RECEIVED
SEP 7 1946
LIBRARY
MICHIGAN STATE COLLEGE
OF AGRI. AND APP. SCIENCE

19

GUERNSEY

RECEIVED
SEP 1946
LIBRARY
MICHIGAN STATE COLLEGE
OF AGRI. AND APP. SCIENCE

BREEDERS' JOURNAL

September 1
1946

Facts and Fallacies About DDT

ACCREDITED No. 39213 BANG'S APPROVED No. 420

FOREMOST GUERNSEYS

Foremost in Name and Breeding Fame

Our Consignment to the

Fourth Ohio Guernsey Classic, September 20, 1946

TWO REAL FOUNDATION HEIFERS

☆ **FOREMOST ROYAL'S DOLLY** Dropped: February 12, 1945

Sire: FOREMOST ROYAL VALOR
43 A. R. daughters, 4 A. R. sons
Foremost Quantity, 17987.7—861.1—DD
Foremost Quaffodil, 18395.7—898.5—B
Sire: May Royal's Valor, A. R.
Dam: Valor's Faithful
20011.7—976.5—AA

Dam: BROOKNILL DOLLY
7820—406—Jr. 2-yr.-old, 2x milking (Canadian record)
12325.8—607.9—A

Brooknill Dolly is one of the daughters of Supreme's General that we purchased from Wm. Brooks along with seven of her half-sisters. They are all real dairy cows and carry beautiful udders.

☆ **FOREMOST FOOTPRINT'S ROSE** Dropped: September 5, 1945

Sire: FOREMOST FOOTPRINT
Sire: Foremost Acme, A. R.
Dam: Langwater Country Blossom
15080.5—729.9—AA
11936.3—607.7—G

Dam: FOREMOST ROYAL'S ROSE
324 days—11569—641.17—G (bred for GG)
Sire: Foremost Royal Valor
Dam: Mayprince's Red Rose
9457.9—558.8—CC
2nd Dam: Archer's Rose of Fern Vale
13664.2—597.0—AHI

The dam of this heifer, Foremost Royal's Rose, is one of the top daughters we have had by the great sire, Foremost Royal Valor. The pedigree of Footprint's Rose shows many great cows such as: Valor's Faithful, Foremost Lida, Langwater Country Blossom, Valor's Charity, Mixter Faithful, all close-up. This heifer should be a sound investment.

Foremost Guernsey Association, Inc.

Hopewell Junction (Dutchess County), New York

J. C. PENNEY, President W. K. HEPBURN, JR., Ass't. Manager W. K. HEPBURN, Manager

LANGWATER FARM

Consigns To Topsfield . . .

The last son of a famous brood cow

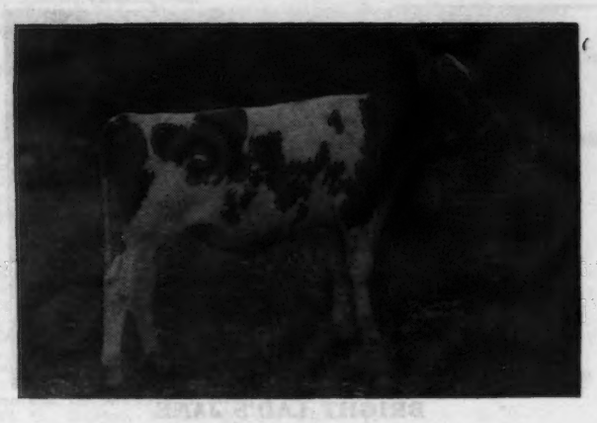

LANGWATER ACE
Dropped: January 14, 1946
Sire: LANGWATER VALENCIAN
21 A. R. daughters, 3 A. R. sons
Dam: FOREMOST LABELLE
14554.5—657.6—GG
17716.2—801.9—AA
Dam of 3 A. R. cows and May Royal at Churn Creek; Freeman at Franchester; Pericles at Shawnee Springs; Milestone at Langwater.

and two young A. R. cows:

LANGWATER MAIDEN, 13005.1—598.5—D; now on retest in A has made 4746—231—102 days. Maiden is by a son of Langwater Lively, 18079.1—895.3—AA and out of Foremost Labelle, 17716.2—801.9—AA.

LANGWATER MARGOT, 11964.0—610.6—FF (pending). She is by Langwater Valencian, A. R., a son of Langwater Valencia, 17508.9—952.7—A, and out of Langwater Butterfly, 11899.4—588.3—FF, a daughter of Langwater Buttercup with 15623.9—813.3—A.

Consigns to The Ohio Classic . . .

A bull calf and two heifers from illustrious families

LANGWATER SENTRY
Sire: LANGWATER ONWARD
Dam: LANGWATER BRIGHTNESS
11128.0—543.7—G
Due in January and will be retested
2nd Dam: Langwater Corona, 749.2—A
3rd Dam: Moonlight's Coronet of Jean Du Luth, 706.0—A
4th Dam: Jean Du Luth Coronet, 952.3—AA

LANGWATER BOUQUET by Langwater Patrician out of Langwater May Bloom. 2nd dam: Langwater Columbine. 3rd dam: Langwater Country Flower.

LANGWATER SPARKLET by Langwater Commando out of Langwater Twinkle. 2nd dam: Langwater Tinkabell. 3rd dam: Langwater Honoria. Sparklet's first seven dams average 15224—806.

LANGWATER FARM • North Easton, Massachusetts

ACCREDITED — NEGATIVE

JOHN S. AMES, Owner JOSEPH NAGLE, Herdsman HORACE M. CLARK, Manager

FEDERAL ACCREDITED HERD NO. 169991
PENNSYLVANIA BANGS FREE CERTIFIED HERD NO. 267

PURE BRED *Guernseys*

Antietam Farm

WAYNESBORO, PENNA.

MANAGERS PHONE 921 R 2
OWNERS PHONE 941

ANTIETAM FAITHFUL
12881.6—608.5—EE
3 A. R. daughters and Faithful's Vagabond, Herd Sire, Longbarn Farm, H. L. Wadsworth, Romeo, Michigan.

BRIGHT LAD'S JANE
17390.2—766.9—BB
3 A. R. daughters, 2 on test. 1 A. R. son.

HARDWICK'S SONSIE
12475.4—721.8—FF
4 A. R. daughters and Antietam Royalist, Herd Sire, Antietam.

ANTIETAM SKYLLA
12471.7—623.4—GG; 16331.7—841.6—C
1 A. R. daughter, 14431.7—768.4—G.

The above 4 cows are closely related to the yearling heifer that we are consinging to **The Penn. State Sale, York, Pa.** This heifer is by **Antietam Royalist, own brother to Skylla** and he is out of **Sonsie** by Langwater Vagabond, 42 A. R. daughters, 18 P. R. sons. **Hardwick's Sonsie** and her sons and daughters are recognized as one of the great cow families of the breed. The dam of the heifer is **Antietam Janet,** she out of Antietam Faithful, next dam, Bright Lad's Jane and Janet is sired by Langwater Vagabond, with a resulting double cross to **Langwater Vagabond** and **Mixter Hardwick.** This heifer is an outstanding individual with some of the greatest animals of the breed in back of her. The Sales catalogue will show much more data than we have space to give here. **We consider her one of the best heifers we have ever bred, and she should prove to be an outstanding animal in any herd in the land. She is definitely one of the best that we have ever offered.**

To Mr. Merryman's York Sale we will consign an excellent bull calf and an attractive heifer that stems from Imp. Krysta's Mona of Les Jetteries, Highest price cow sold in 1934. See our October 1 Ad for further particulars about this consignment.

CHESTER A. LYON, Owner

J. W. DAVIS, Manager

THE AMERICAN GUERNSEY CATTLE CLUB

Officers and Executive Committee
John S. Clark, Huntington, L. I., N. Y., President
Kent B. Hayes, Oklahoma City, Okla., Vice-president; John S. Ames, Boston, Mass., 2nd Vice-president
Karl B. Musser, Secretary-Treasurer
George W. Emde, Lodi, Calif.
Granville H. Hibberd, Brooklandville, Md.
George Watts Hill, 111 Corcoran St., Durham, N. C.
Robert F. Loree, Florham Park, N. J.
Gavin W. McKerrow, Pewaukee, Wis.
George M. Newlin, Farmington, Mich.
Fred C. Siess, Lebanon, Ind.
L. V. Wilson, Excelsior, Minn.
J. M. McDonald, Cortland, N. Y.
Otto H. Liebers, Lincoln, Neb.
Wm. A. Frew, Paradise, Pa.
B. Royce, Rt. 1, Box 128, Vancouver, Wash.

Office Staff
Lincoln R. Lounsbury, Managing Editor
R. G. Price, Advertising Manager, and Stevenson W. Close, Asst.
C. M. Cummings, Supt. Advanced Register and Asst. Sec.-Treas.
Clarence W. Greenie, Asst. Advanced Register
F. Russell Abbott, Chief Accountant
J. E. Cunningham, Supt. Herd Register
Elmer H. Shattuck, Asst. Herd Register
William H. Caldwell, Secretary Emeritus

Representatives
C. B. Finley and Floyd Greenburg, Asst., 410 Walnut Bldg., Des Moines 9, Iowa.
Victor Gray, Room 401, Calif. Fruit Bldg., Sacramento 14, Calif.
R. L. Holden, Room 300, 125 North 4th St., Lafayette, Ind.
R. A. McLaughlin, 833 Wachovia Bank Bldg., Winston-Salem, N. C.
Elmer J. Meadows and Ray L. West, Asst., Room 302, Corbett Bldg., Portland 4, Ore.
Robert G. Ralston, Rooms 501-502 First National Bank Bldg., Miami, Okla.
Robert D. Stewart, 10 King St., Middletown, N. Y.
Earl N. Shultz, Performance Register, Peterborough, N. H.
G. D. White, 501 American Trust Bldg., Nashville 3, Tenn.

GOLDEN GUERNSEY, INC.
John S. Clark, Huntington, L. I., N. Y., President
Karl B. Musser, Secretary-Treasurer
Elsworth W. Bunce, General Manager and Supt. Information and Service
Vera B. Westover, Chief Accountant
A. P. Cole, Marketing Representative, 212 Abbot Bldg., East Lansing, Mich.
J. Frank Johnson, Southern Regional Field-man, Rooms 19-20 Law Bldg., Asheville, N. C.
Arthur L. Mulford, Field Secretary, Duncan Bldg., Towson 4, Md.
Lucius Nanning, Room 500, 151 Court St., New Haven, Conn.
Arthur W. Telfer, Room 401, Calif. Fruit Bldg., Sacramento 14, Calif.
K. M. Mace, 914 Capitol St., Room 903, Richmond, Va.
George A. Campbell, Jr., Troy, Mo.

Advisory Council
W. W. Fitzpatrick, Quail Roost Farms, Rougemont, N. C.
Lloyd Wescott, R. 3, Clinton, N. J.
Henry M. Brown, 491 French Rd., Utica, N. Y.
Dudley P. Rogers, Danvers, Mass.
Louis McL. Merryman, Sparks, Md.
N. H. Hill, Chagrin Falls, Ohio
William H. Gould, Burkeville, Va.
R. H. McMurtrie, Huntingburg, Ind.
Harold Wakefield, Adohr Milk Farms, 1801 S. LaCienega Blvd., Los Angeles 35, Calif.
S. C. Price, Hazleton, Pa.
Clarence Sheridan, Fond du Lac, Wis.

State Association Representatives
INDIANA: E. T. Wallace, Secretary, and Donald E. Zehr, Asst., Indiana G. B. A., 821 Lafayette Life Bldg., Lafayette, Ind.
MASSACHUSETTS: James E. Harper, Secretary, Massachusetts G. B. A., 146 Summer St., Boston, Mass.
NEW JERSEY: William M. Nulton, Jr., Field-Secretary, New Jersey G. B. A., and Edgar T. Savidge, Jr., Asst., New Jersey Agricultural Exp. Sta., New Brunswick, N. J.
NEW YORK: B. J. H. Rikert, Business Manager, Maynard B. Abbott and John A. Sims, Assts., New York G. B. Co-Op., 1606 E. Erie Blvd., Syracuse, N. Y.
OHIO: Floyd S. Barlow, H. E. Denlinger and Robert W. Bishop, Field-Secretaries, Ohio G. B. A., Public Sq., Wooster, Ohio.
PENNSYLVANIA: Pennsylvania G. B. A., 1211 Payne-Shoemaker Bldg., Harrisburg, Pa. William H. Juzi, Field Secretary; John F. Blyholder, Jr., Northeastern Field-man; Lloyd R. Eyler, Southeastern Field-man; Francis L. Fulton, Western Field-man, Box 581, Greensburg, Pa.
WISCONSIN: George D. Britts, Secretary, Wisconsin G. B. A., 2206 N. 30th St., Milwaukee, Wis.

Devoted to the advancement of the Guernsey breed . . .

GUERNSEY BREEDERS' JOURNAL

The official publication of THE AMERICAN GUERNSEY CATTLE CLUB giving authoritative information on Guernseys.

VOLUME 70 — *September 1, 1946* — No. 5

COVER ILLUSTRATION

Douglaston Lady Augusta at 12½ years of age and five of her eight daughters, all in milk, owned by McDonald Farms, J. M. McDonald, owner, Cortland, N. Y.

FEATURE ARTICLES

A GOLDEN GUERNSEY Sales Meeting—By H. S. Wakefield 513
Facts & Fallacies About DDT—By H. H. Stage 514
Skyway Guernseys Contented 518
Kansas Spring Shows—By Robert G. Ralston 519
Westmoreland Community Enterprises, Inc., Dispersal—By Wm. H. Juzi 521
Ward Snarr's June Sale—By R. A. McLaughlin 522
New Jersey Field Day at Woodacres—By Earl N. Shultz 523
Coldsprings Field Day—By Earl N. Shultz 524
Petan Company Purchases Cloverhill Guernseys—By Victor Gray 525
Two New GOLDEN GUERNSEY Council Members 530

DEPARTMENT INDEX

Advertisers' Index 509
Editorial Comment—True Artists Unimpaired—By Karl B. Musser 511
Changes Among the Leaders:
Caumsett Ocean Leda 526
Eikco Tillie, H. I. 526
What the Cows Are Doing in the Advanced Register 679–694

Subscription Price: United States, South America and Central America, $1.50 per year; Canada, $2.10 per year; Foreign, $4.00 per year.
Current copies 10c each. Back copies 25c each.
CLOSING DATES FOR ADVERTISING COPY
7th of the month preceding for issue of the 1st.
23rd of the month preceding for issue of the 15th.
Published the first and fifteenth of each month by The American Guernsey Cattle Club, Peterborough, New Hampshire.
Copyright, 1946, by The American Guernsey Cattle Club.

Sales . . .

Sept. 2. Colorado State Invitational Sale, Longmont, Colo. Sale managed by the Everett R. Beaty Sales Service, Huntington, Ind.

Sept. 6. The Arbobess Farms Dispersal, Arthur E. Jones, owner, at Glenburnie Farm, Trenton, N. J. Sale managed by the Pate Sales Company, 2064 Lawrence Rd., Trenton, N. J.

Sept. 9. Poin-ta-vue Farm Dispersal, Stephen T. Palmer, owner, Worcester, Pa. Sale managed by the Pate Sales Company, 2064 Lawrence Rd., Trenton, N. J.

Sept. 9. Tennessee State Sale, Nashville, Tenn.

Sept. 9. Maine State Sale, Lewiston, Maine.

Sept. 10. Meadow Creek Farm Dispersal, Ernest H. Heydt, owner, Downingtown, Pa. Sale managed by the Pennsylvania G. B. A., 1211 Payne-Shoemaker Bldg., Harrisburg, Pa.

Sept. 11. Vermont Guernsey Sale, Fair Grounds, Rutland, Vt. Sale managed by Dunn & Harwood, Schoharie, N. Y., and Cordaville, Mass.

Sept. 11. Promotion Sale, Mayfield, Ky. Sale sponsored by the Kentucky G. B. A., Carl Sparks, President, Princeton, Ky.

Sept. 12. Forest Falls Farms Dispersal and Farm Sale, George J. Little, owner, Fredonia, Pa. Sale managed by the Pa. G. B. A., 1211 Payne-Shoemaker Bldg., Harrisburg, Pa.

Sept. 13. New York State Sale, Cortland, N. Y. Sale managed by Louis McL. Merryman & Sons, Sparks, Md.

Sept. 13. Fourth Arkansas State Sale, Bentonville, Ark. Sale managed by Mort Woods, Ardmore, Okla.

Sept. 14. Third Iowa State Sale, Iowa State Fair Grounds, Des Moines, Iowa. Sale managed by Bill Hitz, Sec., Polk City, Iowa.

Sept. 16. Argilla Farm Dispersal, S. M. Merrill, owner, Ipswich, Mass. Sale managed by Louis McL. Merryman & Sons, Sparks, Md., and the Pate Sales Co., 2064 Lawrence Rd., Trenton, N. J.

Sept. 16. L. O. Stevenson Complete Dispersal, Show Barn, Winnsboro, S. C. Sale managed by the Salley Sales Service, Orangeburg, S. C.

Sept. 17. Topsfield Sale, Topsfield, Mass. Sale managed by Louis McL. Merryman & Sons, Sparks, Md.

Sept. 17. Eleventh Annual Sale of the Chester County Guernsey Cattle Club, 12:30 p. m., Chester County Fair Grounds, Chester, S.C.

Sept. 19. Connecticut State Sale, Pharos Farm, Simsbury, Conn.

Sept. 19. 9th Special Lititz Guernsey Sale, Lititz, Pa. Sale managed by the Pa. G. B. A., 1211 Payne-Shoemaker Bldg., Harrisburg, Pa.

Sept. 20. Fourth Ohio Classic, Columbus Riding Club, Columbus, Ohio. O. C. Belt, Sec., 288 East Long St., Columbus, Ohio.

Sept. 21. Windale Farm Reduction Sale, Galena, Ohio. Sale managed by the Ohio G. B. A., Wooster, Ohio.

Sept. 24. Yellow Gold Guernsey Dispersal, C. L. Blades & Son, owners, Pennville, Ind. Sale managed by the Everett R. Beaty Sales Service, Huntington, Ind.

Sept. 26. First Delaware State Consignment Sale, Little Baltimore, F. E. Hitchens Farm, Newark, Del. Sale managed by the Delaware G. B. A., Daniel E. Harris, Sec., R. D. 3, Newark, Del.

Sept. 26. New Hampshire State Sale, Rochester, N. H.

Sept. 27. 8th Pennsylvania State Guernsey Sale, York, Pa. Sale managed by the Pa. G. B. A., 1211 Payne-Shoemaker Bldg., Harrisburg, Pa.

Sept. 28. Southampton County G. B. A., 2nd Heifer Sale, Franklin, Va. Sale managed by Ward Snarr Auction Service, Siler City, N. C.

Sept. 28. Cewald Farms Reduction Sale, Mr. & Mrs. Charles E. Wetherald, owners, Grand Blanc, Mich. C. L. Cole, Auctioneer, East Lansing, Mich.

Sept. 28. Riveredge-Glad Acres Sale, Riveredge Farms, Reading, Pa. Sale managed by the Pa. G. B. A., 1211 Payne-Shoemaker Bldg., Harrisburg, Pa.

Sept. 30. Ringgold Farm Dispersal, Estate Robert D. Musser, Circleville, Ohio. Sale managed by Louis McL. Merryman & Sons, Sparks, Md.

Oct. 1. Wyandot Guernsey Sale, Fair Grounds, Upper Sandusky, Ohio. Sale managed by the Ohio G. B. A., Wooster, Ohio.

Oct. 1. Pleasantview Farm Guernsey Dispersal, Charles Grove, Dallastown, Pa., owner. Sale managed by the Pa. G. B. A., 1211 Payne Shoemaker Bldg., Harrisburg, Pa.

Oct. 2. Van Wert County Guernsey Sale, Fair Grounds, Van Wert, Ohio. Otto Gehres, sales manager, Wren, Ohio.

Oct. 7. Curtiss Candy Consignment Sale, Cary, Ill. Sale managed by Louis McL. Merryman & Sons, Sparks, Md.

Oct. 8. Indiana Fall Sale, Lafayette, Ind. Sale managed by the Indiana G. B. A., 821 Lafayette Life Bldg., Lafayette, Ind.

Oct. 9. Southern G. B. A. Annual Sale, Hillsboro, Kan. J. E. Sinclair, Sec., Hillsboro, Kan.

Oct. 9. The Elkhart County G. B. A. Annual Sale, Elkhart, Ind. Sale managed by the Russell George Sales Service, Lebanon, Ind.

Oct. 10. 29th Michigan Sale, Kalamazoo Fair Grounds, Kalamazoo, Mich. Sale managed by the Michigan G. B. A., 212 Abbot Bldg., East Lansing, Mich.

Oct. 10. New England Guernsey Sale, Eastern States Exposition Grounds, Springfield, Mass. Sale managed by Dunn & Harwood, Schoharie, N. Y., and Cordaville, Mass.

Oct. 11. Eighth Illinois Guernsey Sale, Normal, Ill. Sale managed by the Illinois G. B. A., West York, Ill.

Oct. 11. Second Invitational Sale, Trenton, N. J. Sale managed by the Pate Sales Company, 2064 Lawrence Rd., Trenton, N. J.

Oct. 11. Darke County Guernsey Sale, Fair Grounds, Greenville, Ohio. Sale managed by the Ohio G. B. A., Wooster, Ohio.

Oct. 12. Eighth New Jersey State Sale, Trenton, N. J. Sale managed by the Pate Sales Company, 2064 Lawrence Rd., Trenton, N. J.

Oct. 12. Geo. Salley's 7th Annual Southern Sale, Columbia, S. C. Sale managed by the Salley Sales Service, Orangeburg, S. C.

Oct. 14. Pacific Northwest Sale, Gresham Fair Grounds, Portland, Ore.

Oct. 14. Klondike Sale, Elkin, N. Car. Sale managed by the Salley Sales Service, Orangeburg, S. C.

Oct. 14. Louis Merryman's 54th Sale, York, Pa. Sale managed by Louis McL. Merryman & Sons, Sparks, Md.

Oct. 16. Virginia State Sale, Richmond, Va. Sale managed by Louis McL. Merryman & Sons, Sparks, Md.

Oct. 18. Kansas State Sale, Topeka, Kan. Sale managed by the Kansas G. B. A., W. L. Schultz, Sec., Hillsboro, Kan.

Oct. 18. 10th Special Lititz Guernsey Sale, Lititz, Pa. Sale managed by the Pa. G. B. A., 1211 Payne-Shoemaker Bldg., Harrisburg, Pa.

Oct. 18. Knox County Guernsey Sale, Fair Grounds, Mt. Vernon, Ohio. Sale managed by the Ohio G. B. A., Wooster, Ohio.

Oct. 18. Heifer Sale, D. J. & D. E. Galusha, Williamstown, Mass. Sale managed by Dunn & Harwood, Schoharie, N. Y. and Cordaville, Mass.

Oct. 19. E. J. Himilberger Dispersal, Holt, Mich. Sale managed by the Michigan G. B. A., 212 Abbot Bldg., E. Lansing, Mich.

Oct 21. 9th Oklahoma State Sale, Oklahoma City, Okla. Sale managed by Mort Woods, Ardmore, Okla.

Oct. 21. Third Kentucky Guernsey Breeders Association Sale, Lexington, Ky. Sale managed by Louis McL. Merryman & Sons, Sparks, Md.

Oct. 23. 3rd Texas State Sale, Dallas, Texas. Sale managed by Mort Woods, Ardmore, Okla.

Oct. 23. Sale of Prominent Indiana Herd. Sale managed by Louis McL. Merryman & Sons, Sparks, Md.

Oct. 24. Eastern Ohio Guernsey Sale, Fair Grounds, Canfield, Ohio. Sale managed by the Ohio G. B. A., Wooster, Ohio.

Oct. 25. Everett R. Beaty's Second Annual Fall Consignment Sale, Golden Grange Farm No. 6, Huntington, Ind. Sale managed by the Everett R. Beaty Sales Service, Huntington, Ind.

Oct. 26. Wisconsin Guernsey Breeders Sale, Waukesha, Wis.

Oct. 28. Georgia State Fall Sale of Milking or Heavy Springers, Valdosta, Ga. Write W. W. Denney, Experiment, Ga., for catalogs.

Oct. 31. Florida Guernsey Cattle Club Sale, Largo, Fla. Write John H. Logan, Largo, Fla., for catalogs.

Nov. 1. Caldwell Place Dispersal, Marion, N.Y., John S. & Harry E. Rich, owners.

Nov. 8. Guernsey Dispersal near Watseka, Ill. Sale managed by the Everett R. Beaty Sales Service, Huntington, Ind.

Meetings & Shows

NORTH CAROLINA JUNIOR SHOWS

Sept. 10. State Negro Junior Dairy Show, Raleigh.

Sept. 13. Western District Junior Dairy Show, Asheville.

Sept. 18. Piedmont Junior Dairy Show, sponsored by Belks Department Stores, Shelby.

Sept. 20. Central Piedmont Junior Dairy Show, sponsored by Coble Dairies, Lexington.

Sept. 24. Guilford Junior Dairy Show, sponsored by Guilford Dairies, Greensboro.

Oct. 4. Second Annual Chester County, S. C., 4-H Calf Club Show, Chester, S. C. Sponsored by the Victor Fertilizer Co.

Oct. 23. Eastern Junior Dairy Show, sponsored by Belks Department Stores, Goldsboro.

Fairs . . .

Sept. 1-6. Nebraska State Fair, Lincoln, Neb.

Sept. 2-7. Cambria County Fair, Ebensburg, Pa.

Sept. 2-7. Rutland Fair, Rutland, Vt.

Sept. 2-7. Clay County Fair, Spencer, Iowa. Guernseys will be judged on Sept. 3 by C. Y. Cannon.

Sept. 2-8. Oregon State Fair, Salem, Ore. Guernseys will be judged on Sept. 2 by Clifford Knight.

Sept. 2-12. Timonium State Fair, Timonium, Md. Guernseys will be judged on Sept. 4 by Wm. K. Hepburn, Sr.

Sept. 3-7. Sooner State Dairy Show, Enid, Okla.

Sept. 3-7. South Dakota State Fair, Huron, S. D. Guernseys will be judged on Sept. 4 & 5 by S. E. Jones.

Sept. 5-7. Wyoming State Fair, Douglas, Wyo.

Sept. 7-13. Kansas Free Fair, Topeka, Kan. Guernseys will be judged on Sept. 10.

Sept. Eastern Idaho State Fair, Blackfoot, Idaho. Guernseys will be judged on Sept. 10 by G. E. Gordon.

Sept. 8-14. Brockton Fair, Brockton, Mass.

Sept. 8-14. Michigan Farm Products Show, Saginaw, Mich. Guernseys will be judged on Sept. 10.

Sept. 8-15. Reading Fair, Reading, Pa. Guernseys will be judged on September 10.

Sept. 10-14. York Inter-State Fair, York, Pa. Guernseys will be judged on Sept. 10.

Sept. 14-22. Western Washington Fair, Puyallup, Wash. Guernseys will be judged on Sept. 16 by D. L. Fourt.

Sept. 15-20. Kansas State Fair, Hutchinson, Kan. Guernseys will be judged on Sept. 17 by Floyd Johnston.

Sept. 16-21. Tennessee State Fair, Nashville, Tenn.

Sept. 16-22. Utah State Fair, Salt Lake City, Utah. Guernseys will be judged on September 19 by Harold P. Ewalt.

Sept. 17-21. Allentown Fair, Allentown, Pa.

Sept. 18-19. Norfolk County Fair, Walpole, Mass.

Sept. 21-27. Oklahoma State Fair & Exposition, Oklahoma City, Okla. Guernseys will be judged on Sept. 23.

Sept. 22-29. Trenton Fair, Trenton, N. J. Guernseys will be judged on Sept. 25.

Sept. 23-28. Tennessee Valley Agricultural & Industrial Fair, Knoxville, Tenn. Guernseys will be judged on Sept. 24 by George E. Taylor.

Sept. 23-28. Bloomsburg Fair, Bloomsburg, Pa. Guernseys will be judged on Sept. 25 by Rex LeParmentier.

Sept. 27-Oct. 6. Southeastern World's Fair, Atlanta, Ga. Guernseys will be judged on October 3 by J. H. Hilton.

Sept. 29-Oct. 6. New Mexico State Fair, Albuquerque, New Mexico.

Sept. 29-Oct. 6. Oklahoma Free State Fair, Muskogee, Okla. Guernseys will be judged on Oct. 2 & 3.

Sept. 30-Oct. 6. Dairy Cattle Congress, Waterloo, Iowa. Guernseys will be judged on Oct. 2 & 3 by Guy E. Harmon.

Oct. 1-5. Mississippi-Alabama Fair & Dairy Show, Tupelo, Miss. Guernseys will be judged on Oct. 1 & 2.

Oct. 5-12. Pacific International Livestock Exposition, Portland, Ore. Guernseys will be judged on Oct. 8 & 9 by D. L. Fourt.

Oct. 5-20. State Fair of Texas, Dallas, Tex. Guernseys will be judged on Oct. 17.

Oct. 7-12. Panhandle South Plains Fair, Lubbock, Tex.

Oct. 7-12. Piedmont Interstate Fair, Spartanburg, S. C. Guernseys will be judged on October 8 by C. G. Cushman.

Oct. 7-12. Atlantic Rural Exposition, Richmond, Va. Guernseys will be judged by George M. Newlin on October 8 & 9.

Oct. 14-19. North Carolina State Fair, Raleigh, N. C.

Oct. 14-20. Arkansas Livestock Show, Little Rock, Ark.

Oct. 19-28. State Fair of Louisiana, Shreveport, La. Guernseys will be judged by J. W. Ridgway.

Oct. 21-26. South Carolina State Fair, Columbia, S. C.

Nov. 2-6. Ogden Livestock Show, Ogden, Utah.

Nov. 8-17. Arizona State Fair, Phoenix, Ariz.

Nov. 15-24. Grand National Livestock Exposition, San Francisco, Calif.

Jan. 13-17, 1947. Pennsylvania Farm Show, Harrisburg, Pa. Guernseys will be judged on Jan. 13 by Guy Harmon.

Mar. 25-30. Southwestern Livestock Show, El Paso, Texas.

Entered as Second Class Matter, December 15, 1909, at the Post Office at Peterborough, New Hampshire, under act of March 3, 1879.
Acceptance for mailing special rate of postage provided in section 1103, Act of October 3, 1917; Authorized August 9, 1918.

Chat . . .

The Anderson Kiwanis Club enjoyed a fried chicken dinner recently at Ver-Lo-Lew Farm, owned by Verne A. Lewark, Anderson, Ind.

Wayne County, Ohio, G. B. A. recently presented two Guernseys to Boys Village, thus furnishing the county's new project with the beginnings of a herd. Pictures appeared in the daily paper showing R. W. Prinkey, president of the Association, Orin Beechy, farm manager of Boys Village, who accepted the gift, and Raymond C. Sidle, Wooster, secretary of the Association.

The New Hampshire Guernsey Breeders Parish Show, that was scheduled to be held at Peterborough, Wednesday, August 14, was cancelled by the Peterborough Board of Health ruling prohibiting attendance of children at public gatherings due to an outbreak of polio. Several towns and cities in the State of New Hampshire have had cases of polio.

Four Bulls In A Year

WHAT may be a record has recently been accomplished by Fairlawn Peerless Ermine, owned at Nyala Farm, Greens Farms, Conn. J. W. Foster, manager, reports that "Ermine" had two heifer calves before they bought her. She is now six years old and on July 22, 1945, gave birth to twin bulls, one of which was retained as a junior herd sire and the other sold to Otis R. Dodson of Harrisburg, Pa. On July 13, 1946, "Ermine" again dropped twin bull calves making four calves within a year and all are strong and healthy. This sounds like a good record.

James J. Padden

JAMES J. PADDEN, Vancouver, Wash., died suddenly on July 19. Mr. Padden was very active in Guernsey affairs in the State of Washington. He was a member of The American Guernsey Cattle Club, having joined on June 22, 1944. His many friends throughout the State were shocked to learn of his sudden death.

ADVERTISERS' INDEX

Aldrich Farm, The 561
Ancestral Acres 619
Anchor Serum Co. 532, 533
Antietam Farm 506
Applebrook Farm 584
Argilla Farm 640-643
Atlantic Rural Exposition 671

Barbian Farm 553
Basquaerie Farm 649
Beach Road Farm 669
Beaty Sales Service 669
Boulder Bridge Farm Co. ..... III. Cover
Box 410, 412, 500, 502, 504, 506, 509 ..... 536, 537
Brandtjen Farms 561
Brightside Farm 544
Bryncoed Farms 545
Bryn Du Farm 615
Burger's Place 597
Burton Lane Farm 538

Caphir Farm 536
Caroline Farm 536
Carter, Henry H. 537
Cewald Farms Reduction 575
Chapman Homestead Farm 651
Charlescote Farm 540
Chedco Farm 589
Chesterbrook Farm 597
Chester County Guernsey Cattle Club 582
Clarke, Elizabeth 636
Clearfield Farm 620
Clear Springs Farm 674
Colby Dale 675
Coldsprings Farm 596
Connecticut G. B. A. 566
Consolidated Products 532
Coronation Farm 664
Curtiss Candy Co. 590, 591

Damian Farms 647, 675
Dana Co., C. H. 533
DeLaval Separator Co. 535
Delaware G. B. A. 629
DelCamp, Joe N. 537
Douglaston Manor Farm 571, 595
Dunn & Harwood 548
Dunn's Tour 669

Edisto Farms 544
Elkhart County Guernsey Sale 581
Elmcrest Farm 664
Employment Service 537

Fairlawn Farms Co. 512
Farview Farm 537
Fireside Farms 618
Fisher, R. Eric 536
Florham Farm 510
Flying Hill Farm 573
Flying Horse Farm 626, 627
Foremost Guernsey Ass'n. Inc. ..... II. Cover
Forges Farm, Inc. 551
Franklin Serum Co. 537
Fritzlyn Farms 558

Gardenville Farm 677
Gaylord Guernsey Farm 539
Gayoso Farms 622, 623
Glen Farm 550, 558
Golden Arrow Farms 533
Goodleigh Farm 583
Graceland Guernsey Farms 621
Grayce Farms 673
Gray Haven Farm 618
Great Elm Farm 648
Greenway Farm 668
Gwenwilmar Farm 614
Gwynllan Farm 563

Hales & Hunter 533
Hall, Gordon 530
Hamptonburgh Farms, Inc. 562
Hastings, J. T. 578
Haven Hill Farms 594
High Mowing Farm 549
Hill Girt Farm 670
Holbrook Farms 560
Holliknoll Farm 559
Hollow Hill Farm 544
Hominy Hill Farms 628
Horse Shoe Falls Farms 634

Ideal Guernsey Farms 555
Illinois State Sale 580
Indiana G. B. A. 602-603, 650
Iowa G. B. A. 601
Ithaca Sales & Pedigree Co. 560

Jaebardale Farm 599
James Mfg. Co. 531

Kadockadee Farm 550
Kansas G. B. A. 668
Kilmac Farm 552
Kitchener Farm 592, 597, 620
Klondike Farm 653

Laacke Co., R. 536
Langwater Farm 505
Laurel Locks Farm 576, 650
Law-Will Farm 563
Lecky, Glenn 537
Little Flower Farm 598
Lone Pine Farms 625
Lookout Valley Farm 564
Lynbrook Farm 567

Maine G. B. A. 636
Mainstone Farm 607
Maple Lane Farm 575
Maple Lane Farm 636
Maywood Farm 546
McCord, Tom 537
McDonald Farms 596, 612, 656, 657, 630
McGuinn, M. E. 532
McKerrow Farms 572
Meadow Lodge Farms 554, 573, 617
Merryman & Sons, Louis McL. ..... 638-647, IV Cover
Michigan G. B. A. 570
Milestone Farm 554
Mordele Farms 579
Mt. Ararat Farms 595
Mulhocaway Farm 593
Myers-Sherman Co. 537

Near's Food Co. 534
New Hampshire G. B. A. 547
Normandy Farm 654
North Farm, The 635
North View Guernsey Farm 576
Norwood Farms 577
Nutritional Research 532
Nyala Farm 672

Oaklands Farm 636
Ohio Classic 607-628
Ohio G. B. A. 600

Palmer & Haven & Robinlawn Farm 593
Park, Inc., Philip R. 536
Pate Sales Co. 633, 652, 658, 659, 676
Patterson, J. M. 537
Pecan Hill Guernsey Farm 547
Pennsylvania G. B. A. 556, 564, 569, 586, 587, 598, 604, 605, 633
Pharos Farm 661
Pine Grove Farm 672
Pleasant View Farm 562

Quarry Valley Farm 550

Ransom Farm 558
Rappahannock Farm 637
Riegeldale Farm 662
Riveredge Farms 585
Rosewald Farms 613, 663, 665
Runnymede Farm 637

Salley Sales Service 542, 543, 667
Savada Farms 564
Seco Co., Inc. 631
Selfdale Farms 552
Shawnee Springs Farms 576
Shona Farm 607
Skagit Co. G. B. A. 540
Snarr, Ward 606
Spencer's Landing Guernseys 650
Spruce Run Farm 653
Spruce Shadows Farm 580
Sterling Farms, Inc. 574
Stoneacres 532
Strohmeyer & Carpenter, Inc. 532
Sun-Blest Farms 624
Sunset Glow Farm 562
Sunset View 563

Tamworth Farm 636
Tarbell Guernsey Farms 541
Tillybardin Farm 572
Tom Cooper Farms 557
Two Brooks Farm 576

Unique Pictures 533

Van Wert Co. G. B. A. 660
VioBin Corporation 536

Waukesha Co. G. B. A. 572
Wauser, Joseph 633
Way-Ellen 607
Welcome-In Farm 568
Wern Farms 572
Western Glow Farms, Inc. 666
Westfield Farm 643
Wethersfield Farm 678
Where to Buy Guernseys 536
Wolfpen Farm 588
Woodacres 528, 529
Woods, Mort 616, 660
Woodstock Farms 536
Wychmere Farm 632

Zenda Farms 565
Zimalcrest Farm 560

We are consigning to the

New Jersey State Sale

Trenton, New Jersey
SATURDAY, OCTOBER 12

Florham Dinah 849280

Average of seven nearest dams is 781 pounds fat.

Sire:
LANGWATER PTOLEMY
25 P. R. daughters (24 A. R.)
6 P. R. sons (2 A. R.)
Florham Laughter
15645.1—836.5—AA
14056.7—710.9—BB
10775.2—560.9—G
Florham Coronet
15520.1—716.7—BB
10660.9—510.4—GG
Florham Jean
13226.0—710.5—CC
Priscilla Maid of Kenilwood
13377.6—666.1—E
Florham Lucky Girl
12726.2—664.6—E
Pine Manor Orchid
13412.1—656.0—A
11420.7—599.9—GG
Elenora of Kenilwood
12731.5—653.0—D
Florham Rejoice
10830.6—582.3—EE

LANGWATER PHARAOH
55 P. R. daughters (50 A. R.)
54 P. R. sons (49 A. R.)
Langwater Valencia
17508.9—952.7—A
Langwater Joyous
16252.5—840.8—BB
Langwater Gardenia 2d
15172.0—820.2—C
Langwater Buttercup
15623.9—813.3—A
Langwater Anne
14918.9—783.5—B

LANGWATER SHEIK
13 P. R. daughters (11 A. R.)
10 P. R. sons (9 A. R.)
Langwater Pride of Calais
13236.7—750.7—A

LANGWATER QUEEN OF THE EAST
16980.4—831.0—A
4 P. R. sons (4 A. R.)
1 P. R. daughter (1 A. R.)
Langwater Queen of the May
11447.0—650.0—C

MOONLIGHT'S CORONET OF JEAN DU LUTH
13997.0—706.0—A
3 P. R. daughters (3 A. R.)
2 P. R. sons (2 A. R.)
Langwater Crescent
14432.0—735.1—BB
Langwater Coronet
12811.5—679.0—D
Langwater Corona
14070.4—652.0—D

MAY ROSE MOONLIGHT
8 P. R. daughters (8 A. R.)
2 P. R. sons (1 A. R.)
Moonlight's Golden Coronet
15680.4—757.1—BB
Former Class Leader

JEAN DU LUTH CORONET
20004.0—952.3—AA
Former Class Leader
5 P. R. daughters (5 A. R.)
2 P. R. sons (2 A. R.)
Golden Coronet of Jean Du Luth
15485.9—968.8—AA
Former Class Leader

Dam:
FLORHAM CORONA
15360.3—691.0—CC
12242.8—550.0—GG
Maternal sister to
Florham Irene
14646.9—905.0—G
Former World's Record, now 2nd place in G
Florham Coronet
15520.1—716.7—BB
10660.9—510.4—GG
Full sister to
Florham Dairymaid
15007.4—810.9—A
Florham Ann
14811.0—780.4—A
Florham Huntress
16676.4—757.5—A
Florham Venus
11166.2—604.2—G

LANGWATER COUNTRY GENTLEMAN
40 P. R. daughters (40 A. R.)
34 P. R. sons (18 A. R.)
Florham Beauty Rose
19090.6—1033.8—B
6th place in B
Florham Polly
19509.1—1013.8—A
15463.7—846.6—G
8th place in G
Florham Crystal
17717.2—966.9—AA
Former Class Leader
15582.5—847.5—EE
10th Place in EE

LANGWATER PHARAOH
See above—sire of
Langwater Crescent
14432.0—735.1—BB
Langwater Lady Astor
13413.0—734.7—CC

IMP. COUNTY FLOWER OF LANGWATER
14166.8—662.5—A
2 P. R. daughters (2 A. R.)
6 P. R. sons (4 A. R.)
Langwater Country Flower
15106.3—790.4—A

FLORHAM DIANA
14500.4—868.2—A
13168.6—751.0—D
7 P. R. daughters (7 A. R.)
Florham Irene
14646.9—905.0—G
Former World's Record, now 2nd place in G
Florham Dairymaid
15007.4—801.9—A
Florham Ann
14811.0—780.4—A
Florham Huntress
16676.4—757.5—A
Florham Coronet
15520.1—716.7—BB
Florham Venus
11166.2—604.2—G

LANGWATER STAR GAZER
23 P. R. daughters (23 A. R.)
20 P. R. sons (14 A. R.)
Florham Bella
16050.4—935.9—A
Star Gazer's Easter Rose
17911.0—859.6—AA
13559.4—675.1—FF
Former Class Leader

MAY ROSE OF WESTBROOK FARM
15530.0—757.1—BB
Former World's Record
Florham Diana
14500.4—868.2—A
Westbrook Ultra Rose
13131.7—622.0—GG
Former Class Leader

See our August 1 advertisement (page 254) for further details of Florham Diana, the grandam of Florham Dinah.

Federal Herd No. 93802 ***New Jersey State Herd No. 103***

FLORHAM FARM • Madison, New Jersey

MISS RUTH V. TWOMBLY, Owner **R. H. ALLEN, Manager**

"True Artists Unimpaired"

By KARL B. MUSSER

"We wish to announce that commencing September 1, 1946, we shall discontinue the practise of retouching any and all animals which we photograph.

"We have given this matter the most careful deliberation and are taking the step in the firm belief that it is for the best interests of the livestock industry.

Strohmeyer & Carpenter, Inc.
Photographers of Farm Animals
P. O. Box 788
White Plains, New York."

THE history of livestock photography would make interesting reading. All have seen old photographs that are evidence of compromise between the actual and the requirement of the owner, or the desire of the artist. Photographers have been meeting a market which in many cases required retouching or there would be no sale. When the artist found this to be true, he naturally tried to satisfy his customers. The modern livestock photographer, however, is successful primarily because he knows type and conformation. He is a student of animal physiology and finds more satisfaction in his work when retouching is neither needed to give an excellent picture nor demanded on the part of the customer.

Although retouching in modern livestock photography was mild as compared to the etchings and photographic work of years ago as to its "correcting" of faults, it has, nevertheless, been a subject receiving much discussion. Finally, two dairy breeds ruled certain requirements in the use of all retouched photographs.

This procedure has been going on for some years. It is true there were those who resented this procedure while others hailed it for its promise of true frankness in portrayal to all concerned. Now comes an announcement by Strohmeyer and Carpenter, Inc., that after September 1, 1946, they will do no retouching.

These two men have been in a position to weigh this matter fairly and we are sure have spent much time studying all phases of such a policy. They earn their living in livestock photography, but above this we choose to point out that Strohmyer has long been an artist quite alone for quality in his field, while Carpenter brought to the corporation a background and knowledge of good livestock that is equally impressive.

It thrills one to know that these two men have placed themselves on such a high plain in their sphere of work. They stand side by side with the research group that gather data and deduct from it truths to the further knowledge or practice of their profession.

The photographs of H. A. Strohmeyer as a young man will live as works of art long after he is gone. The work of Strohmeyer and Carpenter, Inc., will also live up to this time. From this time on, however, there will be added the stamp of frankness of reproduction that will surmount the creditable records of these men in the past.

"Truth" is the word. "Truth" in advertising. "Truth in leading the minds of breeders in their studies of mating for conformation when using pictures. "Truth" for posterity.

We think we know the wholesome acceptance their policy will enjoy among the breeders of good livestock throughout America.

Consigned to . . . **The New York State Sale**

CORTLAND, NEW YORK • SEPTEMBER 13, 1946

Fairlawn F. P. Jethro

Born: July 17, 1945

His Sire

PHILLIPS FAIRLAWN PEERLESS
10 A. R. daughters, 3 over 600 as 2-yr.-olds
Sire: GREEN MEADOW PEERLESS
54 A. R. daughters
Dam: PHILLIPS MARY ANNE
16198.0—778.0—A
2 A. R. sons, 1 A. R. daughter with 770.5.

His Dam

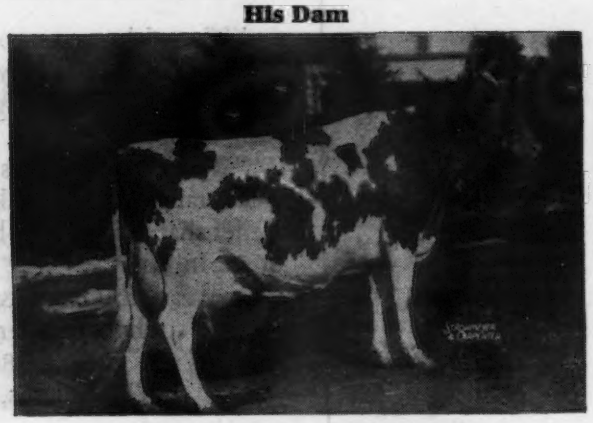

FAIRLAWN H. FRECKLES
11817.1—560.5—G—843 T. M.
17630—814—CC (pending)
1 daughter on test in GG—163 days—6138—287
Sire: GREEN MEADOW HORNET

JETHRO is a good type dairy bull, well-grown and ready for light service. He comes from a family of great producers and reproducers on both sides. His sire has a full sister with 770.5—A. Jethro's dam has a full sister with 745.0—AA and three maternal sisters with 705.7 in A, 596.1 in FHI, 534.1 in F, respectively.

His dam's dam, Daisy's First Chic, 16549.7—754.0—A and she out of Matyiko Farm Daisy, 14452.2—650.2—AHI, with six A. R. daughters with 938.5 in B, 754.0 in A, 741.0 in D, 563.9 in AHI, 514.3 in FHI and 478.5 in GHI.

Jethro's dam is a great little cow anyway you want to look at her. She is by Green Meadow Hornet, 44 A. R. daughters, 2 over 800 and a third one will finish with over 800 before this ad appears.

We recommend this bull to anyone. He should sire lots of production and good dairy type.

ALSO CONSIGNED—FAIRLAWN F. P. JASMINE. Born: May 21, 1945.

Sire: PHILLIPS FAIRLAWN PEERLESS, 10 A. R. daughters (see above). Dam: FAIRLAWN DELIA, 12584.2—654.4—F, she by the great proved sire, Clara's Heartsease Butterfat and out of a double granddaughter of Bournedale Rex, Kathlyn of Two Brooks, Junior Champion at the National, 11487.0—556.4—GG. She out of Rex's Kathryn, 1st prize four-year-old, National, and Reserve Grand Champion. Her records: 13355.8—587.9—G; 12259.9—561.6—AAA; 16691.5—768.6—A. 3 A. R. daughters. Jasmine is of good type. She has a sister with 12875—643—G. There is good production and type all the way back.

See these two at Cortland or the Farm.

T. B. ACCREDITED . . . BANG'S ACCREDITED

FAIRLAWN FARMS • Port Chester, New York

King Street—Just off the Parkway

S. L. KATZ, Proprietor — M. G. SEATH, Manager

By H. S. Wakefield
Adohr Milk Farms

A GOLDEN GUERNSEY Sales Meeting

IN the planning of a sales meeting we must, of course, take into consideration the objective, and in a sales meeting which is devoted to the subject of GOLDEN GUERNSEY Milk, our objective is to present to our group of route salesmen information on GOLDEN GUERNSEY Milk in such a manner that it will be interesting to them and at the same time give us some assurance that they absorb what we have to offer, that they leave the meeting with a clear understanding of the subject, with a full appreciation of GOLDEN GUERNSEY Milk, and with a familiarity with the subject sufficient to make it possible for them in turn to use the information in their contacts with their present and prospective customers.

With these thoughts in mind we at Adohr planned a GOLDEN GUERNSEY meeting. We offer an outline of the plan below and hope you will find it interesting:

1. We prepared a sales talk on the subject of GOLDEN GUERNSEY Milk—in this case, GOLDEN GUERNSEY Pasteurized Milk. However, the subject matter is applicable to Certified or any other grade of GOLDEN GUERNSEY Milk. This sales talk was mimeographed. In connection with the lecture we prepared five questions, also mimeographed, which could only be answered from a reasonably careful reading of the lecture itself. We also prepared in mimeographed form what we choose to call an oral quiz, a list of some 35 questions which could be answered true or false.

2. We held a preview sales meeting, at which time we presented the entire program to the key men interested in sales in our organization. This assured us that at least those individuals would be thoroughly familiar with the subject matter and the manner of presentation of the program to the route salesmen themselves.

3. We distributed to each route salesman a copy of the GOLDEN GUERNSEY lecture, attaching to each copy the list of five questions which could be answered only by reading the lecture.

4. A few days later we held the sales meeting itself, at which time the individual conducting the meeting collected from the route salesmen their answers to the five questions. Following the collection of the questions, a qualified individual gave the lecture on GOLDEN GUERNSEY Milk.

5. Following the lecture, the group of route salesmen were divided in half down the center of the room and the oral quiz questions were asked, a score being kept as to which side of the room answered the largest number of questions correctly, and to the side which won we passed out a package of cigarettes for each individual.

You will note from the above outline that each route salesman was called upon to read the lecture on the subject matter and answer the five questions. Then he was given an opportunity of listening to the lecture, followed by the oral quiz, so that actually the subject matter was covered three times. The route salesman had an opportunity to get knowledge on the

(Please turn to page 527)

FACTS AND FALLACIES ABOUT DDT

By H. H. Stage, *Bureau of Entomology and Plant Quarantine, Agricultural Research Administration, U. S. D. A.*

BETWEEN May, 1944, and the fall of 1945 one news clipping service piled up a total of over 20,000 items on DDT. Some of them contain factual statements on this marvelous and mysterious chemical, which when properly diluted or formulated becomes an exceedingly potent insecticide. Many of these items, however, gave the public incorrect impressions as to what DDT will do from a beneficial standpoint, and not a few cautioned the public against its sinister and unknown dangers. The following facts and fallacies may be useful in understanding just what the limits of DDT are as an insecticide and something of its toxicity to humans and animals, as well as its role in the insecticidal field.

A few months ago my cousin dashed into our house to inform me that a friend of a friend of a friend of hers had died of DDT poisoning. There was a certain sadistic satisfaction in her voice and manner, because for many weeks she had been hearing me tell of the wonders of this new insecticide. She was sure that DDT was responsible for had not the victim shortly before death advised his wife to sue the company for damages?

I could not immediately refute my cousin's story, but I planned at once to get the facts. I knew Paul A. Neal, chief of the Industrial Hygiene Research Laboratory, National Institute of Health, was interested in every suspected case of DDT poisoning and that his office no doubt had inquired into this unfortunate incident. This is what Dr. Neal said:

"I may state that we traced this case and found that this man had only been exposed to DDT about one month prior to the onset of his illness, this exposure being that he was in a theater during its disinfection by commercial fumigators with a five per cent DDT oil solution.

"His exposure was a *priori* much less than the men who did the fumigating. Following this he took some of the solution left by the commercial fumigators and mixed this with Varsol and did quite a bit of spraying. He was under the impression that the solution left by the fumigators contained DDT, and since his illness began very soon after using this material it was natural that DDT poisoning would be suspected. However, an examination by this laboratory of the material he thought contained DDT failed to reveal DDT. A check with the fumigating company revealed also that it was Deobase and that they had left no DDT solution in the theater."

While on a trip to Chicago last fall W. E. Dove saw a suspected case of DDT poisoning in the Marine Hospital there. The victim was a professional man, a chemist. He complained of a throbbing sick headache, marked tremor of the hands and weakened leg muscles, an erythematous rash, and nausea which in at least two instances was followed by temporary bleeding from the nose and throat. The tremor in his hands worried us. It looked like the real thing. We reported our information to Dr. Neal, and a physician from the Industrial Hygiene Research Laboratory was sent to Chicago to study the case.

The following is a summary of Dr. Neal's report:

"With the advent of DDT, the patient was assigned the task of determining its effectiveness as an insecticide . . . Other than his periodic headaches, the patient had enjoyed

good health until he started his experiments with DDT. During April, May July, and August, he tested five per cent DDT, three per cent cyclohexanone, and kerosene solutions as residual sprays. At the beginning precautions were observed by wearing gloves, goggles, a handkerchief over the nose and mouth and coveralls. Later no precautions were observed. Practically every night after he had finished a test a throbbing sick headache and nausea were experienced. The other symptoms noted above were experienced from time to time . . . After a careful physical neurological examination, supported by laboratory tests, the diagnosis and discussion of findings in part areas follows: Although the exact nature of the patient's recent acute illness is not known, its relation to DDT exposure is very doubtful.

"There was no real evidence of liver, kidney, and nervous system injury such as might be expected from the experience gained from animals exposed to DDT. Based on the results of patch tests, the patient presented no evidence of sensitivity to DDT, cyclohexanone, or a combination of the two. As expected, the patient and the control subject had severe skin reactions to kerosene and xylol with and without the presence of DDT."

The report concluded, "There is strong evidence that his symptoms were due to one of the solvents, cyclohexanone, rather than DDT."

A number of persons heavily exposed to DDT solutions because of their jobs as sprayers have been examined thoroughly, according to Dr. Neal. His interviews with officers who have directed spraying crews using large volumes of DDT solutions reveal that occasionally some workers complained of transient upper respiratory irritation, headache, and nausea. These symptoms, however, were attributed to the solvents used, usually kerosene.

The following story appeared in a southern Florida newspaper on November 5, 1945:

"*Cavalier Star Ill, Blamed on DDT Spray.* DDT may stop insect-breeding, but the powerful spray is hatching a nest of trouble for Ponce de Leon's football team. For a doctor's diagnosis has cited 'allergy to DDT' the cause for the illness that kept high-scoring Dave McDonald sidelined for the Cavalier's last four games. Dave's wearing a gauze mask now to try to keep free of the stuff."

Of this incident our colleague, Fred H. Stutz, says:

"I talked to the doctor, one of four that seem to have treated the boy the greater part of the time he was indisposed. He advised me that DDT was not thought of or mentioned in connection with his disability. The boy, apparently had a congestion in the head and inflammation of the sinuses. No doctor said DDT had anything to do with his condition. The father stated there was no proof or evidence that DDT was involved."

Yet according to the news article the coach was convinced that "if the city decides to spray again before Thursday, we're sunk." A new and interesting alibi for a football team's failure, but a fallacy as to the effects of DDT.

To these and many other stories of DDT injury the best reply we have is given by Dr. Neal in a letter to me dated December 26, 1945, "Up to this date no cases of DDT poisoning in humans in the United States have been found to be due to DDT *per se*."

G. H. Bradley, chief of the Entomology Division, Malaria Control in War Areas, U. S. Public Health Service, wrote on December 27, 1945:

"On the MCWA operational program we have used over 300 tons of DDT in emulsions, solutions and dusts and have no authentic records of injury to humans caused by it. A few cases of dermatitis have been reported, none serious, presumably caused by workmen failing to use rubber gloves when mixing solutions. These probably were due to the solvent. Our men are instructed to use respirators when applying DDT. However, I think more of them work without than with respirators."

As far as I can learn, the following cases of DDT poisoning are the only authentic ones on record. The first case is that of a laboratory worker in England who deliberately rubbed into his skin strong solutions of DDT in a way that is not likely to happen in practice. Symptoms characteristic of DDT poisoning as revealed by experiments on animals were produced, but recovery was gradual and complete.

The death due to DDT of a 19-months-old child of a West African soldier was reported in the British Medical Journal. The child died four hours after drinking approximately an ounce of five per cent DDT in crude kerosene. It is reported that the insecticide and not the kerosene caused the death, although the evidence given is open to question.

Lt. Col. O. R. McCoy, chief of the Tropical Disease Control Branch, Office of the Surgeon General, U. S. Army, has given me the following information on the death due to DDT poisoning of several natives on Okinawa. A native woman obtained a can containing DDT and, believing it to be baking powder or baking soda, used it for preparing fritters. These fritters did not rise quite so well as expected and she added a little more powder. Exact amounts were not known, or the number of fritters prepared or consumed. No one knew whether the powder was 100 percent DDT or whether it was the DDT louse powder (10 percent).

The total number of persons eating the fritters has not been determined, but about 35 consumers developed symptoms. The onset for severe cases was between 24 and 48 hours after ingestion, but others developed symptoms three to five days later. Extreme hyperesthesia of fingers and toes with a sense of numbness, was the firs thing noted. The feet became extremely tender and painful so that walking became impossible. There was no gastro-intestinal irritation, no nausea, vomiting, or diarrhea. These symptoms lasted for one or two weeks or longer.

Twelve of the victims suffered a progression of symptoms, became comatose and eventually died. Autopsies were performed on some of the fatal cases, and tissues as well as some of the fritters were sent to the U. S. Public Health Service for quantitative DDT determinations.

(After the above was written it was learned that thallium, not DDT, had been found in the fritters and tissues submitted for quantitative analysis.)

The toxicity of DDT in aerosols has been studied by P. A. Neal and W. F. Von Oettingen. Three years ago they exposed two human subjects for one

hour on six consecutive days in a sealed chamber to 10.4 grams of an aerosol containing 5 per cent of DDT, 10 per cent of cyclohexanone, and 85 per cent of Freon. According to their report these tests "failed to show any subjective or objective manifestations referable to DDT." These workers also point out that the amount of DDT to which these two individuals were exposed was at least 10 times as great as would result from the household use of a single DDT aerosol bomb.

A year later one of these subjects was given 475 milligrams of DDT dissolved in olive oil by mouth on an empty stomach and a few months later 770 milligrams under the same conditions. Careful and thorough examinations have given no untoward effects from the ingestion of DDT in the manner described, according to Drs. Neal and Von Oettingen.

Since there is no specific antidote for DDT poisoning, the treatment has to be symptomatic. It is of paramount importance to prevent further absorption by removing any DDT from the skin by washing with soap and warm water or, in the case of ingestion, by removing it from the stomach by lavage with warm water or from the intestine by saline cathartics. Nervous manifestations such as tremors and convulsions, experiments with animals by H. O. Calvery and co-workers in the Food and Drug Administration, indicate, can be controlled by phenobarbital, which, may prove lifesaving even in severe cases.

Interesting accounts of the poisoning of animals and wildlife, some of which are fallacious and unfortunate, have reached us.

On July 20 of last year the following telegram was received in our office: "We have valuable bull to which we applied spray of DDT in kerosene oil week ago. Now unable to stand up. Can you advise anything helpful?" The wire was answered by L. T. Giltner, of the Pathological Division of the Bureau of Animal Industry:

"Experiments carried out by the Department have shown that a 900-pound cow may be given as much as 1 1/3 ounces of DDT by mouth daily for six days without causing symptoms of poisoning . . . In the case of your bull, it is possible that the kerosene, if used in considerable quantity over large areas of the body, may have caused severe skin inflammation as well as other symptoms of poisoning, including marked weakness and paralysis."

The bull died, apparently from oil poisoning, but DDT got the blame.

According to findings of several toxicologists, the symptoms of DDT poisoning in animals include hyperexcitability, nervousness, generalized tremors, clonic-tonic type of convulsions, and coma ending in death. The convulsions resemble closely those seen in strychnine poisoning, in that they can be elicited by mechanical simuli, such as sudden noise and jarring. Technical DDT does not cause irritation of the skin in either animals or humans, nor is there definite evidence of a sensitizing effect on the skin or of other allergic reactions such as asthma. It should be emphasized, however, that certain solvents used in the preparation of DDT sprays and aerosols are in themselves skin irritants with sufficient exposure. It should also be emphasized that the symptoms produced by these solvents set in rather promptly, whereas symptoms produced by DDT develop only after several hours.

Wild ducks dying at the rate of about 200 daily in the Tampa Bay section of Florida last fall prompted considerable newspaper publicity. Local people attributed this loss to DDT poisoning, presumably because several weeks previously the bay had been sprayed with DDT as part of the local mosquito-control program. On January 7, 1946, Clarence Cottam, chief of the Division of Wildlife Research, Fish and Wildlife Service, wrote me, "We have been entirely unable as yet to determine the causes of this loss, but from evidence that I have seen I am convinced DDT poisoning was not responsible."

I am confident, however, that injudicious use of DDT has been responsible elsewhere for the loss of wildlife.

Last summer I witnessed the treatment by air of a peninsula several miles long and a few hundred yards wide. Mosquitoes were very annoying in the area, and immediate control measures were desired. A 20-mile wind was blowing from the west, and in order to make sure of adequate coverage along the western margin of the peninsula the pilot flew over it repeatedly, releasing several times the intended dosage of one-half pound of DDT per acre. The westerly wind also piled up along the shore line the DDT spray that had fallen on the waters of the bay. There is no doubt, therefore, that the concentration of DDT along the western shore was heavy.

No dead birds were observed, but three days later an estimated 100,000 small dead fish, menhaden, mullet, and killifish were seen along the entire shore line. This is an example of harm that can be caused when reasonable precautions are not taken. When aircraft is used for dispersing DDT, the velocity of the wind is an important factor in putting the spray where it is needed and in the amount recommended—about 0.1 pound per acre.

Workers in the Bureau of Entomology and Plant Quarantine have determined that livestock can graze in pastures sprayed or dusted with DDT in dosages as high as two pounds per acre without apparent injury. However, when two horses, two sheep, two goats, and two cattle were pastured in vegetation treated with seven and one-half pounds of DDT per acre, after the sixth day the cattle gave signs of stiffness which became severe. The other animals did not seem to be affected. At the end of the test the animals were moved to clean pasture and the cattle recovered fully in a week's time.

The practice of grazing milk cattle on areas treated with DDT, however, is hazardous for another reason. It has been shown that when DDT is ingested by milk cows as much as three parts of DDT per million can be reclaimed from the milk. Flies and rats have been killed by feeding on milk produced by cows fed DDT, and nursing pups have been killed by feeding DDT to the mothers.

Apparently DDT dusts or water-dispersible DDT in suspensions can be dusted and sprayed on livestock without absorption or injury. We do not recommend the use of oil sprays or DDT in oil sprays on livestock.

The following account in the Florida Cattleman of reducing a population of horn flies on cattle is so incredible that

it may be well to report it here as a fact:

"Orange County, Florida, raises cattle, lots of them. Last July and August a plague of horn flies hit the ranches. The cattle bunched up for protection, stood belly-deep in streams for hours, and couldn't eat or rest properly. Calves were starving because the cows couldn't stand still. W. G. Bruce, an entomologist in the Bureau of Entomology and Plant Quarantine, thought the situation would provide an ideal experiment. Seventy ranchers, who own almost all the cattle in the 350-square-mile County, signed up for the test. Over 25,000 cattle were sprayed or dipped and over 200,000 square feet of dairy barn and stable surface were sprayed. Results were immediate and spectacular. Within two days only two or three flies could be found where some 4,000 horn flies had pestered each cow before the test."

Although we have had second—or third-hand reports of dogs killed by treatment with DDT, our entomologists have observed no injury to 45 dogs receiving a total of more than 200 treatments in flea and dog tick control tests. These animals have been dipped in five per cent of DDT in benzene emulsion, in one per cent of DDT in pine oil emulsion, in one per cent water-dispersible DDT suspension, and have been dusted with ten per cent of DDT in pyrophyllite or talc.

Cats on the other hand, have been killed when dipped in five per cent DDT emulsions or treated with ten per cent DDT dusts.

DDT has not been found more effective than derris wash for the control of ticks on dogs, and we still prefer derris for this purpose.

When fish are involved, extreme caution should be exercised in the use of DDT. For mosquito control we suggest the use of less than one-half pound of DDT per acre in an oil solution to avoid injury to fishes, crabs, and crayfish. This dosage is sufficient to control mosquito larvae and adults under most conditions. Preliminary tests have indicated that emulsions are most toxic to fish, solutions next, and suspensions considerably less so. We also recommend using DDT only in calm, dry weather, so that coverage can be controlled and overdosage reduced to a minimum.

We have called DDT the perfect answer for the bedbug problem. It is very effective against adult flies but not against their larvae. When thoroughly applied it gives great promise in the control of most other insects affecting the household such as brown dog ticks, silverfish, carpet beetles, clothes moths, and cockroaches. DDT solved the body louse problem, and consequently knocked out typhus in World War II. It is the most effective insecticide known against the Japanese beetle, but it is of little use against the cotton boll weevil, the Mexican bean beetle, the cattle grub, the screwworm, chiggers, the sugarcane borer, the cotton leafworm, red spiders, and certain scales.

Within five years DDT has risen from an obscure chemical curiosity to one of our most efficient insecticides—when properly applied to the proper insect. It must be used wisely and according to directions.

Information to date indicates that when used in recommended amounts it does not effect most plants although it does injure squash and related species. However, when used at the rate of 25 pounds per acre, it has been found to retard the growth of some kinds of vegetables and flowering plants. Workers in the Bureau of Plant Industry, Soils, and Agricultural Engineering are also testing the effect of DDT on the growth of several kinds of field crops.

The chemical DDT alone is not suitable for use as an insecticide. It should only be used in greatly diluted formulations. For example, a 10 per cent dust is the highest concentration of any DDT product recommended for final use, whereas five and 2.5 per cent and even lower strengths are recommended for sprays. DDT insecticides are now available in several forms—in aerosols, in solutions, in concentrates for use in preparing emulsions, in water-dispersible powders for use in suspensions, and in dusts. Of these forms, the water-dispersible powders are probably the most practical and safest for use on livestock and around farm buildings. Within homes a greaseless refined kerosene containing five per cent of DDT is preferred for use as a residual spray.

Purchasers should insist that the preparations they buy show the DDT content. Some labels describe the contents as 100 per cent active, but the contents can be 99.9 per cent of kerosene and 0.1 per cent of DDT without violating the law.

There is some evidence that temperature has a marked influence on the effectiveness of DDT. Unlike many other insecticides, the chemical is more effective at low temperatures than at high temperatures, at least, against some insects.

We have had many reports of unsatisfactory results from the use of DDT. In most of these instances the insecticide was haphazardly used. The householder did not differentiate between its value as a space spray and a residual spray, or the spray contained too little DDT or none at all.

While in Mexico last September I saw a bottle, the label of which read "Contains DDT." The material, however, failed to kill bedbugs, and if bedbugs are not killed with this insecticide something must be radically wrong. The contents were, therefore, analyzed and no trace of DDT was present. No doubt other examples of this kind are known.

Within five years DDT has risen from an obscure chemical curiosity to one of our most efficient insecticides—when properly applied to the proper insect. And this, of course, is true of all insecticides. DDT should never be considered as a general all-purpose spray. It must be used wisely and according to directions. In the ab-

(*Please turn to page 527*)

Skyway Guernseys Contented

The Guernsey heifers just landing at El Rodeo Ranch. They don't seem to be much impressed after the air travel of 24 hours.

Caumsett Splicer, 40 months old, now in the El Rodeo Ranch herd.

AFTER traveling 2,700 miles by air to Bogota, Colombia, the 10 heifers that started a new era for transportation for Guernseys are settled contentedly in their new home. These Guernseys were shipped to Antonio Pradilla at his El Rodeo Ranch (reported July 1 Journal) on June 11 and he reports that they have become perfectly at home in his herd. Mr. Pradilla was so well pleased with the Guernseys and the new method of transportation that two more heifers were shipped to him on June 23 and a third shipment was sent by air on July 3. The last shipment was purchased from Harry Pate, Glenburnie Farm, Trenton, N. J., and the loading of these animals was televisioned in the New York area.

The second shipment consisted of two animals: Merco's Sailor's Unity, purchased from A. H. Merkle, and Rockingham Medley, purchased from D. G. Tenney, Rockingham Farm, Salem, N. H. With this last shipment there has been a total of 22 females and one bull transported by air to Colombia, S. A.

In 1944 Mr. Pradilla purchased from John S. Clark, Caumsett Farm, Huntington, L. I., N. Y., Caumsett Splicer, a son of Caumsett Dynamo, A. R., whose daughters are doing so well, and out of Caumsett Country Lustre with 13217.0 lbs. of milk and 626.7 lbs. of fat in class EE. He is not only developing a pure bred herd but is also crossing the Guernsey bull on native cattle. A picture of one of the first crossed heifers is illustrated herewith.

The method of transporting Guernseys by air to South America was inaugurated by the Willis Air Service, at the Teterboro Airport near Patterson, N. J. W. B. Brooks, vice-president of the air service, assisted in working out many of the details that resulted in three successful flights. Cost of the shipment is not too much higher than by boat, for the saving of time is a saver on feed, care and long hauls at the southern end. By water, it requires from six to eight weeks, while these flights have been made in less than 24 hours, including stops.

◀ *The first female calf by Caumsett Splicer out of a common local cow. Notice her strength inherited from her sire.*

Kansas Spring Shows

GUERNSEY breeders in Kansas held their annual spring shows during the week of May 27. Four of the five districts held an All-District Guernsey Show and the fifth district held a Type School.

There were a total of 223 registered Guernseys shown by 66 exhibitors before 950 people in all of the shows. A judging contest was held in connection with each district show. The juniors competed in a class by themselves and adults in another, with the adult winners becoming eligible for participation in the All-Kansas Adult Judging Contest this fall at the Kansas State Fair.

The quality of the cattle varied from one district to another, but was very good throughout the state. Perhaps the best classes in each instance were the groups, the get of sire and the produce of dam. Many of the top animals would be hard to beat in the best of shows.

Prof. Glen H. Beck from Kansas State College was the official judge at all of the shows and did a very good job, pleasing most of the exhibitors and getting good moral support from the ringside. Ray Stover, Extension Dairyman, was the assistant judge.

Northeast Show

This show was held in Highland and was co-sponsored by the Highland Kiwanis Club. The show committee chairman, Fred Marsh of Sparks, and Keith VanHorn of Sabetha did a very good job of planning and organizing. One of the main streets in the town was roped off and the townspeople turned out to admire the fawn and white.

Sixty-two head were shown by 15 exhibitors and the attendance was estimated at about 250. Ladies Bonnie Lassie, shown by C. W. Denton, was the senior and grand champion female, and the junior and grand champion bull was Meadow Lodge Double King, shown by Lambert & Dickerson.

An interesting sidelight of the show was the 4-H girls' milking contest. Patty Fuhram, of the Severance 4-H Club, was the winner with eight pounds of milk, and Verda Kellenberger, Nemsha County, was runner-up with seven and one-third pounds of milk.

In the judging contests, Jack Denton of Doniphan County was the junior winner and Max Dickerson of Brown County was the adult winner.

Following is a list of awards:

BULL CALF

1, Entry, Keith W. VanHorn; 2, Entry, Lambert and Dickerson; 3, Entry, Schuetz Bros.

BULL, 1 YEAR AND UNDER 18 MONTHS

1, Meadow Lodge Double King, Lambert and Dickerson; 2, Entry, Schuetz Bros.; 3, Norcrest Challenger, Clarence E. Norrie.

HEIFER CALF

1, Entry, Keith W. VanHorn; 2, Entry, Keith W. VanHorn; 3, Lily Lane King's Tot, Lambert and Dickerson.

HEIFER, 1 YEAR AND UNDER 18 MONTHS

1, Entry, Lambert and Dickerson; 2, Entry, Lambert and Dickerson; 3, Sunfarms Hopes Susie, Forest Johnson.

HEIFER, 18 MONTHS AND UNDER 2 YEARS

1, Mar-Max Amelia, Lambert and Dickerson; 2, Entry, Keith W. VanHorn; 3, Norcrest Joy, Clarence E. Norrie.

COW, 2 YEARS OLD

1, Rock Creek Lassie, Lambert and Dickerson; 2, Entry, Charles H. Dornes; 3, Gray Oakes Peggy, J. F. Marsh.

COW, 3 AND 4 YEARS OLD

1, Meteor's Lucky Maid, Schuetz Bros.; 2, Entry, Forest Johnson; 3, Gray Oaks Pet, J. F. Marsh.

COW, 5 YEARS AND OVER

1, Ladies Bonnie Lassie, C. W. Denton; 2, Entry, Keith W. VanHorn; 3, Ransom Alma's Arlene, Lambert and Dickerson.

JUNIOR AND GRAND CHAMPION BULL

Meadow Lodge Double King, Lambert and Dickerson.

SENIOR AND GRAND CHAMPION FEMALE

Ladies Bonnie Lass, C. W. Denton.

JUNIOR CHAMPION FEMALE

Entry, Keith W. VanHorn.

GET OF SIRE

1, Keith W. VanHorn on get of Skyline Challenger's Majesty; 2, Lambert and Dickerson on get of Meadow Lodge Max's Lad; 3, Keith W. VanHorn on get of Skyline Challenger's Reliance.

PRODUCE OF DAM

1, Keith W. VanHorn on produce of Vansdale Crusader's Julia; 2, Schuetz Bros. on produce of Butterfat's Lucky Girl; 3, J. F. Marsh on produce of Gray Oakes Fern.

COWS IN MILK

1, Ladies Bonnie Lassie, C. W. Denton; 2, Meteor's Lucky Maid, Schuetz Bros.; 3, Vansdale Crusader's Scarlet, Keith W. VanHorn.

Kaw Valley Show

The Kaw Valley breeders held their show at Baldwin with 14 exhibitors showing 41 head of cattle before about 100 people. Ransom Farms had the grand champion bull, Ransom Fidget's Fireman. The grand champion cow was the aged cow, Springdale Babs, shown by W. O. Boehle & Son of Lawrence.

In the junior judging contest, Max VanHorn of Wellsville was the winner and A. D. VanTries, also of Wellsville, captured the adult prize.

Following is a list of awards:

BULL CALF

1, Entry, Ransom Farm; 2, Entry, Ransom Farm.

BULL, 1 YEAR AND UNDER 18 MONTHS

1, Boehle's King's Africander, W. O. Boehle & Son; 2, Ransom Fanny's Forester, Mr. & Mrs. Ralph Batdorf; 3, Two Brooks Butterfat Herald, H. D. Hyer.

BULL, 2 YEARS OLD

1, Boehle's King Majesty, Jesse Deay; 2, Meadow Lodge Kingman, Mrs. Irene Hambler.

AGED BULL

1, Ransom Fidget's Fireman, Ransom Farm; 2, Springdale Famous, Howard A. Kissinger.

HEIFER CALF

1, Entry, W. O. Boehle & Son; 2, Entry, W. O. Boehle & Son; 3, Ransom Jacqueline's Jade, Ransom Farm.

HEIFER, 18 MONTHS AND UNDER 2 YEARS

1, Entry, W. O. Boehle & Son; 2, Entry, Frederick E. Kissinger; 3, Entry, W. O. Boehle & Son.

HEIFER, 2 YEARS OLD

1, Boehle's Queen Rose Mary, W. O. Boehle & Son; 2, Ransom Gracie's Gret-

chen, Ransom Farm; 3, Entry, Howard A. Kissinger.

COW, 3 AND 4 YEARS OLD

1, Ransom Alma's Adele, Ransom Farm; 2, Springdale Fanny Lee, Howard A. Kissinger; 3, Boehle's Damsel's Queen, W. O. Boehle & Son.

AGED COW

1, Springdale Babs, W. O. Boehle & Son; 2, Batdorf's Jean, Eckman Bros.; 3, Ransom Alta's Alma, Ransom Farm.

SENIOR AND GRAND CHAMPION BULL

Ransom Fidget's Fireman, Ransom Farm.

JUNIOR CHAMPION BULL

Boehle's King's Africander, W. O. Boehle & Son.

SENIOR AND GRAND CHAMPION FEMALE

Springdale Babs, W. O. Boehle & Son.

JUNIOR CHAMPION FEMALE

Entry, Frederick E. Kissinger

GET OF SIRE

1, W. O. Boehle & Son on get of Quail Roost King Beau's Maxim; 2, Howard A. Kissinger on get of Springdale Famous; 3, Ransom Farm on get of St. James Champion Bobby.

PRODUCE OF DAM

1, W. O. Boehle & Son on produce of Springdale Shirley Mae; 2, W. O. Boehle & & Son on produce of Springdale Babs; 3, Howard A. Kissinger on produce of Springdale Fantana.

Southeast Show

Held at the Parsons Fair Grounds, 300 interested spectators saw 53 good Guernseys shown by 14 exhibitors. The Dairy Committee of the Parsons Chamber of Commerce helped to make the show a success.

Meadow Lodge Chan's Alert, shown by Glencliff Farm, Independence, a two-year-old bull, was the grand champion male. Glencliff Farm also had the grand champion female, a four-year-old, Lockmead Hope.

One hundred twenty-three juniors took part in the judging contest as did 53 adults.

Following is a list of awards:

BULL CALF

1, Langwater St. James, Glencliff Farm; 2, Entry, Ivan Green; 3, Entry, Feess Dairy.

BULL, 18 MONTHS AND UNDER 2 YEARS

1, Lad's Foremost Rex, Edward Dickerson; 2, Leota's Royal Captain, Leo O. Thompson; 3, Paramount Agnes' Alexander, Feess Dairy.

BULL, 2 YEARS OLD

1, Meadow Lodge Chan's Alert, Glencliff Farm.

HEIFER CALF

1, Paramount May's Mazilu, Feess Dairy; 2, Glencliff Bobby's Wonder, Glencliff Farm; 3, Entry, Neher & Sons.

HEIFER, 1 YEAR AND UNDER 18 MONTHS

1, Brazo Valley Katy, Glencliff Farm; 2, Sun Farms Emperor's Connie, Sun Farms; 3, Susie Q's Polly, Howard Dickerson & Sons.

HEIFER, 18 MONTHS AND UNDER 2 YEARS

1, Curtiss Candy Levity Music, Glencliff Farm; 2, Entry, Ivan Green; 3, Paramount Vida's Lagiette, Feess Dairy.

COW, 2 YEARS OLD

1, Green's Queen Anne, Ivan Green; 2, Sun Farms Emperor's Mintyanne, Sun Farms; 3, Paramount Agnes' Sunbeam, Feess Dairy.

COW, 3 AND 4 YEARS OLD

1, Lockmead Hope, Glencliff Farm; 2, Sun Farms Emperor's Columbine, Sun Farms; 3, Jo-Mar Honesty's Lorraine, Neher & Sons.

AGED COW

1, Advancer's Little Jewel, J. D. Hill; 2, Carlyn's Isabelle, Ivan Green; 3, Hill's Buttercup, J. D. Hill.

SENIOR AND GRAND CHAMPION BULL

Meadow Lodge Chan's Alert, Glencliff Farm.

SENIOR AND GRAND CHAMPION FEMALE

Lockmead Hope, Glencliff Farm.

GET OF SIRE

1, Sun Farms on get of Meadow Lodge Emperor; 2, Ivan Green on get of Meadow Lodge Traveller; 3, Howard Dickerson & Sons on get of Paramount Squire's Ronald.

PRODUCE OF DAM

1, Ivan Green on produce of Green Farm's F. Loretta; 2, Sun Farms on produce of Star's Cupie; 3, Feess Dairy on produce of Paramount Molly O's Agnes.

Southern Show

The Guernsey breeders in the Southern Kansas district held their show at Hillsboro. With the cooperation of the town officials, a block on the main street was roped off and a show ring was bedded down. The animals were tied under the trees on both sides of the street and provided quite a pretty picture for the townspeople. About 300 people were present all day long and saw 23 exhibitors show 67 head of good Guernseys.

An interesting and novel feature of the Hillsboro show was the selection of the "Bovine Beauty." A committee of ladies from the town, a milliner, a jeweler's wife, a bookkeeper and a drygoods clerk, picked Fairy Fo's Beta, shown by John L. Nelson of Wichita, as the female having the most glamour. Fairy Fo's Beta placed second in the aged cow class.

The senior and grand champion female was the aged cow, Jo-Mar Governor's Glory, shown by Herman Regier of Hillsboro. "Glory" has been a prize winner at Hillsboro for many years.

The senior and grand champion bull was King Baron's Pal of C. D., also shown by Herman J. Regier.

In the judging contest, Robert Hershberger of Newton was the adult winner and Tim Hershberger was the winner in the junior contest.

Following is a list of awards:

BULL, 2 YEARS AND OVER

1, King Baron's Pal of C. D., Herman J. Regier; 2, Meadow Lodge King's Laddie, E. D. Hershberger; 3, Flying Horse Masters, W. L. Schultz.

BULL, 1 YEAR AND UNDER 18 MONTHS

1, Royal Bonelle's Bond, Raymond Brown; 2, Viceroy's Krimper, Robert Kruger; 3, Trumpeter Joy's Bugler, Jacob H. Wiebe.

BULL CALF

1, Bethany Favor's Count, Hugo Heibert; 2, Repelmar L. May King, Joe M. Graber; 3, Entry, Chester Meaus.

AGED COW

1, Jo-Mar Governor's Glory, Herman J. Regier; 2, Fairy Fo's Beta, J. L. Nelson; 3, Oak Lawn Myrna Fay, Jacob H. Wiebe.

COW, 4 YEARS OLD

1, Lyn-Lee's Rhodell, Dan R. Wohlgemuth; 2, Oak Lawn Viceroy's Peggy, Jacob H. Wiebe.

COW, 3 YEARS OLD

1, Lyn Lee's Marcene, Dan R. Wohlgemuth; 2, Oven's Inez Lola, W. L. Shultz.

COW, 2 YEARS OLD

1, Hillside Red's Trix, George S. Jost; 2, Jo-Mar King's Glitter, Joe M. Graber; 3, Lyn-Lee's Lu, Dan R. Wohlgemuth.

HEIFER, 18 MONTHS AND UNDER 2 YEARS

1, Spring Lakes Ladina, Joe M. Graber; 2, Hershberger's Josephine, Faye Meaus; 3, Entry, E. D. Hershberger.

HEIFER 1 YEAR AND UNDER 18 MONTHS

1, Barons Nettie of C. D., J. L. Nelson; 2, ViKing Doll's Delight, Charlene Meinert; 3, Entry, W. L. Schultz.

HEIFER CALF

1, Glencliff M. Cornet, Ernestine M. Retzlaff; 2, Entry, E. D. Hershberger; 3, Gem's Frieda, Joe M. Graber.

SENIOR AND GRAND CHAMPION BULL

King Baron's Pal of C. D., Herman J. Regier.

JUNIOR CHAMPION BULL

Bethany Favor's Count, Hugo Heibert.

SENIOR AND GRAND CHAMPION FEMALE

Jo-Mar Governor's Glory, Herman J. Regier.

JUNIOR CHAMPION FEMALE

Spring Lakes Ladina, Joe M. Graber.

GET OF SIRE

1, J. L. Nelson on get of Meadow Lodge King's Baron; 2, Joe M. Graber on get of Stan's Secret Reveler; 3, E. D. Hershberger on get of Cooper's R. D.

PRODUCE OF DAM

1, Joe M. Graber on produce of Meadowlarks Valor's Lassie; 2, Dan R. Wohlgemuth on produce of Overlook's Lovely Marionette; 3, Dan R. Wohlgemuth on produce of Jo-Mars Slogan's Marthena.

Central Type School

The Central Kansas G. B. A. held a type school this year instead of a district show and with very good results. The attendance throughout the day was 30. Prof. Glen Beck was the official judge. All who participated reported that they could see the Guernseys a little better than they could before. Several different breeders brought their animals into a central point in Salina for the Type School.

Southeast Minnesota Show

ELMER J. WIRT, Lewiston, carried away the grand champion cow award at the Southeast Minnesota Guernsey Parish Show at St. Charles on June 25. His cow, Slogan's Sue of Maple Leaf, will represent Southeast Minnesota in the "Best Cow in Minnesota" contest at the State Fair.

Exhibitors were Olaf Kjome & Sons of Spring Grove; Orville Salveson, Mable; Damon and Everett Freiheit, Zumbro Falls; Homer Goss, Charles Radatz and Elmer Wirt, Lewiston; Bernard Wachholz & Son, Stockton; J. R. Watkins Farm, Winona; and George Frisby of St. Charles. H. R. Searles, Extension Dairyman from University Farm, placed the classes.

L. V. Wilson, Secretary of the State Association, and Floyd Greenburg, field-man for The American Guernsey Cattle Club, appeared on the afternoon program. The committee in charge of the show consisted of Elmer J. Wirt, Homer Goss, Bernard Wachholz and Olaf Kjome.

Winner of the milk scale, awarded by the Winona County G. B. A., was Ronald Marmsoler of Winona. Hugo Benedett of Warren placed first in the 4-H contest and Don Randall of Fremont, second.

Olaf Kjome, long-time herdsman at Boulder Bridge Farms and now a Guernsey breeder in his own right, took the largest number of blue ribbons, four. Bernard Wachholz and Elmer Wirt took two each and Orville Salveson, one. Olaf Kjome won both junior championship awards and grand champion bull award. Orville Salveson took senior championship on his three-year-old bull.

Following is the list of awards:

BULL CALF

1, Valleyland Standard, Olaf Kjome; 2, Entry, Homer Goss; 3, Boulder Bridge Cherokee, Everett Freiheit.

BULL, 3 YEARS OLD

1, Boulder Bridge Bomber, Orville Salveson.

HEIFER CALF

1, Entry, Ben Wachholz & Son; 2, Entry, Homer Goss; 3, Rolling Acres Lassie, Damon Freiheit.

JUNIOR YEARLING HEIFER

1, Boulder Bridge Thrush, Wesley Kjome; 2, Entry, Charles Radatz; 3, Entry, Ben Wachholz.

SENIOR YEARLING HEIFER

1, Valleyland Levity Cecile, Olaf Kjome; 2, Entry, Damon Freiheit; 3, Entry, Homer Goss.

HEIFER, 2 YEARS OLD

1, Entry, Ben Wachholz; 2, Pine Knoll Sungleam, Homer Goss; 3, Far View Rosetta, Orville Salveson.

COW, 3 YEARS OLD

1, Boulder Bridge Quadrant, Olaf Kjome; 2, Maple Leaf Shirley, Elmer Wirt; 3, Entry, J. R. Watkins.

AGED COWS

1, Slogan's Sue of Maple Leaf, Elmer Wirt; 2, Glenis of Maple Leaf, Elmer Wirt; 3, Saratoga Jeanie, George Frisby.

JUNIOR AND GRAND CHAMPION BULL

Valleyland Standard, Olaf Kjome.

SENIOR CHAMPION BULL

Boulder Bridge Bomber, Orville Salveson.

SENIOR AND GRAND CHAMPION FEMALE

Slogan's Sue of Maple Leaf, Elmer Wirt.

JUNIOR CHAMPION HEIFER

Boulder Bridge Thrush, Wesley Kjome.

TYPE AND PRODUCTION

1, Entry, Elmer Wirt; 2, Glenis of Maple Leaf, Elmer Wirt; 3, Entry, Ben Wachholz.

Westmoreland Community Enterprises, Inc., Dispersal

TWENTY-NINE pure breds and 40 grades were sold at the Westmoreland Community Enterprises, Inc., Dispersal Sale at Norvelt, Pa., on July 18. The herd was owned by the Government and operated under the Housing and Rehabilitation Project originated by Mrs. Eleanor Roosevelt. The herd has been under the management of Charles B. Somers.

Quail Roost blood predominated the herd, two bulls of that breeding having been used. This was followed up by the bull, Ring-Win Corsair, a son of Friendship Climax Renown and out of Champion's Queenie, 17348.6 lbs. of milk and 845.9 lbs. of fat in class A. "Corsair" topped the sale at $650 and was purchased by James B. Gallagher, Jr., Greensburg. High cow was Westmoreland Maxim Rosette which was purchased by William A. Stoneman, Belle Vernon, for $500. Mr. Stoneman also was high buyer of pure breds taking four head for a total of $1,400. Twenty-nine pure breds including many calves brought a total of $6,725, or an average of $231.90. Forty grades brought an average of $176.50.

The sale was managed by the Pennsylvania Guernsey Breeders' Association, Harrisburg, Pa., F. L. Fulton reading the pedigrees with Dupes and Hess auctioneers.

Following is the sales list:

Bonnie View Farm, Beaver Falls, Pa.
Westmoreland Maxim May..... $260
Lawrence R. Dutcher, New Florence, Pa.
Westmoreland Maxim Betsy..... 265
John and Anna M. Farkosh, Somerset, Pa.
Westmoreland Maxim Belle..... 170
Westmoreland Cyril's Betsy..... 280
Liberty Maxim Fancy..... 320
James B. Gallagher, Jr., Greensburg, Pa.
Ring-Win Corsair (Bull)..... 650
Edgar Gnagey, Meyersdale, Pa.
Heifer Calf..... 80
Alfred Gueriere, Herminie, Pa.
Westmoreland Maxim Prince (Bull). 170
Wesley F. and Chester A. Hixon, Curwensville, Pa.
Heifer Calf..... 100
John Marchezak, Eighty Four, Pa.
Westmoreland Maxim Mayona.... 140
Westmoreland Corsair Mixie..... 130
Arthur E. Martz, Martinsburg, Pa.
Westmoreland Prize Thankful..... 415
Charles L. Melenyzer, Belle Vernon, Pa.
Westmoreland Maxim Alice..... 385
Russell Melenyzer, Monongahela, Pa.
Liberty Hall Mixie..... 250
Clyde R. Poole, Export, Pa.
Westmoreland Maxim Liberty..... 160
Elmer Scherer, Calumet, Pa.
Westmoreland Maxim Roselee..... 175
Westmoreland Maxim Glory..... 170
Heifer Calf..... 35
William A. Stoneman, Belle Vernon, Pa.
Westmoreland Maxim's Mixie..... 360
Westmoreland Cyril's Alice..... 280
Tedmay of Woodberry..... 260
Westmoreland Maxim Rosette..... 500
J. Melvin Smith, Belle Vernon, Pa.
Westmoreland Maxim Gerry..... 105
John R. Smith, Belle Vernon, Pa.
Westmoreland Prize Liberty..... 150
Ira Sanner & Son, Rockwood, Pa.
Westmoreland Maxim Bea..... 190
Westmoreland Maxim Kay..... 205
Thomas W. Smith, Irwin, Pa.
Westmoreland Corsair Champion.. 110
Westmoreland Maxim Buena..... 145
W. A. and G. M. Todd, Belle Vernon, Pa.
Westmoreland Maxim's Tedmay... 265

Ward Snarr's June Sale

WARD SNARR'S June Sale was held at the Greensboro Fair Grounds, Greensboro, N. C., on June 3, where 50 registered Guernseys were offered for sale. Prospective bidders from the state came to look at the animals chosen from outstanding sires.

An early lunch was served to those having made previous reservations and the sale began promptly at 12:30 P. M. with Ward Snarr as auctioneer, R. A. McLaughlin passing slips, W. W. Fitzpatrick reading pedigrees and H. L. Meechum and Allen Mims working the ring. Animals were well-fitted and the sale ran smoothly.

Top price animal, Clovette's Premiere, a seven-year-old female, sired by Quail Roost Sam's Maxim and out of Clovette, went to Dr. T. E. Sikes of Greensboro, N. C., for $475. Clovette's Premiere was consigned by Dr. H. C. Carr & Richard B. Boyce, Wallace, N. C. She was bred to Croasdaile's Prince Rubert on September 10, 1945, that in turn was sired by Quail Roost Crown Prince and out of Croas Daile's Ruby, 17016.3 lbs. of milk and 802.4 lbs. of fat in class AA.

Runner-up for top price was Wakefield Yeoman's Bonnie, A. R., a five-year-old, going to Ed McPherson, Agent, Mebane, N. C., for $360. "Bonnie" was sired by Wakefield Yeoman's Prince, and out of Wakefield Bess. She was bred and consigned to the sale by John Sprunt Hill, Wakefield Farm, Wake Forest, N. C.

Second-runner-up was Butler Island Foremost Zena, going to P. M. Neisler of Kings Mountain, N. C., for $350. "Zena" was sired by Foremost Captain and out of Butler Island Zada. She was consigned by David C. Cummings, Hillside Dairy Farm, Guilford College, N. C., a member of the Guilford County G. B. A.

A total of 50 animals sold for a total price of $12,735, an average of $254.70.

Following is the sales list:

H. E. Allen, Chatham, Va.
Croasdaile's Maxim's Joe (Bull).... $220
Green Meadow Lyndylu..... 165
Rowdy's Patience..... 225
Dr. H. C. Carr, Durham, N. C.
May Royalist's Polly..... 305
J. E. Clark, Pittsboro, N. C.
Kite's Glory..... 240
Pinemont's Bright Girl..... 205
J. Lawson Dick, Burlington, N. C.
Pinemont's Polly's Pet..... 285
R. A. Dunaway, Cary, N. C.
Green Meadow Infanta Maria..... 200
Green Meadow May Dora..... 165
W. B. Franks, Raleigh, N. C.
Green Meadow Aida..... 185
K. A. Lily Alpha..... 305
Leader's Jane Rose..... 295
Ruayne Royal Low Lean..... 275
Senator's Bubbles..... 255
F. L. Hatcher, Mt. Airy, N. C.
Bellringer's Eloise..... 265
Cummings' Alice..... 145
Green Meadow Royal Carmen..... 200
Holliking's Lady Buster..... 240
Pinemont's Jingle Bell..... 270
J. M. Henley and P. N. L. Wilson, Roseboro, N. C.
Maple Hill Ann..... 300
Ruayne Illustrator's Fairy..... 260
D. W. Johnson, Burlington, N. C.
Glenna's Rosa Lee..... 340
Green Meadow Lucia..... 175
Ed. McPherson, Agent, Mebane, N. C.
Betsy May of Spring Hope..... 255
Croasdaile's Effie..... 160
Hillandale Maxim's Betty..... 260
Taurus Effie May..... 260
Wakefield Queen's Princess..... 265
Wakefield Yeoman's Bonnie..... 360
S. W. Milla, Mount Ulla, N. C.
Wakefield Rosman's King (Bull)... 90
Shelby Morgan, Jr., Richfield, N. C.
Cummings' Maxim Lily..... 240
P. M. Neisler, Kings Mountain, N. C.
Butler Island Foremost Zena..... 350
Walter Pennington, Nathans Creek, N. C.
Sam's Linda..... 295
H. D. Quessenberry, Agent, West Jefferson, N. C.
Woodvale Wistar Mistress..... 200
R. L. Rigney, Chatham, Va.
Carolina Annette..... 340
Sanford & Blackwelder, Mocksville, N. C.
Clear Springs' Maxim A. Emma.... 300
Leader's Foremost Bonnie Ann.... 340
Patient's Lady Nan..... 225
Dr. T. E. Sikes, Greensboro, N. C.
Clovette's Premiere..... 475
J. B. Snipes, Pittsboro, N. C.
Croasdaile's Princess Bert..... 255
Warren Strowd, Pittsboro, N. C.
Arlo's Lady Alice..... 190
Wayne Strowd, Pittsboro, N. C.
Rowdy's Rubby..... 175
Harris Thurmond, Athens, Ga.
Arden Maxim's Diana..... 335
Hillandale Spot's Hulda..... 320
Roberta of Burke's Tavern..... 260
Terrace Farm's Rosanna..... 305
D. E. Townsend, Agent, Durham, N. C.
Queen Charlotte May..... 150
Charles P. Bruce Turner, Reidsville, N. C.
Flying Horse Patience..... 230
Emma Elizabeth Voss, Belews Creek, N. C.
Sally Sue of Bachelor's Retreat..... 280
Clyde Watson, Bear Creek, N. C.
Carolina Gayflower..... 300

Chat . . .

Carl Nelson, recently discharged from the Navy, was seen raking hay at his father's farm near Independence, Iowa. His speed was a far cry from that he experienced while piloting some of the fast Navy planes over the Pacific.

New Jersey Field Day

at Woodacres Farm

NEW JERSEY Guernsey breeders had the weather man under control as the 26th Annual Summer Field Day was held without rain or inclement weather at Woodacres Farm, Princeton, N. J., owned by Atherton W. Hobler, with Harry Carre as manager. It is a real thrill to see good cattle and study the breeding program of a herd such as is found at Woodacres Farm. It was particularly interesting to see this herd which was started in the beginning by Mr. & Mrs. Hobler purchasing three cows for family use.

4-H Winners at the Field Day with Mrs. F. K. Stevens of Stonehouse Farm, Gladstone, N. J., and Wm. M. Nulton, Jr., field secretary of the New Jersey G. B. A.

The staff at Woodacres Farm arranged an arena with bleachers for the visitors which provided the natural method of presenting the features on the program.

Following a few words of welcome by T. P. Reed, president of the New Jersey G. B. A., a demonstration of Herd Type Classification was presented. Earl N. Shultz, field representative of The American Guernsey Cattle Club, and O. G. Schaefer, Meredith Publishing Company, gave a brief discussion of Type Classification. Following this, a group of cows were led into the ring and were unofficially classified by J. P. Eves, Chicago, and Earl N. Shultz. Cows selected were rated in the Excellent, Very Good, Good Plus and Good classes.

Two judging contests were conducted by William M. Nulton, Jr., field secretary of the New Jersey G. B. A. The judging contest for 4-H Clubs and Future Farmers of America, were divided into two sections, teams and individuals. Nineteen teams competed with Burlington County, represented by Mary Chafey, William Chafey and George Aaronson, Jr., winning first; second, Chushetunk,

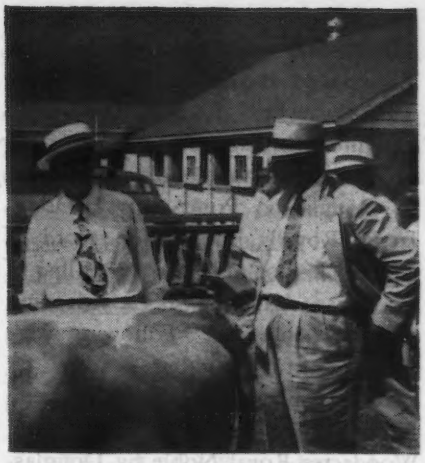

J. P. Eves, Chicago, who unofficially classified the cows in the Type Demonstration, and Harry Pate.

Hunterdon County, with Paul Schomp, Barbara Hagen and Joseph Schick; third, Mt. Airy—Milford—Hunterdon County, Agnes Best, Joann Cray and Barbara Schick.

In the individuals, Paul Schomp, Hunterdon County, was first; Mary Chafey, Burlington County, second; Barbara Schick, Hunterdon County, and Dorothy Duble, Salem County, tied for third; Barbara Hagen, Hunterdon County, fourth, and Dolores Preidel, Burlington County, and George Aaronson, Jr., Burlington County, tied for fifth.

Winners in the adult judging contest were: Men, E. Schuart, Beemerville, honorary first; William Queripel, Bridgeton, first, and John Coleman, Stockton, second. Women: Mrs. S. C. Price, Hazleton, first, and Mrs. John Lindsay, Colts Neck, second.

The feature which most visitors will no doubt remember most clearly about the field day was the parade of the Woodacres herd. This parade was led by Douglaston Prince Royal, the

Scene during the adult judging contest at the Woodacres Farm field day.

13-year-old senior sire. He has four A. R. sons and 33 A. R. daughters. The 49 records of these 33 A. R. daughters average 614 lbs. of fat. Second in line was the oldest daughter of Douglaston Prince Royal, Douglaston Royal's Pride. Her record of 17836.5 lbs. of milk and 987.8 lbs. of fat, class AA, was a class leading record when made. Following were 13 more of his daughters.

Next displayed was the Valleywood Noble Daisy family, with her son, Woodacres Royal Noble by Douglaston Prince Royal. Woodacres Phelanor and her family were shown featuring her son, Woodacres Prince Royal, a son of Douglaston Prince Royal. The next family presented was that of Douglaston Royal's Pride. A number of other animals were paraded to a total of some 32 which gave those in attendance a marvelous opportunity of seeing this herd.

At the close of the program, short talks were given by B. Adlerbert and Dr. John W. Bartlett.

This field day was full of interest and Mr. & Mrs. Hobler left nothing undone as far as the hospitality extended was concerned. Harry Carre and his boys did a marvelous job in presenting the cattle and keeping all of the events running on schedule.

Coldsprings Field Day

THE Northeastern Pennsylvania G. B. A. sponsored a field day at Coldsprings Farm, St. Johns, Pa., owned by S. C. Price and managed by George W. Snyder. This field day, although sponsored by Northeastern Pennsylvania, was in the nature of an eastern field day with breeders from other states in attendance. Mort Woods, from the Sunny Side of the Arbuckles in Oklahoma, was the distinguished guest from the greatest distance.

One feature that will be remembered for a great while was the parade of the "Beauty" family. Vallevue Butterfat Beauty and eight of her sons and daughters were paraded before those in attendance. The old cow was in good condition and drew much admiration for her remarkable Guernsey type. Her two sons used in the herd, Coldspring's Beauty's Romulus and Coldspring's Beauty's Hardwick, are siring heifers that drew attention.

The beautiful grove adjoining the farm was the setting for the program of judging and short talks.

A type classification demonstration was conducted by Joseph Broadhurst, Abbotts Dairies, Inc., the official judge, and Earl N. Shultz, field representative of The American Guernsey Cattle Club. Seven cows, all of which had been purchased by Coldsprings Farm, were led out for this classification. On an unofficial basis, one cow rated excellent, three very good, and three good plus. There was much interest in this demonstration.

Four classes of animals were presented for a judging contest. Every one of these classes was full of interest. The class of five daughters of Coldspring's Beauty's Hardwick gave a fine demonstration of the kind of cattle which the bull is siring. Another class of two-year-olds was made up of daughters of sons of Langwater Romulus and Hardwick's Royal.

The winner in the junior judging division was Joe Breisch, Catawissa, and second was Richard Kindig, Benton. In the ladies' division, Mrs. Carrie Wilford, Hazleton, won top honors, while second place was won by Mrs. Louis McL. Merryman, Sparks, Md. In the men's division, James Worthington, Bel Air, Md., was first and P. H. Niesley, Bloomsburg, was second.

Short talks were given by Wm. Frew, president of the Pennsylvania G. B. A.; William Juzi, field secretary of the State Association; and Mort Woods, Ardmore, Okla.

During the noon hour, lunch was served in the pavilion in the grove. Mr. & Mrs. Price, as usual, extended the utmost of hospitality. George Snyder and his boys should be complimented on the fine way in which the cattle were presented.

North Texas Breeders Meet

THE people of Texas are preparing for the biggest and best State Fair ever this fall, and anything considered "big" in Texas is of pretty good size.

With more premium money and better accommodations for the dairy breeds guaranteed, the Guernsey breeders in Texas are getting ready to exhibit their cattle to the best advantage. Meeting at Bluff View Dairy, Dallas, with Jack Lively as host, 40 Guernsey breeders from Northern Texas enjoyed a well-rounded program, including a picnic lunch at noon, milk furnished by Bluff View Dairy and the ice cream by Cabell's, distributors of GOLDEN GUERNSEY in Dallas.

The program started at 10:00 a. m. with A. F. Schied, the president, making a short talk. A. B. Jolly, Dallas County Agent, introduced his staff and discussed the dairy industry in and around Dallas and encouraged participation at the State Fair. R. G. Ralston, field-man, gave a talk on "Fitting and Showing," and also went over the importance of keeping up registrations. He gave a brief summary of the breed's progress in the last 20 years. Mort Woods, Ardmore, Okla., discussed the fall consignment sales and especially the Texas Sale to be held at Dallas on October 23.

The afternoon program consisted of a fitting demonstration by Gene Elsey of Ardmore, Okla., and R. G. Ralston. At the conclusion of the program the directors of the North Texas G. B. A. met and discussed a booth for the State Fair in cooperation with the Texas G. B. A. and The American Guernsey Cattle Club.

Chat . . .

In the July 15 cover advertisement of Louis McL. Merryman & Sons, the price of "$18,000 for your pick of 40," should have read "$8,000." Some times Louis' writing is even misread by his secretary.

Tony M. Sini has retired from the employment at Great Pine Farm, Great Barrington, Mass. The new manager is Harry Finch who will make his home at the farm.

Petan Company Purchases Cloverhill Guernseys

THE Petan Company of Santa Barbara, Calif., owners of the San Carlos Dairy, as well as many other agricultural interests, recently purchased the entire herd of the Cloverhill Guernsey Farm which was owned jointly by Barney Royce of Vancouver, Wash., and C. A. Smith of Medford, Ore., the farm located at the latter place. Mr. Royce is a member of the Executive Board of The American Guernsey Cattle Club and also owner of Bonnibell Farms at Vancouver. Mr. Smith was formerly Pacific-Northwest field-man for The American Guernsey Cattle Club. It is interesting to mention here that their farm was purchased by Gordon Green of Medford, who was manager for the American Fruit Growers' Association for the past 12 years, and became famous throughout America for developing the "gift boxes" of fine Rogue Valley Fruit. Mr. Green owned adjoining land and plans to make the dairy farm into a "Boys' Town" where he will bring 50 underprivileged boys each year for development in various fields. He plans to take boys just ready to enter high school. They will receive practical training in farms and crafts as well as academic training. Each boy will have his own horse and will be allowed to choose his particular vocation for training. Royce and Smith will continue as partners since they are developing a mink farm at Seaside, Ore. The Smiths also retained eight head so they will also remain in the Guernsey business.

In the Petan purchase were included 88 head of the top bloodlines in the Northwest. The herd was established by Charles Wing of Medford in 1932 with purchases from Newbry Brothers of Medford and Herbert Howell of Grants Pass, Ore. Additional cows were bought in Washington and Oregon, strong in the bloodlines of Langwater Traveler. In 1942 Chicona Pernau was purchased, he by Langwater Sabean and out of Phyllis of Chicona, a Langwater Traveler daughter. This bull straightened out the toplines and improved the udders on his offspring and established himself as an outstanding sire.

In 1942 Royce and Smith acquired the farm and herd and added more Langwater Traveler bred females. In 1944 they purchased Chuckanut Hattie's Lad from Dan Barclay of Burlington, Wash. This bull was sired by a son of Coronation Western Lad and out of a daughter of the same bull with a class BB record of 15579.9 lbs. of milk and 731.3 lbs. of fat. In 1944 another herd sire was added, Bonnibell Supreme, a son of Coronation Western Lad and out of a Coronation Western King daughter. Most of the cows, at the time of the present deal, were in calf to one of these two Coronation bulls which made it a very attractive purchase for the Petan Company as their San Carlos herd has, since its beginning, used Coronation bulls.

The Cloverhill cattle and the San Carlos herd have been joined together at a new 800 acre ranch recently purchased by the Petan Company, located on Highway 101, just four miles south of Buellton, Calif.

The San Carlos herd was established by Mr. & Mrs. C. H. Jackson, Jr., on their estate in Montecito where they built one of the model milk barns of the coast. Their original foundation was of Wyebrook breeding, but in 1936 Clarence M. Reed was secured as herd manager and it was at that time that the present herd was actually formed. Disposing of most of the cattle then on the ranch, he attended several sales in the East and Mid-West and purchased a select group of foundation females, such as Mobjack Gem, acquired as a two-year-old at the 1936 Coventry-Florham Sale, topping it for $1,950; Emma of Blyth Hurst; Tillybardin Amelia; Tillybardin Duke's Tricksey; La Londie of O'Klare; Green Meadow Ultra Ruth; Valor's Hazel, and 13 daughter of Langwater Slogan. To go with these females he purchased Coronation King Comet, a bull bred by Arthur Galusha. "Comet" is by Green Meadow Hornet and out of Green Meadow Joan and is still in service being used jointly by Petan and Linden Orr of Santa Paula, who purchased half interest in 1938. He now has 13 A. R. daughters with others to go on test as they freshen in both herds.

Again, in 1937, Mr. Reed went to the East and Mid-West sales and returned with another small but select group such as Cherub's Pearl's Doris; her daughter, Signal's Dorothy; Fuchia's Princess Cherokee, and Mound City Surprise. That same year the cattle were transferred and added the Petan name, although they were never moved from the Jackson Estate, Petan Company being the name used by the Jacksons for their many interests.

In 1938 a young herd sire, Gayhead's Monitor, was purchased from George White in New York, sired by Green Meadow Monitor and out of Mollie of Gayhead. "Monitor" is also still in heavy service and has 14 A. R. daughters with more to go on test as they freshen. "Monitor" was a show bull and his progeny reflect his excellent type. He was third junior yearling at the National Dairy Show in 1938 after being undefeated in class on the California circuit. He has been many times grand champion, even as recently as 1944 when he was senior and grand champion at the Great Western Livestock Show at Los Angeles.

With the exception of several outstanding females which were purchased at sales, there were no other additions made and the herd has been kept intact enough that it was composed of over 100 females before the addition of the Cloverhill herd.

The San Carlos herd has been on Advanced Register test since 1936 with every cow put on test as she freshens. This policy will continue. Petan has always had a top show string at the leading fairs on the coast and exhibited at the National Dairy Show in 1938 and 1939. Although Clarence Reed is still with the Petan Company, he is working in an advisory capacity

(Please turn to page 527)

Changes Among the Leaders

Caumsett Ocean Leda 778636, Reentry A. R. 72226

Tenth in Class D

Another daughter of Caumsett Dynamo, A. R., has become a class leader. Caumsett Ocean Leda eased out Beaverbrook Morning Glory to take 10th place in class D. "Morning Glory" produced 902.1 lbs. of fat while Leda's official record was 17818.3 lbs. of milk and 902.8 lbs. of fat, or .7 of a pound of fat more than the previous holder of 10th place. "Morning Glory" has held a position in class D since May 1, 1942.

"Leda" was the result of the mating of a grandson of Mixter Thor to a daughter of Mixter Thor and has a great inheritance of production. As stated before, she was sired by Caumsett Dynamo, whose first 27 unselected daughters tested at Caumsett average 13466.3 lbs. of milk and 683.6 lbs. of fat at an average age of two and one-half years. There are 46 daughters of "Dynamo" in the Caumsett herd and 55 breeding sons have been sold from Canada to South America. He is a line-bred May Rose bull, combining the blood of Itchen Daisy 3d and Hayes Rosie, and traces 33 times to May Rose 2d. He was sired by May Royal's Valor, A. R., that has 11 A. R. sons and 50 A. R. daughters including Foremost Nanita, that was a class leader in G, with 16131.7 lbs. of milk and 857.4 lbs. of fat. Also two other daughters, Valor's Daisy May, that made 17791.1 lbs. of milk and 939.9 lbs. of fat in AA and Caumsett Royal Pearl with 19055.7 lbs. of milk and 912.9 lbs. of fat in BB. May Royal's Valor was by Mixter May Royal out of Valor's Charity, that has a class A record of 17892.4 lbs. of milk and 913.9 lbs. of fat.

The dam of Caumsett Dynamo is Caumsett Ronda with a record of 14935.9 lbs. of milk and 661.9 lbs. of fat in class G, and sired by Mixter Thor, A. R., and out of Caumsett Ruby, A. R. Mixter Thor has 22 A. R. daughters that average 12607.6 lbs. of milk and 610.5 lbs. of fat in class D and the sire of Caumsett Ida, one of the great producing cows at Caumsett that made as her best A record, 21475.5 lbs. of milk and 900.2 lbs. of fat.

Caumsett Lela is the dam of "Leda" and has a record of 16128.8 lbs. of milk and 687.4 lbs. of fat in AA and belongs to the "Tons of milk," group at Caumsett. She produced 42 tons of milk up to 11 years of age and had nine living calves. "Lela," in turn, was sired by Mixter Thor and out of Caumsett Golden Lily, another good producer, with 13618.5 lbs. of milk and 691.5 lbs. of fat in AA. "Lily" has six A. R. daughters and was sired by Foremost Nobly Born that has 14 A. R. sons and 29 A. R. daughters.

The new class leader has a half-sister, Caumsett Ocean Beth, that is a class leader in GG with 15337.1 lbs. of milk and 837.5 lbs. of fat. She also has another half-sister, Caumsett Ocean Clarice, that made 16371.0 lbs. of milk and 964.2 lbs. of fat in AA and sold in this year's Guernsey Sale for $3,500. Caumsett Ocean Berma, another half-sister, was sired by "Dynamo" and was the second high animal in the 1944 Guernsey Sale selling for $8,900.

"Leda" produced 15867.8 lbs. of milk and 769.4 lbs. of fat in class GG so is well on the way to join the "Tons of milk," group at Caumsett as in her two records before reaching her fifth birthday she has produced 16.8 tons of milk. She won a silver trophy, awarded by the New York State Guernsey Breeders Cooperative, Inc., last year for producing more over her requirements than any double letter cow in New York.

She is a full sister to a young bull retained at Caumsett for a future herd sire and also to a bull sold to George P. Clark, Horse Shoe Falls Farms, Shannock, R. I. Two other full brothers are in herds at the Farmingdale High School, Farmingdale, N. Y., and H. W. Anderson of Petersburg, Va.

During both of her records she was milked by John Hogan at Caumsett Farm. It is well-known, of course, that Caumsett Farm is owned by Marshall Field and managed by John S. Clark.

Sire: Caumsett Dynamo 258777, A. R.
Dam: Caumsett Lela 510360.
Breeder: The Caumsett Corporation, Huntington, N. Y.
Owner: Caumsett Farm, Huntington, N. Y.
Born Oct. 23, 1941. Calved April 14, 1945. Served Dec. 1, 1945.
Supervised by Cornell University, Ithaca, N. Y.
3 Milkings Daily.
Total Milkings 1092.

1945	Milk Lbs.	Butter Fat %	Butter Fat Lbs.
May 2	1844.9	4.21	77.67
June	1878.8	4.72	88.68
July	1807.8	4.38	79.18
Aug.	1775.3	4.78	84.86
Sept.	1541.7	5.19	80.01
Oct.	1486.3	5.41	80.41
Nov.	1362.8	5.53	75.36
Dec.	1300.0	5.66	73.58
Jan. 1946	1250.9	5.76	72.05
Feb.	1072.9	5.51	59.12
Mar.	1227.5	5.44	66.78
April	1227.5	5.13	62.97
May 1	41.9	5.13	2.15
Total	17818.3	5.07	902.8

Eikco Tillie 775427, H. I. 17973

First in Class GHI

Eikco Tillie, owned by Joseph E. Eikelberner, Logansport, Ind., has finished with a record of 14288.9 lbs. of milk and 861.7 lbs. of fat in class GHI, placing her at the top of the list in that class. "Tillie" has a right to be a good producer for her background is filled with good animals. She is a fourth generation from the foundation cow purchased by Mr. Eikelberner several years ago. This foundation cow was Imp. Atedge Elise, bred by A. Le Poiderin of the Island of Alderney. "Elise" was imported in dam by Charles L. Hill & Son, Rosendale, Wis., and later sold to Russell S. Doty, Fortville, Ind. Mr. Doty then sold her to the J. C. Penney-Gwinn Farms, at Noblesville, Ind., and they, in turn, to Mr. Eikelberner.

When "Elise" was 13 years old she gave birth to Eikco Val, the grandam of the new class leader, that was the result of mating with Valor's Dasher. In turn, Eikco Val was bred to Anglelawn of Carroll Land and she produced Eikco Sally, the dam of Eikco Tillie. "Sally" has three H. I. records including 8248.9 lbs. of milk and 441.7 lbs. of fat in GHI.

On the sire's side there is plenty of production, as the new class leader, Eikco Tillie, is sired by Pine Manor Thor, a son of Green Meads Taurus

Eikco Tillie, H. I. Leader

and out of Argilla Fortune. "Taurus" has several daughters that have made over 700 lbs. of fat, while Argilla Fortune produced 13373.9 lbs. of milk and 703.3 lbs. of fat in class E, and had six A. R. daughters. "Fortune" was by Dolly's Foremost of High Rock, that great producing sire, and Argilla May Star. Green Meads Taurus, the grandsire of "Tillie," is by Langwater King of the Meads, that has 73 A. R. daughters, and out of Green Meads Thelma with 13518.8 lbs. of milk and 740.7 lbs. of fat in D.

Petan Company Purchases

(*Continued from page 525*)

with the pure bred Guernsey herd, and Elwood Nicewonger is now the herd manager. The latter was formerly with Happyholme Farms of Lodi and Doty Brothers of Goleta.

Petan's San Carlos Dairy plans to continue using "Comet" and "Monitor" and a home-bred sire, San Carlos Gay Lad. He is a son of Gayhead's Monitor and out of Mobjack Gem, a daughter of Klondike Glamour. With the addition of the Cloverhill herd, a future herd sire has been purchased from Sterling Farms, Inc., Stamford, Conn., Sterlingold Prince Fearless, a son of Normandy Levity Prince and out of Foremost Otelma with records of 13120.0 lbs. of milk and 753.6 lbs. of fat in class FF and 15653.9 lbs. of milk and 858.1 lbs. of fat in class AA.

With two good herds of females joined together on a new ranch, a quartet of good herd sires in use, under top management, the new San Carlos herd should become one of the leading Guernsey establishments in this section.

Sales Meeting . . .

(*Continued from page 513*)

subject from reading it and from hearing it presented orally, and with this combination the average route salesman has a real chance of assimilating the information which is made available to him, whereas in the usual presentation of sales meeting—where he simply listens to a lecture—it is often questionable just how much information is actually absorbed. In other words, we have attempted to do the job thoroughly.

Following are the five questions and the oral quiz just as we presented them:

1. Briefly describe the early history of the Guernsey breed.
2. What is The American Guernsey Cattle Club? b. What is GOLDEN GUERNSEY, Inc.?
3. What is meant by solids-not-fat in milk? b. What is the value of carotin in milk?
4. In comparison to 3.5 per cent milk, how is Adohr GOLDEN GUERNSEY richer?
5. What are the points of quality to be remembered about Adohr GOLDEN GUERNSEY?

(Editor's note: Copies of the lecture may be obtained from GOLDEN GUERNSEY, Inc.)

DDT . . .

(*Continued from page 517*)

sence of such directions, it is preferable to use other standard insecticides.

In citing these facts and fallacies, we do not wish to minimize the hazard of using the chemical. It is a poison, and it is toxic to man, but it is not so dangerous as lead arsenate, paris green, sodium fluoride, and some other insecticides that are in common use. The experience of the Bureau of Entomology and Plant Quarantine, the Public Health Service, and the Rockefeller Foundation, the extensive use of large quantities by the armed forces all over the world, and experimental work on animals by the Food and Drug Administration and the National Institute of Health have shown that it can be used safely if properly labeled, if properly applied, and if reasonable precautions for poisons are followed.

Fortunately for us who are interested in controlling *Anopheles* mosquitoes and malaria, DDT offers an entirely new and economical method of attack. I refer to its use as a residual spray to the interior surfaces of native homes. When used in this manner it kills the anopheline without injury to other life.

(Reprinted from Mosquito News)

SUMMARY OF 100308 ADVANCED REGISTER RECORDS

Includes all 305-day and 365-day records

	Records	Lbs. Milk	Lbs. B. F.	Per Cent
Class A	25795	11371.7	557.6	4.90
Class B	6420	11038.3	547.3	4.96
Class C	7462	10521.5	521.0	4.95
Class D	8281	10236.5	510.1	4.98
Class E	10588	9577.0	479.8	5.00
Class F	12700	9390.4	465.1	4.95
Class G	29062	8922.4	444.2	4.97
	100308	10043.5	497.5	4.95

A Star Date ★ Saturday October 12th Trenton

THE NEW JERSEY SALE

The Time to Buy Tops in Type and Production

CONSIGNED: A Son ★ A Daughter ★ 2 Granddaughters

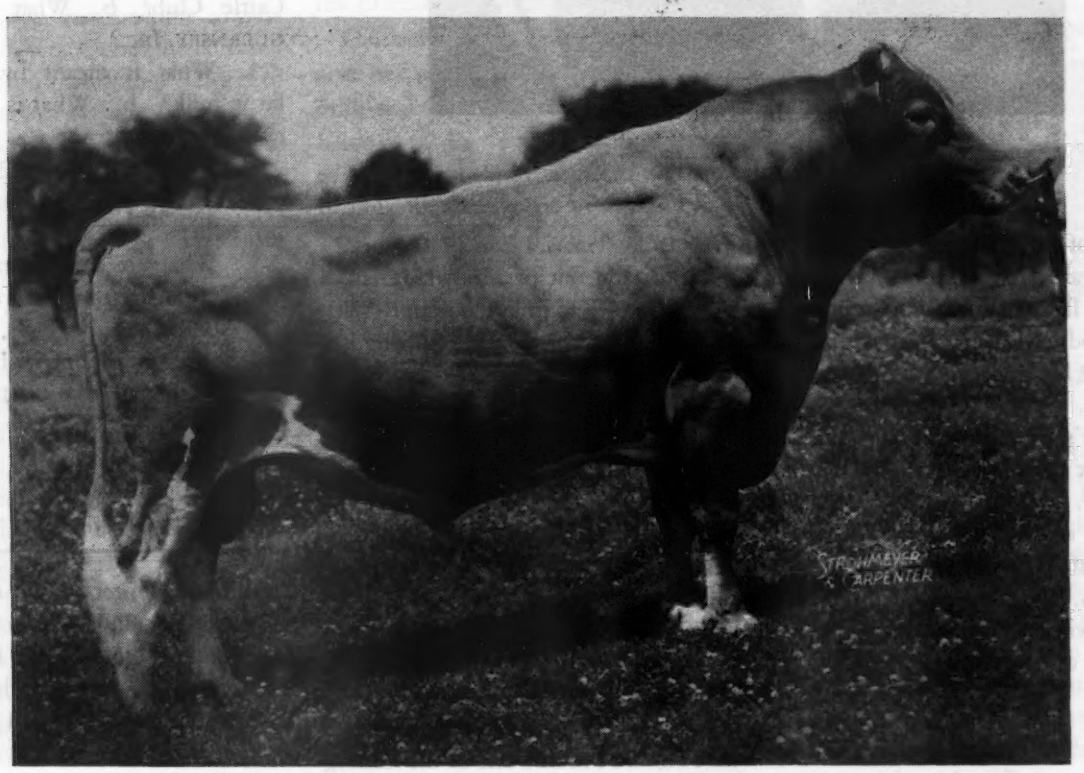

of DOUGLASTON PRINCE ROYAL, A. R.

The Sales Committee have picked for the New Jersey sale four progeny of our great sire, Douglaston Prince Royal. They represent the best in families and heritage for high production. Today, when you purchase progeny of Douglaston Prince Royal you do so with the assurance of prepotency demonstrated by the outstanding performance of his daughters and granddaughters, which include two world's records, seven class leading records, two records of over 1000 pounds of fat with another in the making. The great popularity of his progeny is further demonstrated by the fact that in recent major consignment sales, 14 sons, daughters and granddaughters sold have averaged $3,225.

ROYAL UDDERS...

ROYAL NOBLE DAISY

ROYAL FIRST LADY

PRIMROSE

A Star Date ★ Saturday October 12th Trenton

THE NEW JERSEY SALE

The Time★ to Buy Tops in Type and Production

1. SON

Woodacres Royal Independent

This son of Douglaston Prince Royal will be 9 months old at sale time.

He is out of a splendid young cow that will finish test with nearly 16,000 pounds milk and about 800 pounds of fat bred for CC. She is an intensely bred double Imp. Dunwalke Lad and Glenburnie Independent. Woodacres Royal Independent is a splendid type youngster and worthy of heading the best of herds.

2. DAUGHTER

Woodacres Royal Princess Mab

This 19 months old daughter of Douglaston Prince Royal is a double Levity and double Steadfast plus that desirable imported blood close-up on both her top and bottom lines. Her seven nearest dams' highest records average 711 pounds of fat—6 immature. She will be bred to Woodacres Prince Royal before sale.

3. GRANDDAUGHTER

Woodacres Supreme R Venus

Seldom before has a heifer been offered with inheritance for such high production as this granddaughter of Douglaston Prince Royal and Myhaven King. Her three nearest dams' highest records average 906 pounds fat. Her dam has three immature records that average 709 fat. This excellent heifer will be 17 months old at sale time and you will find that she has the type and constitution to carry on her great heritage.

4. GRANDDAUGHTER

Woodacres Senorita

This lovely uddered two-year-old is on test doing well. She is by a son of Douglaston Prince Royal that is out of a high record daughter of Wethersfield Bellarion, whose Get has so consistently won at Topsfield and whose 29 A. R. daughters have 43 records that average 12529 milk, 634 of fat. She will be bred before sale to McDonald Farms Steadfast King, our junior herd sire—Myhaven King—McDonald Farms Donita.

WOODACRES *Guernsey Cattle*

PRINCETON, NEW JERSEY

FEDERAL ACCREDITED HERD NO. 526351

N. J. ABORTION FREE HERD NO. 424

ROYAL UDDERS...

ROYAL TOPAZ

ROYAL'S PRIDE

ROYAL NOBLE LADY

Two New *Golden Guernsey* Council Members

H. S. Wakefield

H. S. WAKEFIELD was elected to the GOLDEN GUERNSEY Advisory Council at the Annual Meeting. He was born in Maine, a Yankee, but was reared in California. Mr. Wakefield graduated from Oregon State Agricultural College in 1921 and joined the Adohr Milk Farms Association in 1926. He has spent the past 20 years with Adohr

H. S. Wakefield

assisting Merritt Adamson, president, in making it one of the leading Guernsey establishments. He started as plant superintendent in the processing plant, was advanced to sales manager and manager of the marketing division, and at the present time is executive vice-president. They are now marketing more Guernsey milk than any other herd in America and have one of the largest herds of pure bred Guernsey cattle.

Mr. Wakefield is married and has a daughter and a son. The son recently returned from two years overseas in the Armed Services and is now attending the University of California Agricultural College at Davis.

Mr. Wakefield will bring to the Advisory Council the angle of the West Coast in their handling of milk and particularly the unionization of the workers, as probably no place is as completely unionized in the production of milk as California.

Clarence E. Sheridan

CLARENCE E. SHERIDAN, Luxerin Farm, Fond du Lac, Wis., recently elected to the GOLDEN GUERNSEY Inc., Advisory Council is well-fitted to fill this important position.

He has served as a director of the Wisconsin G. B. A. for many years and for the last four years as president, helping to keep the work on a practical basis by his sound decisions on breed problems.

His home, Luxerin Farm, has been one of Wisconsin's well-known Guernsey breeding establishments for nearly half a century. B. F. Sheridan started with a few pure bred Guernseys in 1908 and soon became well-known in Wisconsin as a leader in the Guernsey breed. He was one of the first Guernsey breeders to sell his product under the national label, GOLDEN GUERNSEY.

His death in January, 1930, threw the burden on his son, Clarence, who took over the farm and through hard work and good judgment has won the recognition of having one of

Clarence E. Sheridan

Wisconsin's outstanding Guernsey herds.

In his selection of herd sires, Gayhead's Mohammed has perhaps had the greatest influence in improving type and production. Argilla Cheerleader and Gayhead's Inborn have more recently been used in his herd of 108 Guernseys.

Mr. Sherdian is always interested in civic improvement, giving of his time on different projects. At present he is Agricultural Director of the Fond du Lac Association of Commerce and President of the Fond du Lac County G. B. A.

Mr. Sheridan is married and has three children. Bernard, who is 18 years old, is ready for the University, and at home is an all-around farmer, dairyman, showman and sheep breeder. Jean Ann, 14, knows how to work and is a real young lady, while Patrick Michael, aged three, is more interested in his dog than the other live stock.

Chat . . .

Mrs. Helen R. C. Motley, owner of Wychmere Farm, Ontario, N. Y., suffered the misfortune of breaking her ankle. Her many friends will be pleased to know that she is coming along nicely and all wish for a speedy recovery.

The accident, however, did not prevent her from attending the recent Wayne County Field Day at Open Hearth Farm where, in her wheel-chair, she placed every class in the contest.

GORDON HALL

Purchasing Agent ***Consultant***

For a number of years I have cooperated with owners and managers in founding and developing herds. I believe this work has been profitable to them, at least all are on a sound basis, and that I can be of equal help to others.

Princeton TEL. 1895 **New Jersey**

Has your barn caught up with your tractor?

The old-fashioned, inefficent barn is a time-waster. It forces you to do your chores "the hard way" — not the easy Jamesway. Make your barn as modern as your tractor. Here's how . . .

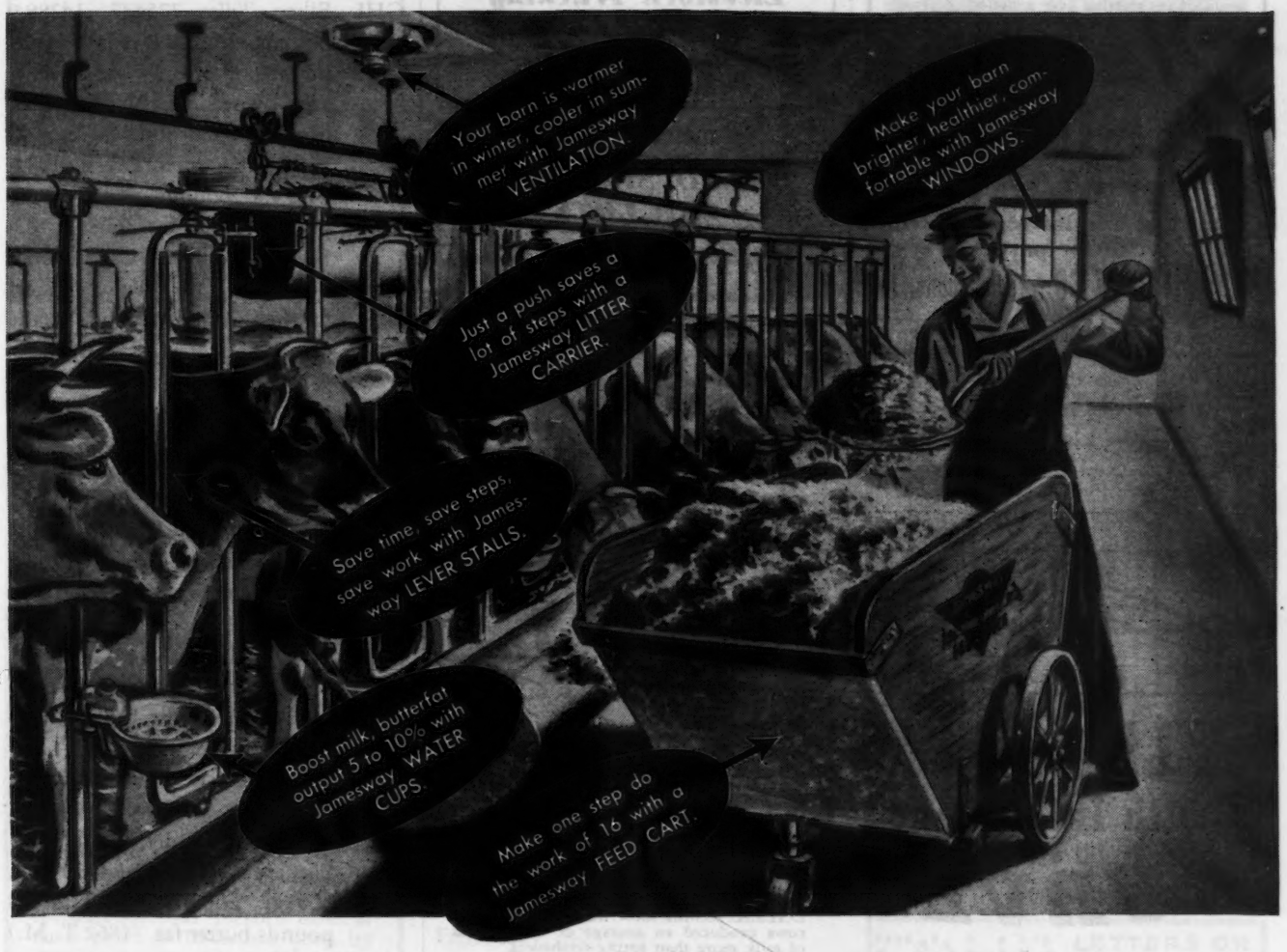

See how Jamesway Barn Equipment saves time and multiplies farming profits

You're missing something if you step from 1946 to 1910 the moment you walk into your barn! With modern, efficient Jamesway "Chore Savers" you can do in your barn what modern machinery has done in the field . . . cut work hours in half, end drudgery, increase production and profits.

The complete Jamesway line of "Chore Savers" is illustrated and described in the new Jamesway Farm Building Book. You'll want a copy before you make any plans for building or remodeling and equipping a barn, poultry house, hog house, or any other farm building.

It's easy to modernize the Jamesway. You can do it gradually at surprisingly little cost. Your local Jamesway dealer will be glad to help you work out a plan. See him today. For farm building book, write to department GB 846.

Jamesway

FORT ATKINSON, WIS.
ELMIRA, N. Y. • OAKLAND, CALIF.

Carrot Oil Vitamin Conditioner for Dairy Feeds

Carrot Oil contains the active vitamin agents of table carrots needed for healthy reproduction and sleek, glossy coats.
Carrots have long been a favorite conditioning feed for livestock. Carrot Oil is the essence of the carrot, and contains provitamin A, carotene, plus other carrot elements. It is used by breeders to increase fertility to produce healthy calves, and to develop sleek, glossy coats. Super Carayed and Quintrex Wheat Germ and Carrot Oil, both guaranteed carrot oil products, are widely used on stock farms, and have given eminent satisfaction over a period of years. Write for full details and prices.
NUTRITIONAL RESEARCH ASSOCIATES
Dept. 2, South Whitley, Indiana

PENICILLIN for MASTITIS
Amazing results reported. Low cost. Write for particulars to—
ANCHOR SERUM CO., Indianapolis, Ind.

STROHMEYER & CARPENTER, Inc.
Photographers of Animals
White Plains - Box 788 - New York

M. E. McGUINN
Livestock Trucking
To All Parts of the Country
Spartanburg South Carolina
PHONE: 3244

BALED SHAVINGS
CAR LOTS
STONEACRES
Princeton - New Jersey

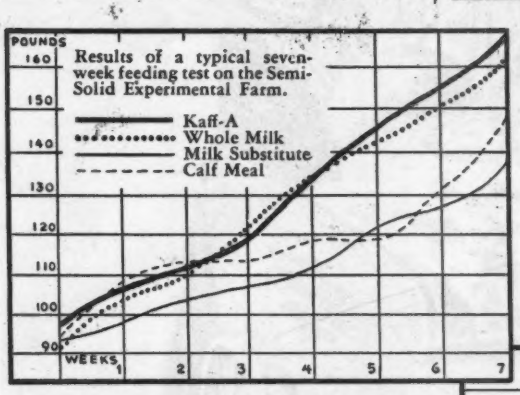

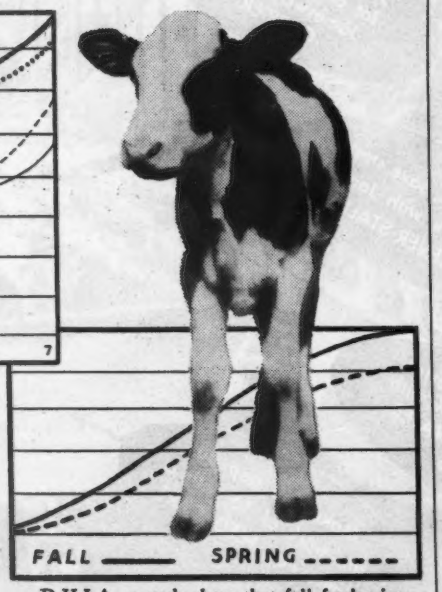

D.H.I.A. records show that fall freshening cows produced an average of 728 pounds of milk more than spring fresheners.
(Hoard's Dairyman—May 25, 1946)

A Little Lady with Interesting CURVES

The milk-producing advantage this fall heifer calf may have is her first interesting curve (lower chart). She will have this advantage IF she freshens promptly two years from now.

The curves in the upper chart show how you can help her get a strong enough start to freshen safely two years from now. They indicate that Kaff-A fed calves have an extra chance for life and sturdy growth.

Add this extra chance to the fact that fall calves are easier to raise and you can see the big possibilities for those heifer calves dropped by your herd this fall.

Look ahead to **many** calves with interesting production and profit curves. WRITE for free folder, "The Kaff-A System of Raising Calves."

(C) 1946, C. P. Co.

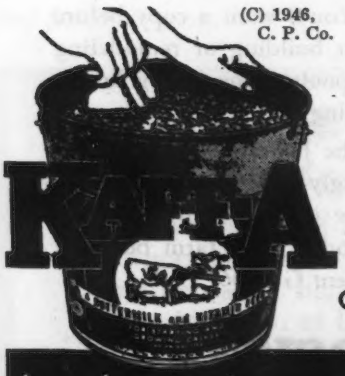

CONSOLIDATED PRODUCTS COMPANY
DANVILLE, ILLINOIS

by the makers of Semi-Solid Emulsions

State Champions

CALIFORNIA

CCC Matapa El Toro's Lucy 820592, 13928.9 pounds milk; 683.1 pounds butter fat. (610 T. M.) Breeder and owner, John F. Equi, Penngrove.

INDIANA

GHI Eikco Tillie 775427, 14288.9 pounds milk; 861.7 pounds butter fat. (730 T. M.) Breeder and owner, Joseph E. Eikelberner, Logansport.

4C Lynworth Flora 661934, 14029.3 pounds milk; 686.5 pounds butter fat. (668 T. M.) Breeder, William G. Sheldon, Fulton, N. Y. Owner, Sisters of the Precious Blood, Rome City.

MINNESOTA

4G Maple Leaf Iona 780664, 11513.5 pounds milk; 452.1 pounds butter fat. (915 T. M.) Breeder, Elmer J. Wirt, Lewiston. Owner, Sanitary Farm Dairies, Inc., White Bear Lake.

OHIO

4C Marilea Merryanne 760714, 11264.8 pounds milk; 500.6 pounds butter fat. (765 T. M.) Breeder, Est. Edward Orton, Jr., Upper Sandusky. Owner, Howard J. Ziegler, Clyde.

4G Fireside King's Queenie 899559, 8097.0 pounds milk; 412.8 pounds butter fat. (862 T. M.) Breeder and owner, Howard J. Ziegler, Clyde.

RHODE ISLAND

AHI Patty of R. I. S. C. 574366, 12617.7 pounds milk; 760.3 pounds butter fat. (722 T. M.) Breeder and owner, Rhode Island State College, Kingston.

EHI Elsie of R. I. S. C. 714146, 9752.0 pounds milk; 506.7 pounds butter fat. (622 T. M.) Breeder and owner, Rhode Island State College, Kingston.

TENNESSEE

4C Norma Croncella 720260, 8325.5 pounds milk; 411.3 pounds butter fat. (882 T. M.) Breeder, Albert Poling, Hixson.

Here is a New Breed!

We have our tongue in our cheek when we attract you with that headline. The mystery of the picture "The Farmer and His Cow" is a delightful bit of humor. The pictures are inexpensive, but are of exceptional quality. Our mention of a new breed is of course no reflection on the fine Guernsey or what have you.

Give Folks a Hearty Chuckle

A set of "The Farmer and His Cow's" pictures will get a stimulating chuckle out of everyone who sees them. Suitable for hanging in your office or gifts for friends interested in the breeding industry.

Order on Approval

Pictures are sent for your approval and if in five days you are not satisfied your money will be refunded. Sets are beautifully colored, have ample border for framing, actual picture size of each print is 16-inches deep by 22-inches wide. Cost of the set is

ONLY $5.00 Per Pair

Postage Prepaid

Send orders to:

Unique Pictures

Department G-1
217 Dickinson Street
Charleston 1, West Virginia

Owner, John R. Martin, Chattanooga.

WEST VIRGINIA

E Quincy Pilgrim Alvia 760080, 12366.3 pounds milk; 653.4 pounds butter fat. (1095 T. M.) Breeder and owner, John L. Dickinson, Charleston.

Onondaga County Breeders Elect

AT a meeting of Onondaga County, N. Y., Guernsey breeders at the Farm Bureau Extension Offices in Syracuse on June 4, reactivation of the county Guernsey organization included election of the following officers: President, Floyd Somes, Memphis; vice-president, Myron Carter, Ira; secretary-treasurer, Roy Kamm, Marietta.

Meeting with the group were John Q. Foster, Onondaga County Agent; Howard Stelle, County 4-H Club Agent, and John A. Sims, State Guernsey Breed Representative.

Of prime consideration in discussions at the meeting was the matter of building up interest in Guernsey activities among the many good breeders in the county, and the developing of a strong local association.

It was voted by the group to cooperate in advancing 4-H work in the county, and in this connection a show halter is being offered to the Guernsey winner of the 4-H Fitting and Showmanship contest at the county 4-H Field Day this year.

TOMORROW'S FEEDING PROGRAM TODAY!

A COMPLETE DAIRY FEEDING PROGRAM

- That produces "Quality Results at Low Cost" — proven in the feed lot.
- That pioneers in being different.
- Feeds that are open — loose — flaky.

HALES & HUNTER CO.

CHICAGO 4, ILL. WILMINGTON 83, DEL.

MANUFACTURERS OF RED COMB POULTRY FEEDS

DAISY
CATTLE MARKERS

PROTECTED BY 7 U. S. PATENTS

Delivery one to three days, postpaid. Furnished assembled with adjustable chain. Large numbers on marker black inlaid.

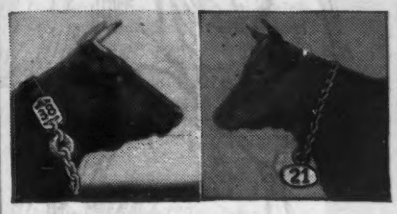

No. 17 for horns $8.00 per doz.

No. 21 neck chain, marker plate numbered both sides $9.50 per doz.

No. 22 same as No. 21 except shorter chain for calves and young stock $8.50 per doz.

No. 24M Marker plate without chain with key ring fastener $6.50 per dozen

No. 38 neck chain, double plate marker on each side of cow's neck. Upper portion strap. Lower portion chain. $12.50 per doz.

State breed of cattle when ordering, also numbers desired.

Sample mailed for $1.00.

Write for folder which includes our No. 16 Combined Bull Marker and Controller.
Price $4.50. No herd should be without this controller.

GOLDEN ARROW FARMS

Dept. G, Box 7, Huntington, Indiana.

MASTITIS IS BEING CURED

We have a complete line of latest effective treatments. Write us for particulars.

ANCHOR SERUM CO. INDIANAPOLIS, IND.

Clean Accurate Marking

Officially approved Dana Marker closes flat for clear marking. Holds four close-fitting, clean-cut letters or numerals; tamper-proof; sharp, rust-proof metal points. Outfit consisting of four-letter marker, one letter, ten figures and ink, $5.50 postpaid in U. S. IN STOCK FOR IMMEDIATE SHIPMENT.

1946 DANA CATALOG

Latest, complete stockmen's supplies, including Ear Tags, hundreds of hard-to-get items.

C. H. DANA CO., INC.

(Established 1861)

45 Main St. Hyde Park, Vermont

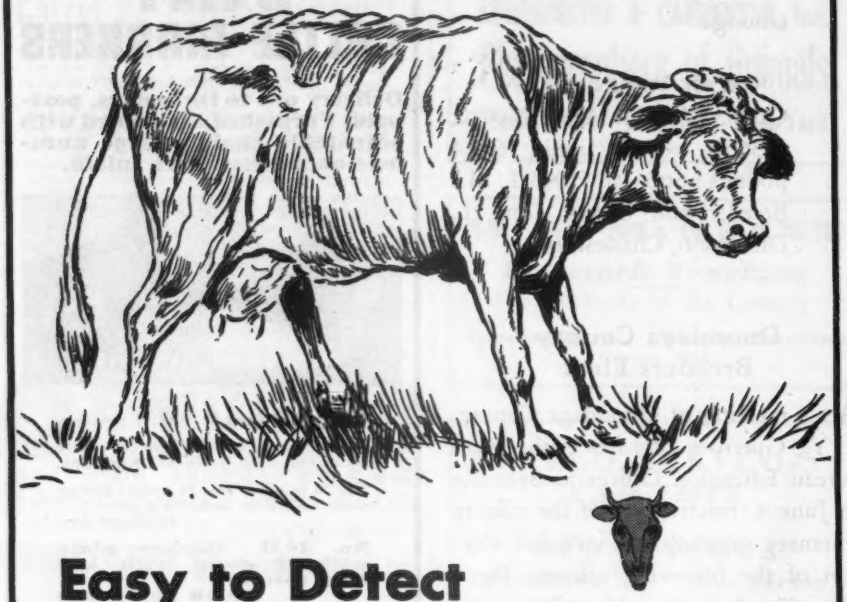

Easy to Detect "HIDDEN HUNGER" . . . when it's too late

It doesn't take an experienced herdsman to detect the sickly, emaciated, poor producing cow who is suffering from the advanced stages of:—

"HIDDEN HUNGER"... Lack of essential mineral elements needed by livestock for sturdy health, rapid growth, peak production and reproduction.

By then you may have suffered years of profit loss through reduced production and reproduction.

NOW IS THE TIME—*before* advanced symptoms develop—to protect your dairy cows and other stock from the costly, ever-lurking menace of "Hidden Hunger." And, you can do just that by feeding Near's MinRaltone. Because MinRaltone contains 11 essential mineral elements, plus Vitamin D, its daily, year round supplementary feeding will guard your herd against the losses in production and reproduction which may result when essential mineral elements are lacking. Investigate the MinRaltone Plan of supplementary mineral feeding.

© 1946 Near's Food Co., Inc.

Near's MINRALTONE
With VITAMIN D
A MINERAL FEED SUPPLEMENT

MINRALTONE IS DESIGNED FOR BOTH PRODUCTION AND GROWTH ANIMALS

NEAR'S FOOD CO., Inc., BINGHAMTON, N.Y.
Established 1899

Applicants for Membership

THE following Guernsey breeders have applied for membership in The American Guernsey Cattle Club:

CONNECTICUT: Mrs. H. C. Tate, Westport, recommended by F. T. Bedford.

DELAWARE: Edwin M. Wallace, Newark, recommended by Peter Zietler.

INDIANA: Hervey & Christleib, Garrett, recommended by Earl Groth; Clarence T. Drayer, Indianapolis, recommended by Paul G. Moffett; Louis A. Cole, Peru, recommended by Earl Groth.

IOWA: George & Henry Dickman, Garnavillo, recommended by Arnold M. Pancratz; Clarence J. Osterhaus, Worthington, recommended by Anton Osterhaus.

MARYLAND: Charles P. England, Rising Sun, recommended by Eugene E. England.

MASSACHUSETTS: Wm. R. Boeckl, Boston, recommended by Hala Belden Boeckl.

MISSOURI: Norman D. Walker, Neosho, recommended by P. A. Holmes & Son.

NEW JERSEY: Joseph E. Adams, Scobeyville, recommended by Wm. M. Nulton, Jr.

NEW YORK: H. Lyndon Stiles, Moira, recommended by B. N. Dickinson.

OHIO: Ernest Staub, Bessie Cappel, Virginia Hinig & Mattie Becker, Dover, recommended by S. J. Reeves; F. L. Moore, Fremont, recommended by Floyd S. Barlow; Paul E. Schepflin, Fremont, recommended by Floyd S. Barlow.

PENNSYLVANIA: Alvin C. Sutliff, Benton, recommended by J. M. McDonald; Walter R. Hibberd, Malvern, recommended by James B. Robertson; Fannie L. K. Walton & Sons, Peach Bottom, reccommended by Howard Wickersham; C. Sharpe Karper, Shippensburg, recommended by Herman P. Hege; Samuel Yost & Son, Stillwater, recommended by J. M. McDonald.

VIRGINIA: E. N. Harris, Bumpass, recommended by E. C. C. Woods; W. C. Dickinson, Fredericksburg, recommended by Alvin T. Embrey; Otho H. Wilkerson, New Church, recommended by Guy E. Harmon; Joseph A. Alexander, Richmond, recommended by J. D. Blair; J.

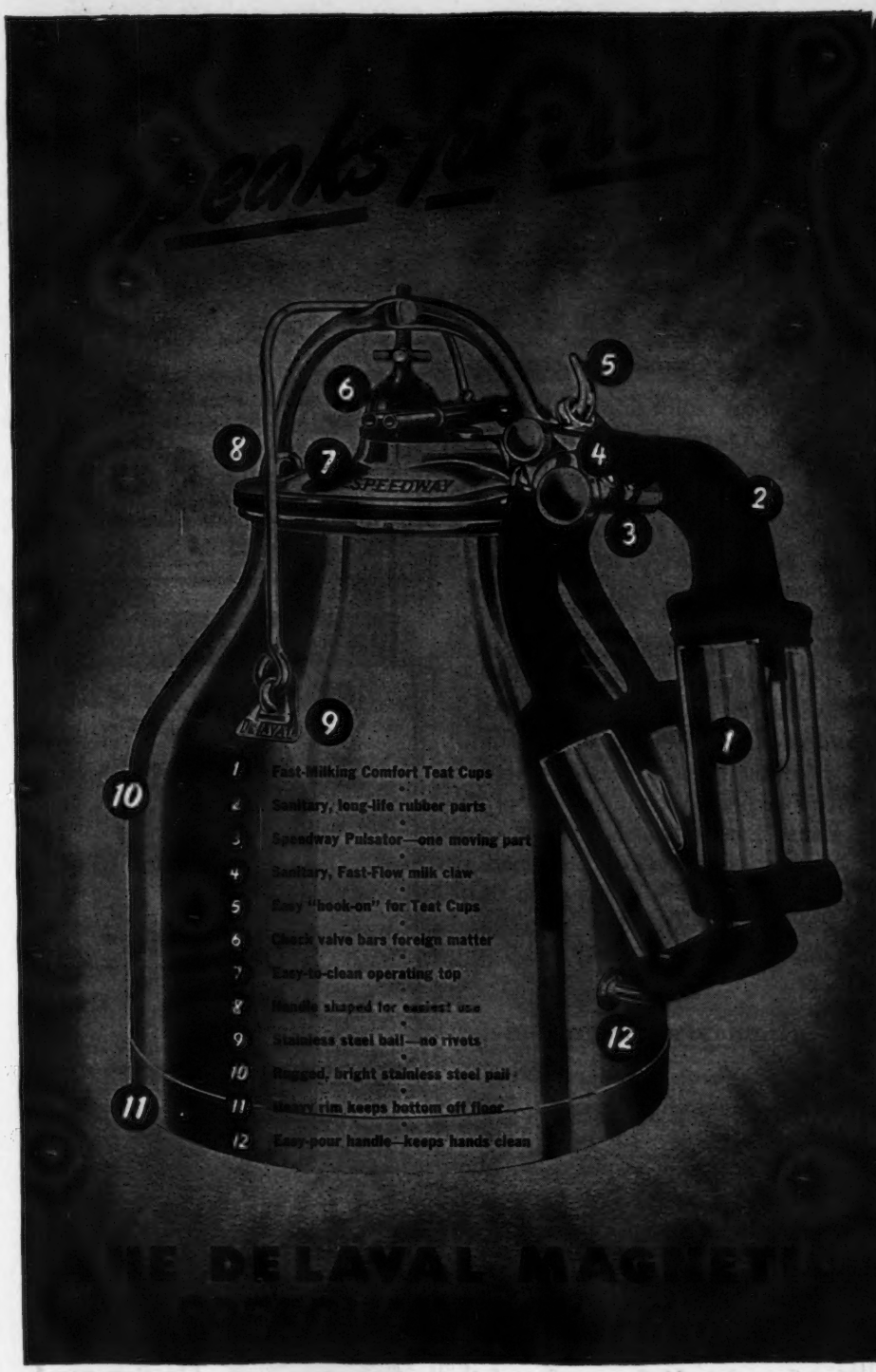

THE VETERINARIAN'S CORNER

THE MILK "LET-DOWN"

The second phase of milk secretion is the "let-down" of milk already formed in the udder. The manner in which milk is "let down" has caused considerable speculation. Although many theories have been advanced in the past on how to milk cows for the best results, it has been only recently that a clear picture has been given for an understanding of the importance of proper milking and the factors that will influence "let-down" by the way a cow is milked.

Actually what happens is that a cow conditions herself to be milked by what she hears and sees at milking time. The noise of milk pails, the milker pump or other sounds associated with milking time will prepare her for milking. When the teats and udder are manipulated while being wiped, a message is flashed to the brain, resulting in a hormone being liberated into the blood stream, which causes a contraction of the mammary gland musculature to force the milk out of the millions of tiny recesses into the larger channels and sinuses of the udder. The udder then becomes firm and distended due to a high intra-glandular pressure and many cows that are easy milkers will leak milk.

Under normal circumstances cows like to be milked. If conditions are present that they dislike it will interfere with their proper milking. There are many factors that will distract a cow's attention; namely strange noises, strangers, strange objects or anything unusual that will attract the cow's attention. It has been said that under such circumstances a cow holds up her milk. This is not true—she has failed to let it down. This condition is liable to occur at any time when a cow is suspicious of her milker or surroundings.

—DR. GEO. H. HOPSON
De Laval Veterinarian
and Milk Sanitarian

. . . AND YOU SHOULD KNOW THE FACTS ABOUT THE PROFITABLE DE LAVAL STERLING MILKER!

Thousands of De Laval Sterling Milker users are doing a clean, fast and *profitable* job of milking. The famous Sterling Pulsator *has only two moving parts.* It provides precise, snappy milking action . . . real De Laval quality milking at lower cost. Complete De Laval Sterling Milker Outfits or single or double units for De Laval Better Milking on your present milker single pipe line installation.

***Below:* The De Laval Sterling Pulsator has only 2 moving parts!**

THE DE LAVAL SEPARATOR COMPANY

NEW YORK 6 — 165 BROADWAY
CHICAGO 6 — 427 RANDOLPH ST
SAN FRANCISCO 19 — 61 BEALE ST.

Where to Buy GUERNSEYS

A Service to help both the Buyer and Seller

Rate: $3.50 per inch or 60 words
No proof submitted
All animals listed are for sale

CANADA

QUEBEC, of interest to New England Breeders, 25 miles across the Canadian Border, one to a truck load of young, typy registered, fall freshening cows. Bang's listed and T. B. Accredited. Prices $150 to $400 each. Quality considered prices are lower in Canada. Regular yearly calves, no milk fever, no udder trouble. Ready to earn money for you early this fall. Don't write, phone R. Eric Fisher, Magog, 2084, for appointment to inspect. Roswell Farm, R. R. No. 1, Bolton Centre, Quebec.

ILLINOIS

FOR SALE—A Bull of Breeding Age. PLAYHAVEN Y. ROYAL. Dropped: June 9, 1941. Sire: Raemelton Yankee, A. R. He is out of Green Meadow Tranquil, 14736.2—801.5—E (4 A. R. sons). Dam: Raemelton Royal Pauline, 10689.9—585.9—CC. A daughter of Caumsett Shane, A. R. Karl Leroy Vehe, Caroline Farm, Dundee, Illinois.

MAINE

FOR SALE—A splendid individual from a line of high production. Heifer born July 16, 1945 sired by Langwater. Gold Dawn. Dam made 10915 milk, 603 fat on 2-times milking and is great granddaughter of Langwater Uncle Sam. Price $350. F. O. B. Portland. Herd is accredited, T. B. and Bang's. Ship anywhere. Mr. and Mrs. Paul Roehrig, Caphir Farm, R. F. D. 1, Westbrook, Maine.

NEW YORK

FOR SALE—Douglaston Clifford's Nobleman. Dropped: December 30, 1941. Ready for immediate service. He is by Douglaston Baron Clifford out of Douglaston Queen Charlotte, 12213.1—573.9—GG. She is a daughter of Shuttlewick Mirth, 13633.6—706.1—G (5 A. R. sons—4 A. R. daughters). Clifford's Nobleman is a double Mirth—Line-bred to Levity top and bottom. Woodard Shaw, Woodstock Farms, Gloversville, New York.

OHIO

FOR SALE—20 high grade springer Guernsey heifers. Nicely marked with buff noses, out of heavy producing dams. Government T. B. and Bang's Tested. Phone: Kinsman 3618. B. E. Totten, R. D., Farmdale.

PENNSYLVANIA

FOR SALE—Registered Guernseys, fresh cows, springers, bred and open heifers. The best of individuals and breeding. Granddaughters of Langwater Vagabond and Foremost Crown Prince. Also bull calves. Herd T. B. and Bang's Certified. J. Harlan Frantz, Route 4, Waynesboro.

Renew Your Subscription NOW!

1 Year —$1.50
2 Years—$2.50
5 Years—$5.00

Guernsey Breeders' Journal

WANTED

WORKING HERDSMAN for 85 head Pure Bred Registered Guernsey Cattle. Must be competent, steady and experienced. One understanding feeding and proper handling of cattle on A. R. Test, also fitting for sale.

State experience, family, salary and references.

Modern farm in Southeastern Pennsylvania. Excellent living conditions.

Box 410
Guernsey Breeders' Journal
Peterborough, N. H.

Scott Parish, Jr., Richmond, recommended by John D. Blair; J. Myron Clark, Stuart, recommended by John D. Blair.

WISCONSIN: Florence M. Fox, Waukesha, recommended by Gavin W. McKerrow; Harry J. Fitzgerald, Oconomowoc, recommended by Theo E. Herwig.

De Garis Honored

Upon his return from touring a portion of America, Jurat Ernest de Garis, secretary of the Royal Guernsey Agricultural and Horticultural Society, was decorated by the King of England with the award of the Order of the British Empire. Jurat Ernest de Garis was given this award because of his splendid work during the years of Occupation. In speaking of the award, the Evening Press says: "This is in appreciation of the personality of this Sarnian whom the King is pleased to honour. The decoration of the Order of the British Empire, which Jurat de Garis receives, gives the Royal hall-mark of approval to one who has done all he could to make Guernsey 'a green and pleasant land'."

Honorary Recognition

During Farm and Home Week at the University of Connecticut, Storrs, tribute was paid to John Lyman, Middlefield, who maintains a dairy herd of 185 pure bred Guernseys. Mr. Lyman was honored because of his activities in agriculture as well as in the State. He was one of the organizers of the New York and New England Apple Institute and was its president for the first five years. He is a member of the Executive Committee of the American Pomological Society and is serving for the 11th year as president of the Brock Hall Producers' Association. He also is a member of The American Guernsey Cattle Club.

Mrs. Howard Peck received honorary recognition for her work in agriculture and Home Economics. She is active on her dairy farm in Old Mystic and is a member of the New London County Farm Bureau and has represented the county as a director of the Connecticut State Farm Bureau Federation.

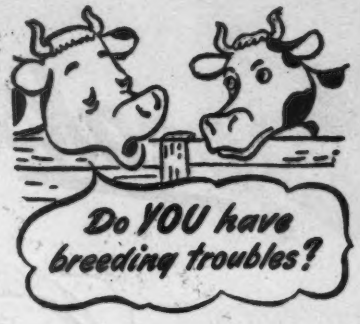

Many "Shy Breeders" and inactive bulls can be helped by Rex Wheat Germ Oil. Get it from drug store or feed dealer.

Guaranteed: Your money back if you are not satisfied.
Write for FREE booklet
VioBin Corporation, 11 Oak St., Monticello, Ill.

"KANT-KOM-OFF"

COW COVERS

PATENTED

Write for Illustrated Price List

R. LAACKE CO.
1646 N. Third Street
Milwaukee 12, Wis.

For tomorrow's records feed MANAMAR today

DAM
Essex Susie Sweet (Ex.)

Production of this famous dam-daughter combination now totals more than 400,000 lbs. Both cows were bred and fed at Overbrook Farms, New Jersey, where ManAmar has been fed continuously since 1929.

DAUGHTER
Essex Suzone Susie "Very Good"

Long continued use by outstanding dairy herds is the best evidence that CATTLE MANAMAR pays. We believe its sea-born proteins, vitamins and minerals have supplied "stabilizing" factors hard to obtain in any other way.

If Your Dealer Cannot Supply You, Write Dept. G

PHILIP R. PARK, INC.
618 S. Dearborn St., Chicago 5, Ill. or San Pedro, Calif.

CARTER GUERNSEY

Sales.....SERVICE....Advisory

You are invited to make use of my lifetime experience with Guernseys (Family Herd Est. 1912). To advise on and purchase for your Breeding Herd or Golden Guernsey Milk Production. Familiar with leading herds and many smaller ones.

Will Be Available at Eastern Sales

HENRY H. CARTER

Phone 742-W Winding Lane Farm ROCKVILLE, MD.

Employment Service

A person wanting employment may use not over fifty words in setting forth his qualifications and wages desired, also giving the address. This service is free. If a box advertisement is desired, the cost is $3.50 per inch, payable in advance.

Help Wanted: Single man, experienced, operate Surge milking machine, permanent position, modern dairy farm. Lookout Valley Farm, Lake Geneva, Wis.

Help Wanted: Single man for dairy and barn work. Good wages. Rosewald Farms, Hillsborough, New Hampshire.

Position Wanted: Manager or Herdsman. Operated own farm for 5 years. Experienced in selling, showing, fitting, and handling of good Registered Guernseys. Recently came to this country from England where I operated my own herd. Will go anywhere in the States. Married, no children. Age 22. References. Peggy T. Ambridge, Wayn eHotel, Fort Wayne, Indiana.

HERDSMAN WANTED

Experienced, single, Agricultural College Graduate to be a working Herd Foreman of 120 pure bred Guernseys. Farm in New Jersey. Good opportunity for future. Honest man who enjoys developing a good herd to further perfection. Also likes to keep things clean and orderly. Good board. Room and salary at pleasant surroundings.

Box 509
Guernsey Breeders' Journal
Peterborough, N. H.

Farm and estate Manager available in September. Have business and sales ability. Would like connection where I have an opportunity to build up high producing herd. Long experience handling help, general upkeep, crop rotation, poultry and gardening. Married, dependable and references.

Box 506
Guernsey Breeders' Journal
Peterborough, N. H.

HERDSMAN WANTED

One thoroughly familiar with the handling, feeding and A. R. testing of top quality pure bred Guernseys. Good wages and brand new house for right party. References required.

Write: George Sheilenberger,
R. F. D. 1. Redding Ridge, Connecticut
Phone Redding 257.

For Sale...

171 A. Stock and Dairy Farm. One of the finer Western Pennsylvania Farms. Located in the rolling bluegrass land of Washington Co., 34 miles S.W. of Pittsburgh on State Highway. 160 Acres of tractor tillable land. Abundance of water. Spring fed streams in pasture. Modern 40 x 60 dairy barn. Golden Guernsey producer. New 30 x 50 Young Stock barn. Good 10 room brick and frame house (Two-Family if desired). Nice shady lawn with large trees. Modern kitchen. Three-car garage. Chicken house. Young orchard with 50 trees. All buildings painted white. Must be seen to be appreciated. A real dairyman's farm as it will produce the feed. Price $35,000. (Accredited herd and equipment at inventory if desired). For appointment write

J. M. PATTERSON (Owner)
George Washington Hotel
Washington, Pennsylvania

Chat...

The dairy barn at Stone Acres Farm, owned by Dr. F. A. Pafford, Stonington, Conn., was struck by lightning recently and burned completely. Efficient and prompt efforts by manager Reginald Brooks and other employees saved the calves and bulls so that no stock was lost. A Guernsey neighbor, Clarence Wimpheimer, under the super vision of Randolph Wibberly, milked the Stone Acres herd of 38 cows in their barn the next morning.

WANTED

Position as Manager of farm or estate. Life experience in all branches of farming, breeding, feeding, fitting and showing, retail milk routes and growing of farm crops. In last place 20 years. Married, small family.

Box 504
Guernsey Breeders' Journal
Peterborough, N. H.

Builder
Farm Superintendent

available to start or carry on building construction or farm project with size, where skill, knowledge and ability to apply it are paramount. Surveys, plans and construction of buildings, irrigation and drainage systems, dams, roads, etc. Lifetime contact with high producing dairy cattle, A. R. work, retail milk distribution; beef raising; hog breeding; turkey and poultry production; sheep rearing; crop rotation; operation and care of all modern equipment. Married, Agr. graduate, age 48, receptive only to first class outfit where better than average experience is sought and rewarded.

Box 502
Guernsey Breeders' Journal
Peterborough, N. H.

WANTED

TO LEASE—MODERN DAIRY FARM

Having sold my present farm I would like to lease dairy farm of one hundred (100) acres or more. Upper Delaware or Eastern Shore of Maryland preferred. I have all new Case farm machinery including combine. References.

Box 412
Guernsey Breeders' Journal
Peterborough, New Hampshire

WANTED: Man for farming 200 acres in central Indiana on 50-50 operation. Twenty registered Guernseys milking. Farm machinery necessary but buying in on herd not required. Graham graduate preferred. Available early 1947. Please state experience in first letter.

Box 500
Guernsey Breeders' Journal
Peterborough, New Hampshire

Joe DelCamp
Livestock Auctioneer
Write or wire for terms and dates.
ITHACA, MICHIGAN

Experience in 1000 Sales enables me to render you efficient service as an Auctioneer at your Guernsey

AUCTION
TOM McCORD
Auctioneer
814 Park Ave.
Montgomery 6, Alabama

FRANKLIN
Uterine Capsules
A valuable aid in removing afterbirth and treats septic infection. 3 capsules $1, 12 for $3, postpaid.
CATALOG FREE!
O. M. FRANKLIN SERUM COMPANY
Livestock Exchange Building DENVER, COLO

FAST MILKING
FORDS MILKERS

Milks F-A-S-T-E-R with sure, gentle action. Cuts your chore time in half—gets more milk—increases your profits! Many exclusive features. Easier to clean—simpler to operate—no complicated adjustments. Always dependable. Thousands in use.

Portable 'JEEP' Onwheels—milks anywhere! Either electric or gasoline motor.

WRITE for folder and low prices. Get a better milker and save up to $100.

MYERS-SHERMAN CO.
1315 E. 12th St., Streator, Ill.

LEADERS FOR 35 YEARS

GLENN LECKY
Auctioneer
of Pure Bred Guernseys
Holmesville - Ohio

HERE IS AN OUTSTANDING FULL SISTER TO BURTON LANE SARGON'S IDOL...

One of Burton Lane's outstanding herd sires

ADELMER'S SARGON ERMA 658246. Record: 10105.5 m., 487.8 f., Cl. GGG. Photograph just taken at 5½ years and she has just dropped a heifer calf sired by Pine Manor King's Thor. Now just starting on retest and will make a high record.

BURTON LANE SARGON'S IDOL 349288. An outstanding herd sire that combines the blood lines of the famous Burton Lane Edith and Honey Sweet cow families and Sargon. Has two outstanding full sisters—Erma, shown above, and Burton Lane Sargon's Hope. Hope, now on A. R. test, will make over 500 lbs. for GGG.

PROMISING BULL CALVES FROM THIS BREEDING AVAILABLE

BURTON LANE FARM

CONWAY ROAD, LAKE FOREST, ILLINOIS

OLIVER M. BURTON
Owner

V. L. CRUNKILTON
Herdsman

Outstanding bulls and cow families.

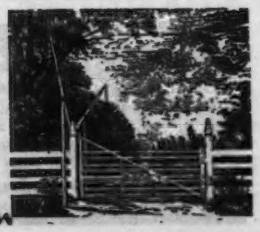

Nichols Joins Club

IRVING E. NICHOLS of Dedham, Mass., has recently joined the Club and is with the Advanced Register Division.

Mr. Nichols graduated from Massachusetts State College in 1944 and immediately entered the Service for his Country. He was discharged this spring with a rating of Quartermaster 2/c. Mr. Nichols is a "city boy," but has acquired considerable farm experience. He spent one summer with Walker-Gordon in Needham, Mass., and one summer with Richard Saltonstall, Charlescote Farm, in Sherborn, Mass. He has a good background and training for the special work that he will be required to handle.

Whatcom County Meets

THE Whatcom County G. B. A. met recently and planned their field day. A preliminary estimate showed that they hoped to have 100 head of Guernseys showing at the County Fair from Whatcom County, Wash.

Southampton County

A MEETING of the Southampton County G. B. A. was held at Hunterdale Farm, in the Club House of W. Hunter Scott, Franklin, Va., on July 15.

Among the out of town guests were K. M. Mace of GOLDEN GUERNSEY, Inc., Richmond; Louis Merryman, Jr., and his friend Mr. Young of Sparks, Md.; G. Irvin Coulbourn of Greenfield Dairies, Suffolk, Va.; H. G. Dashields of Smithfield and S. E. Pope of Drewryville.

Arrangements were made at the meeting for a field day to be held at Mr. Scott's farm. The judging contest will be a feature of the day with prizes for both old and young.

Chat . . .

Seven breeders in Franklin, Va., are now producing GOLDEN GUERNSEY milk and shipping to Pine Grove Dairy, Portsmouth. They represent a supply of nearly 600 gallons daily and there is a demand for several hundred gallons more. They include S. W. Rawls, G. E. Benton, Dr. J. C. Rawls, W. L. Young, George Watkins, R. F. Fahy, W. M. Camp, and W. H. Scott.

OUR SHOW HERD NOW ON CIRCUIT

Showing 15 Sons and Daughters of

LANGWATER COUNTY SQUIRE, A. R.

Did you ever see 15 progeny of one herd sire in a single show string? Well, you can see just that on the mid-west circuit in Illinois, Missouri, Ohio, Indiana, Kansas (Topeka), Tulsa, Oklahoma City and Waterloo.

No one questions the marvelous production of Langwater County Squire daughters . . . 36 A. R. daughters with 30 records averaging 14033.1 pounds milk and 710.2 pounds butter fat, all but 4 immature. Four records are over 800 pounds, 18 over 700 pounds, 30 over 600 pounds. There are three class leaders, all two-year-olds.

On the mid-west circuit this year you will have an opportunity to SEE the TYPE of Squire's sons and daughters. When the shows are over you may purchase at private treaty your choice from this show string. In the meantime we are offering a few yearling sons of Langwater County Squire out of high producing dams at reasonable prices.

Send for Pedigrees

GAYLORD GUERNSEY FARMS

P. O. Box 1618 - - Oklahoma City 1, Okla.

Bang's Accredited 3715 — T. B. Accredited 534709

E. K. GAYLORD, Owner — T. H. HAYTON, Manager

Charlescote Farm *Consigns to...* TOPSFIELD SALE

Tuesday, September 17 at Topsfield, Massachusetts

A Choice Heifer... CHARLESCOTE BUSTLE

Dropped: August 21, 1945

Her Dam: CHARLESCOTE PACE
On test in Class D and in 311 days has 9664.8—445.0—Bred for DD
A daughter of Langwater Peter, A. R.,

Maternal Grandam: CHARLESCOTE HUSTLE
12741.8—572.6—GG 16630.9—658.9—C
Hustle is by Langwater Hilarity, A. R., out of Charlescote Progress, 18557.7—894.8—EE. Class Leader and highest milk production of any three-year-old in the breed.

BUSTLE is sired by Charlescote Valencian that is by Langwater Valencian who was herd sire at our farm for a year in exchange for Langwater Peter. **BUSTLE** is out of a daughter of Langwater Peter, 23 A. R. daughters with 5 Class Leading records—2 records over 900 lbs. fat.

CHARLESCOTE FARM - Sherborn, Massachusetts

Richard Saltonstall, Owner
140 Federal Street
Boston 10, Massachusetts

Federal Accredited Certificate 474040
State Abortion Free Certificate 12

Chauncey F. West, Herdsman
Maynard C. Grindle, Manager

SKAGIT COUNTY, WASHINGTON

We Breed Good Ones - We Sell Good Ones

Home of World Records and Good Udders

REVILO GUERNSEYS

Oliver Gear
Burlington, Washington

At Revilo: Our Herd Sires Are:

FLYING HORSE FLUTE'S COLONEL
Sire: **Chedco Colonel**—Levity top and bottom
Dam: **Alfalfa Farm Flute**—4 consecutive Class Leading Records

REVILO ACE
Sire: **Fircrest Ace** Dam: **Darigold Pauline**

REVILO COLONEL'S MASTER
Sire: **Flying Horse Flute's Colonel**
Dam: **Revilo Thersa**
9420.1—564.0—CCC

Both Ace and Prince carry the blood of Linneta of Riverview, 12063.0—600.1—AAA; 15732.1—836.8——A, 4 A. R. daughters.

Inquiries and visitors are always welcomed by any of the following breeders:

Merle Miller, *Burlington*
Geo. M. Dynes, *Mt. Vernon*
V. L. Miller, *Burlington*
Western Glow Farms, Inc., *Bow*
Chas. A. Damon, *Bow*
O. W. Gear, *Burlington*
Carl C. Schroeder, *Bow*
Cecil White, *Mt. Vernon*
Ray Dealy, *Bow*

Tarbell Guernsey Farms

Consign to the . . . NEW YORK STATE SALE

Cortland, New York - September 13, 1946

A Choice Yearling

TARBELL DAUNTLESS HARRIET

Born: July 6, 1945

Sire:

McDONALD FARMS HERCULES
Full Brother to
McDonald Farms Dolly
13466.6—620.3—G
1st Prize 2-yr.-old, New York State, Maryland, Eastern States Exposition, 1940. Senior and Grand Champion, Eastern States and Maryland.

FOREMOST PREDICTION
Sired 1st Get of Sire, N. D. S., 1940, 1941
Sired 7 firsts N. D. S., 1941
85 A. R. daughters, 10 A. R. sons
McDonald Farms Delora
13591.0—767.1—DD

FOREMOST'S BELL BUOY
36 A. R. daughters, 11 A. R. sons
Foremost Leila
13965.5—832.8—A

VALOR'S FAITHFUL
14084.6—755.2—F
20011.7—976.5—AA
2 A. R. daughters, 2 A. R. sons

KLONDIKE JOYCE
11583.2—563.0—FF
13240.2—640.7—AA
2 A. R. daughters
11872.1—579.8—G

ARGILLA KNIGHT
84 A. R. daughters, 12 A. R. sons
Klondike Jette
19678.0—1010.0—A

KLONDIKE GAY COUNTESS
11865.9—609.1—GG
4 A. R. daughters

Dam:

TARBELL LOYAL HARRIET
10444.0—545.8—FFF (pending)

TARBELL FARMS ROYAL LEON
Full brother to:
Tarbell Farms Royal Lenda
12459.3—706.3—G—730 T. M.
20508.9—1109.0—C
World's Champion Class C
5 A. R. daughters
Tarbell Loyal Babette
8250.9—441.4—GGG

MAY ROYAL'S HOLLISTON
136 A. R. daughters
Tarbell Farms Royal Mignotte
21162.3—868.3—B
Tarbell Farms Royal Sibyl
17231.9—854.2—A
Tarbell Farms Royal Veronica
15008.9—855.7—DD

TARBELL FARMS ULTRA LENDA
8760.8—517.0—EEE
1 A. R. daughter, 1 A. R. son

TARBELL PEERLESS HARRIET
7856.0—475.7—GGG
12238.7—700.0—AA
Maternal Sister to:
Tarbell Farms Brilliant Hester
9047.0—453.1—GGG
Tarbell Farms Noble Hedda
10901.3—588.3—GHI—730 T. M.

FOREMOST PEACEMAKER
88 A. R. daughters
Tarbell Farms Peerless Margo
10848.8— 596.1—GGG
18501.4—1013.3—First E & EE
17390.6—934.5—B

TARBELL FARMS ULTRA HARRIET
8034.9—427.4—GGG
4 A. R. daughters

DAUNTLESS HARRIET combines the blood of MAY ROYAL'S HOLLISTON, WORLD'S CHAMPION GUERNSEY SIRE IN NUMBER OF A. R. DAUGHTERS and sire of the WORLD'S CHAMPION GUERNSEY FOUR-YEAR-OLD and FOREMOST PEACEMAKER, 88 A. R. daughters including the WORLD'S CHAMPION JUNIOR THREE-YEAR-OLD, two really great sires developed in our herd, with the blood of FOREMOST PREDICTION, the great sire of type and production developed at McDonald Farms.

NOTE THE EXCELLENT RECORDS THROUGHOUT AND ESPECIALLY THE TRIPLE LETTER CLASS RECORDS MADE BY THE DAM, GRANDAM AND GREAT GRANDAM.

VISIT OUR FARMS WHEN YOU ARE IN THIS SECTION ATTENDING THE SALE.

FEDERAL ACCREDITED...NEGATIVE

TARBELL GUERNSEY FARMS

Chenango County
SMITHVILLE FLATS, N. Y.

Geo. Salley's

7th Annual Southern Guernsey Sale

At the Fair Grounds, Columbia, South Carolina

SATURDAY, OCTOBER 12, 1946, 12:30 P. M.

Headquarters — THE JEFFERSON HOTEL, Columbia, S. C.

ZIMALCREST . . . Two open heifers by Quail Roost Noble King, dams of both A. R. Sam Zimmerman let me take a choice and the one out of Zimalcrest Design's Mary, 10212.8—522.1—AA, suits me and will please anyone.

McDONALD . . . A daughter of Myhaven King, A. R., out of 683.9—DD daughter of Prediction, A. R., due 1st calf December. –A young daughter of McDonald Farms Supreme King out of 650—F double granddaughter of Florham Laddie, A. R.

SHOAL FALLS . . . A bred heifer by Quail Roost King Raymost, dam now on test has 7613—320—A in 177 days. A fresh 2-year-old by Quail Roost Pre-Eminent, dam now making about 675 and is maternal sister to Girl of Connemara Farms, 1077.6—9th Place A.

APPIN . . . A three-year-old on test, by Appin's High Boy, dam by Forecaster, A. R., and has 550—A.

CLEAR SPRINGS . . . Two good A. R. daughters of Clear Springs' Advancer, A. R., both with over 500 in G, both dams A. R. cows, both fresh at sale.

BLAKEFORD . . . Two full sisters by Blakeford Lord Jim, A. R., one a fresh two-year-old on test, the other a bred heifer, dam by Langwater Ambassador, A. R., and has 14131.8—618.9—G.

BRAYS ISLAND . . . A bred heifer by Cesor Bon-Ton's Premium, dam A. R. granddaughter of Quail Roost Maxim's Prince, A. R.

QUAIL ROOST . . . A two-year-old, due in December, by Quail Roost Lucky Choice, dam an own daughter of High Point Prince Maxim, A. R., with 10709.9—528.1—G; 12544.0—609.5—DD.

SONNYLAINE . . . An A. R. daughter of Quail Roost Merger, fresh and on retest, dam A. R.

GRASSY GROVE . . . Two daughters of Rose Maxim, A. R., one A. R., both fresh and on test, dam of one has 14785—684—DD.

SELFDALE . . . A five-year-old by Quail Roost Ideal Lucky, fresh and on test.

FAIRWOLD . . . A two-year-old by Blakeford Reveller's King, A. R., due about sale time, dam A. R.

CLEAR VIEW . . . A real consignment: 2 daughters of Quail Roost King Raymost, one an open heifer, dam a daughter of Quail Roost Bonnie Maxim, A. R., with 12422.3—588.3—GG, the other due with 1st calf just before sale. 2 daughters of Bryn du Maxim Dodsworth (sold for $10,000), both open and both real heifers.

PAUL KERR . . . A young daughter of Clear View Glory Boy, dam A. R. daughter of Klondike Kenley, A. R.

GRANDVIEW . . . An A. R. daughter of Clear Springs' Holligold, dam A. R. fresh and on retest. A 2-year-old by Ruayne King's Raider, dam A. R. daughter of Quail Roost King Don with 10257—472—4A (pending), due soon after the sale.

PLEASANT VIEW . . . Two daughters of Prince's Gippy Noble, one fresh and on test, dam A. R., the other a bred heifer out of A. R. daughter of Riegeldale Maxim's Sensation, A. R.

GOLDEN GLOW . . . A young daughter of Quail Roost Bonnie Maxim, A. R., dam a top daughter of Quail Roost Improver, A. R., with 12002.3—603.5—E.

SKY BROOK . . . Klondike Dimple, 10131.5—524.9—FF; 10351.7—556.1—C, by Mobjack Laddie, A. R., dam A. R. daughter of Knight, A. R., with 11473.7—544.5—GG.

GRASSVIEW . . . Lady's Anna of Ponce de Leon, 11026—555—A (pending), fresh and on retest. A top bred heifer by Clear Springs' Golden Rod, out of Improver's Dorosa, 15991.3—746.7—AA (pending). Dorosa is the highest testing daughter of Quail Roost Improver, A. R.

NEJASCO . . . An A. R. daughter of Riegeldale Emory's Consummate and an A. R. double granddaughter of Argilla Forecaster, A. R. Both fresh and on retest.

SUNSHINE . . . A two-year-old by Quail Roost Lucky King, due right after sale and a two-year-old by Riegeldale Emory's Viscount, also due right after sale, both out of the Sunshine's Maxim Lady, A. R., family.

STROUDCREST . . . One of the best 2-year-olds we have seen, by Quail Roost Improver, A. R., dam now making good record. Due just before sale and started on test.

BURKEVILLE . . . A splendid 2-year-old on test, by Riegeldale Emory's Resolute, dam A. R. cow.

HAMHURST . . . A beautiful young heifer by Bournedale Dandy Boy, dam, Rose's Maxim Paulette, 8002.0—449.7—EEE.

HAZELWOOD . . . A bred heifer by Klondike Hollistar, out of the Hazelwood Countess A. R., family.

EDISTO . . . A pair of real ones, both by Edisto Farms Challenger, A. R., one a young heifer out of Improver's Jane, 15447.0—710.5—A, the second highest daughter of Quail Roost Improver, A. R., the other a 3-year-old with record of 10292.9—509.0—G. Fresh.

GIPPY . . . A top 2-year-old by Fairlawn Maxim's Francois, dam on test. A real 4-year-old by Quail Roost Maxim's Foremost, A. R., now on test, and a young heifer by Riegeldale Emory's Peerless, dam now on test with 13975—609—267 days—A. Should make 800.

PECAN HILL . . . Two bred heifers, dams of both A. R., one by Langwater Corsican, A. R., and bred to Maxim Royal Duke, A. R., the other by Riegeldale Emory's Conqueror and bred to Quail Roost Lucky Noland, the sire of Bryn du Maxim Dodsworth (sold for $10,000).

DUKES DALE . . . Two daughters of McDonald Farms Defiance, both due with first calf in December, one a full sister to a Jr. Champ. that sold as a heifer for $800, dam's record, 13808—678—A. The other out of Rivelon Royal Chelore, now making over 600 and a full sister to the Jr. Sire at Dukes Dale.

SAWAGA . . . A top young daughter of McDonald Farms Improvement out of Rivelon Royal Nettie, 11865.3—582.6—DD, next dam, Hardwick's Nettie, 13439.0—715.1—A. Also a daughter of Rivelon Maywick's Beau, A. R., due on Oct. 4, dam a daughter of Imp. Beda's Golden Sequel, A. R.

RIEGELDALE . . . Three outstanding young cows as follows: Riegeldale Beau's Delilah 9903.9—535.5—D; Riegeldale Conqueror's Clover, 10393.5—526.5—GG; Riegeldale Governor's Brownie, 10713.9—591.7—GG. All fresh and in heavy milk.

REUBEN ARNEY . . . A daughter of Rose Maxim, dam A. R., due with 1st calf soon after sale.

ALL NEGATIVE FOR T. B. AND BANG'S—PRACTICALLY ALL FULLY ACCREDITED HERDS

For catalogs address

Geo. B. Salley Sales Service

Orangeburg, South Carolina

Phones: Office, 133, Night 330

EDISTO'S CONSIGNMENT to The Annual -

Chester County Guernsey Cattle Club Sale, Chester, S. C., September 17

BULL CALF Born: December 16, 1945

His Sire

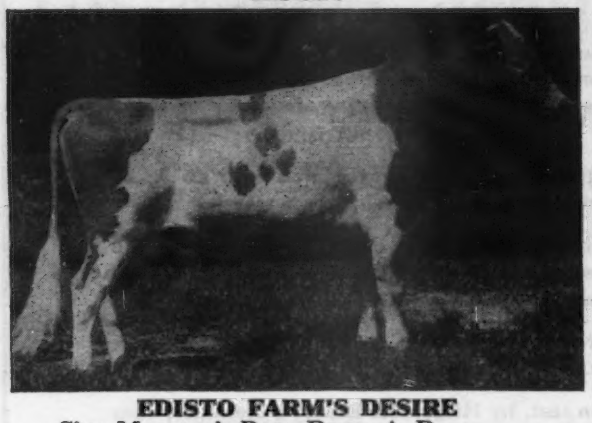

EDISTO FARM'S DESIRE
Sire: MAJESTY'S BABE RUTH, A. R.
9 A. R. daughters
Dam: SUPREME CONNIE OF EDISTO FARMS
11323.2—550.2—FF; 16964.8—767.4—A

His Dam

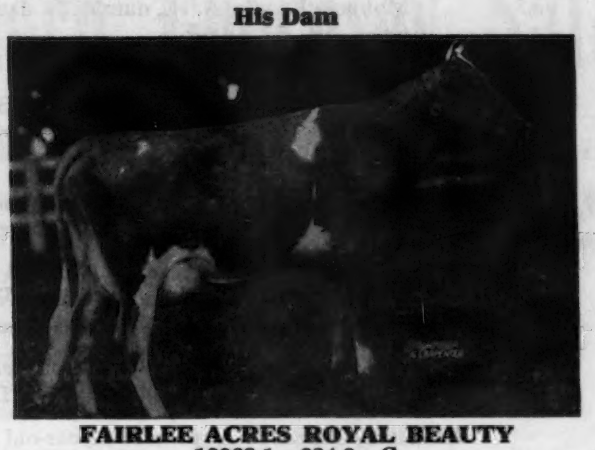

FAIRLEE ACRES ROYAL BEAUTY
12068.1—624.9—G
Sire: MAXIM ROYAL DUKE, A. R.
Dam: KNEECE BEAUTY
11183.0—533.6—G

EDISTO FARM'S ROUGE. Born: February 28, 1943. Fresh at Sale.
Sire: APPIN'S MANAGER, 3 A. R. daughters and 2 on A. R. test.
Dam: BUTTERFAT BRIAR'S ROSE, 11771.7—593.4—D.

EDISTO FARMS • Denmark, South Carolina

T. B. AND BANG'S FREE

J. B. GUESS, JR., Owner — J. B. GUESS, III., Manager — O. H. SHARPE, Herdsman

---

HOLLOW HILL FARM

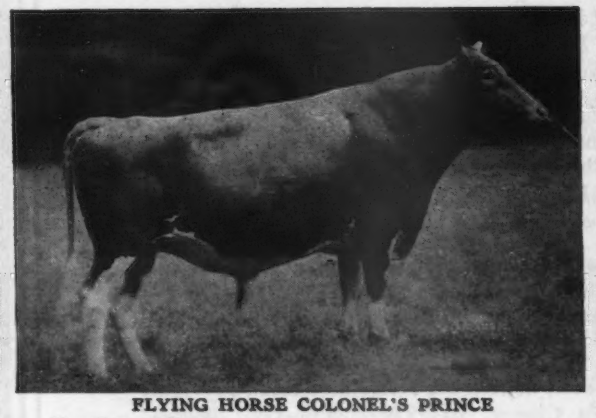

FLYING HORSE COLONEL'S PRINCE
Sire: CHEDCO COLONEL.
Dam: FLYING HORSE SELECT PRIMROSE
12816.2—815.5—GG—10th place
114791.—712.4—DDD—6th place
12816.3—738.8—AAA
2nd Dam: ALFALFA FARM PRIMROSE
17564.5—1083.9—BB—1st place

Two very promising sons available at this time.

No. 1 Born: February 18, 1946
Dam: Convent's K. Butterfly
16983.9—817.8—CC

No. 2 Born: February 24, 1946
Dam: Convent's K. Timely
12939.1—648.4—4G
7048.2—328.5—128 days
Bred for EE.

"A Small Herd of Select Breeding Guernseys"

ACCREDITED CERTIFICATE 85652 . . . NEGATIVE CERTIFICATE 62

MR. AND MRS. PAUL MOORE, Owners — RAYMOND F. BENHAM, Herd Manager

CONVENT • NEW JERSEY

We consigned:

8th Pennsylvania State Guernsey Sale

SEPTEMBER 27, 1946 — YORK, PENNSYLVANIA

2 Young Cows

Daughters of Brightside Prince Charming

BRIGHTSIDE LULU
Born: August 30, 1943
Sire: **Brightside Prince Charming**
4 A. R. daughters
A son of Brightside Jupiter, A. R.
Dam: **Brightside Emma**
8028.0—464.6—DDD
A daughter of Brightside Dizzy Dean, A. R.

BRIGHTSIDE CHARMING FERN
Born: July 31, 1944
Sire: **Brightside Prince Charming**
Dam: **Fern Worthy of Lindendell**
12319.2—677.8—AA—730 T. M.

•

BRIGHTSIDE FARM
Malvern, Pennsylvania

E. BAKER PYLE — HAROLD F. PYLE

BRYNCOED FARMS

OWEN D. ROBERTS, Owner
ALBERT M. STOUDT, Manager

The Daughters of Coldspring's Romulus Archer in milk Are Just What We Expected

His Sire

LANGWATER ROMULUS
33 A. R. daughters
His daughters include: Coldspring's Romulus' Beauty, 14374.4—746.7—C, sold for $16,500.
Coldspring's Romulus' Iris, 16025.9—746.1—FF.
Coldspring's Romulus' Cora, 14308.9—744.7—CC.

His Dam

COLDSPRING'S HARDWICK'S ALICE
15597.3—698.0—D 15784.5—712.7—A

His Dam's Paternal Sister

COLDSPRING'S HARDWICK'S BEAUTY
12066.6—599.7—GG 14492.8—642.2—B
On retest and has produced 7856.0—351.67—A—137 days.

At Bryncoed we have 35 daughters of Romulus Archer in our herd.

3 daughters are now milking and are large typy heifers with beautiful udders. Other daughters will be freshening right along so we expect to have quite a few on test by this fall.

ROMULUS ARCHER is a full brother to Coldspring's Alice's Romulus in service at Mordele Farms, and Count Sterling at Sterling Farms, Alderson, Pennsylvania

For Sale . . .

Several young bulls by Archer out of good A. R. cows.
Pedigrees and prices gladly furnished on request.

We invite you to Bryncoed Farms to see our herd sires and their daughters.

STATE BANG'S FREE NO. 13174 FEDERAL ACCREDITED HERD NO. 227980

Chester Springs, Pennsylvania

Don't Overlook these Maywood-Maxims

His Daughters are Really Making Good at the Pail

His 5th daughter . . . RIEGELDALE NANCE just completed test, she will have about 750 lbs. fat

OUR SIRE . . .

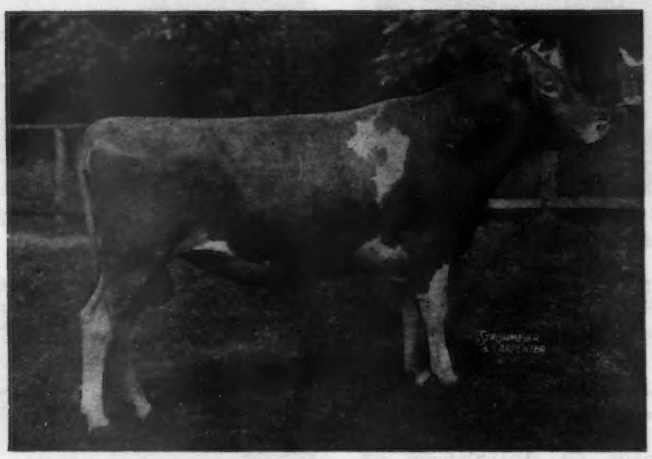

Riegeldale Maywood

	Milk	*Fat*	*Class*
*Maywood Reba	13071.9	709.0	GG
Maywood R. Wendy	12807.5	639.2	G
Maywood R. Gayety	13038.7	718.1	FF (pending)
Maywood Regola	13382.5	696.2	F (pending)
Maywood Nance	12427.5	676.91	F—304 days

*On retest and 145 days—8219.6—399.62—D

PRODUCTION

The first 5 daughters of MAYWOOD will finish with over 700 lbs. fat as two-year-olds.

MAYWOOD SONS ARE NOW AVAILABLE

Send for prices and pedigrees

Federal Accredited 398201 . . . Bang's Certificate 15067

MAYWOOD FARMS

STILLWATER
COLUMBIA COUNTY
Pennsylvania

CARTER BACHE, OWNER

"NOLAND"

(Quail Roost Lucky Noland)

Is by Quail Roost Lucky Strike and out of Quail Roost Maxim's Natola, 17305.8—825.1—A, the highest milking daughter of "Ole Hi Point." Lucky Strike is by Maxim of Burkeville, he by "Ole Hi Point," and out of Maxim's Francine, she by "Ole Hi Point."

We are pleased to announce that we have purchased Noland and that he will assist Duke in the breeding program we have instituted at

Pecan Hill Guernsey Farm

THOMASVILLE

"doun in souf gawga"

B. Y. VANN, Owner — CARL STEVENS, Manager

New Hampshire Guernsey Breeders' Sale

Rochester Fair Grounds • Rochester, New Hampshire

September 26 1946

Consignors

KITCHENER FARM, Billerica, Massachusetts
WETHERSFIELD FARM, Danvers, Massachusetts
FLYING HORSE FARM, South Hamilton, Massachusetts
RANDOT FARM, Methuen, Massachusetts
HAVEN HILL FARMS, Rochester, New Hampshire
RUNNEYMEDE FARM, North Hampton, New Hampshire
CRANEY VIEW FARM, Henniker, New Hampshire
PINE HILL FARM, Billerica, Massachusetts
STEELE HILL FARM, Laconia, New Hampshire
MR. AND MRS. H. E. HIBBARD, Freedom, New Hampshire
VALLEY VIEW FARM, Deering, New Hampshire
KADOCKADEE FARM, Concord, New Hampshire
ROSEWALD FARMS, Hillsboro, New Hampshire
GREAT ELM FARM, Dover, New Hampshire
EDGEWOOD FARM, North Andover, Massachusetts

31 Females, many close to freshening
4 well-bred bull calves.

For catalogs write JAMES H. DODDS, HILLSBORO, NEW HAMPSHIRE

VERMONT 22nd ANNUAL SALE

September 11 - Fair Grounds - Rutland, Vermont - 1 o'clock

Excellent train and sleeping car service from New York, Boston, New England.

52 Head -

37 COWS AND BRED HEIFERS, MOSTLY FRESH OR DUE THIS FALL. SOME are 50-60 lb. cows and right close-up.

11 OPEN HEIFERS, MOSTLY FROM LANGWATER AND FLYING HORSE SIRES.

4 BULLS, ONE NEARLY PROVED, OTHERS FROM 700-900 lb. DAMS.

A top cow in the sale

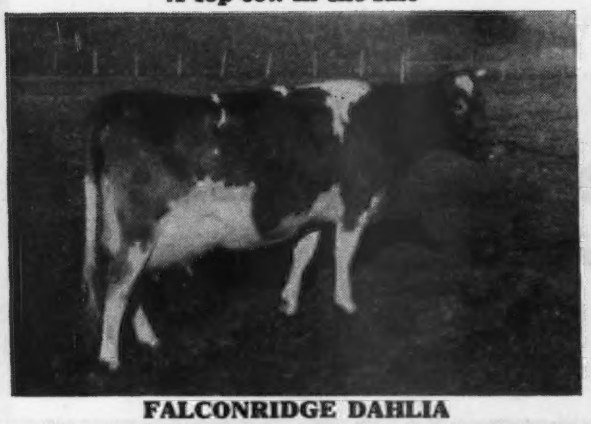

FALCONRIDGE DAHLIA

Daughter of Langwater Man O'War due September 22. Milked over 60 lbs. 2x. A stand-out in any herd. Traces 3 times to Langwater Queen of the East.

Her Son in the Sale

ARGILLA MONODY

14391.5—645.1—GG; 16050.2—755.4—EE; 17139.8—783.0—B. Highest tested daughter of Langwater Meadow King. Selling her son, ARGILLA MONOGRAM, by Alfalfa Farm Philosopher.

- WHAT'S IN THE SALE -

BULLS: **Argilla Monogram,** 8 yrs. old, soon to be A. R., 1st daughter made 12324.4—610.6—E. 5 more on test. He looks, acts and breeds like his great sire, Alfalfa Farm Philosopher, that died in July. The progeny of Argilla Monogram won Grand Champion Cow, First Get of Sire and Three Best Uddered Cows at the Vermont Parish Show, August 13. There is a yearling bull by FOREMOST DIAMOND JIM and WHIMSY MELODY, 16597.8—803.9—B, former Vt. Champion, also a BLAKEFORD NOBLEMAN son out of a daughter of GREEN MEADS NOBLE going on test at rate of 800 lbs. fat. Then there is a yearling son of DOUGLASTON BARON MOSTYN and SAUGERTIES FASHION that is finishing test right round 900 lbs. fat.

FEMALES . . . See Ads elsewhere, this issue, for consignments of Basquaerie Farm, Howland Rice and High Mowing—there are 15 nice ones from these three herds, by outstanding sires and some on test. From the Stronghold with Falconridge Dahlia (above) are two extra large milkers by ARGILLA CHARTER and WETHERSFIELD PEERLESS, they'll milk 65 lbs. 2x. One more ARGILLA CHARTER daughter coming from Vern Savery with an ARGILLA VERMONTER daughter that is real. A daughter of MAXEY'S MAUREEN MAY sold at '43 Vt. Sale and made 15608.5—816.9—AA and 2 more daughters are in this year, close to freshening. Marsh Hill Farm is sending the best cow they ever consigned, her name is Alice Marie by MOUNT HOPE XANTHIC, she is a big straight, deep cow of the kind everybody wants. Ray Allen is sending daughters of CHARLESCOTE ALERT again, they are nice, and Roy Smith, who is always at or near top prices, is back with more daughters of MOUNTAIN VIEW EMERGENCY. Ethan Allen Farm is sending IOTA OF WESTVIEW, a big milker that is just springing. Bill Bliss hit the bull's-eye with a fine granddaughter of DOUGLASTON PRINCE ROYAL that is due sale day. There are 4 nice granddaughters of CORONATION FORESTER coming over from New York, all the right kind and bred to freshen this fall. A LANGWATER VERMONTER show heifer is in from Kenwood Farm and she should win at some of the early fairs. FRA-MAR ROSETTE is consigned by the Perry Bros., she's a 3-yr.-old daughter of FRA-MAR ADMIRAL due in November, CORONATION both sides. A daughter and granddaughter of WETHERSFIELD BELLARION are coming from Hidden Valley Farm over in New York, they are an honor to the sale, will be fresh. Big Meadow Farm is sending two nice great granddaughters of LANGWATER SEPTIMUS that are in calf to a son of GREEN MEADS PROSPECT. Senator Perley is sending one of his good ones and here's one to watch from Maple Shade Farm—LADDERLOOK DEBORELLA 3D, traces 7 times to LANGWATER STEADFAST and in calf to a son of LANGWATER HILARITY.

VERMONT PIONEERS IN CALFHOOD VACCINATING AND THIS SALE HAS A LOT OF THEM—

ALL MARKED IN THE CATALOG WE ARE MAILING TO ALL WHO WRITE FOR IT.

DUNN & HARWOOD, Sales Managers • SCHOHARIE, NEW YORK and CORDAVILLE, MASSACHUSETTS

HIGH MOWING FARM

Consigns to the

VERMONT GUERNSEY SALE

September 11 - Fair Grounds - Rutland, Vermont

A SON AND A DAUGHTER OF

Foremost Diamond Jim

SON:

HIGH MOWING DIAMOND BOXER, Born August 29, 1945.
His dam is the former Vermont State Champion, WHIMSY MELODY, 16597.8—803.9—B, daughter of Mount Hope Pendennis, A. R., maternal brother to Mount Hope Quicksilver, A. R.

DAUGHTER:

HIGH MOWING DIAMOND BRIER, open heifer Born July 11, 1945. Her paternal sister at the age of ten months was the top selling open heifer in the Vermont Sale last year. Brier is out of a daughter of Howland Noble Destiny that has made 11838.9—564.4—FF and in 176 days on retest has 8343—386—A, still on test. The maternal grandsires are Langwater Modeler and Green Meads Noble.

FOREMOST DIAMOND JIM
Herd Sire at High Mowing Farm

MAJESTY'S FEARLESS, A. R.
39 A. R. daughters, 3 A. R. sons
Foremost Otelma
13120.9—753.6—FF
Oswego Falls Farms Cecile
16344.9—748.6—DD

MAY ROYAL'S FLECKIE
11498.4—599.8—G
2 A. R. daughters
Supreme's Nelda
13340.0—654.8—D

MAY ROYAL'S MAJESTY, A. R.
67 A. R. daughters
17 A. R. sons

LANGWATER REMEMBRANCE
13887.3—632.0—CC
Sold for $5,000
3 A. R. daughters
2 A. R. sons

MIXTER MAY ROYAL, A. R.
Sold for $23,000
47 A. R. daughters
34 A. R. sons

PEACH BLOSSOM OF THE PRAIRIE
12256.8—623.7—G
5 A. R. daughters
2 over 800

FOREMOST DIAMOND JIM

Diamond Alibi, highest selling heifer in the Vermont Sale last year, is the only daughter of Foremost Diamond Jim that we have sold. We like his daughters—everybody likes them—and we intend to test them as they freshen.

HERD FEDERAL ACCREDITED AND BANG'S FREE CERTIFIED

HIGH MOWING FARM

Wilmington, Vermont

ARTHUR D. PINKHAM SHERMAN STEBBINS, Manager FREDERICK BELLVILLE, Herdsman

We are consigning to . . .

The Pennsylvania Guernsey Breeders' Sale

At LITITZ, Pennsylvania, September 19, 1946

1. QUARRY VALLEY'S DIAMOND

Due August the 25th. She from a 600-pound dam on twice-a-day milking.

2. ROCKINGHAM HOLLIVAL

A double granddaughter of LANGWATER HOLLISTON, A. R.
Bred to FLORHAM COUNTRYMAN *May 31, 1946*

3. CRAIGLAN CHEERFUL

A granddaughter of LANGWATER COUNTRY GENTLEMAN, A. R.
Will be bred before sale.

VISITORS ARE ALWAYS WELCOME AT THE FARM

QUARRY VALLEY FARMS

Lahaska *Bucks County* *Pennsylvania*

WILLIAM C. CLARK F. A. BORDEN—Manager

OUR SENIOR SIRE

EARL OF THE GLEN

His Sire

CAUMSETT WARRIOR
27 A. R. daughters
His Dam: GRACE OF THE GLEN (see picture page 558)
18369.3—702.6—DD 15158.0—802.0—B
1 A. R. daughter, Her Highness of The Glen, 13497.3—683.1—G; 14723.3—718.5—B

Daughters of Earl of the Glen on test:
LADY GOLDIE OF THE GLEN, in 122 days has produced 5044.8—241.46—F
LADY MIDNIGHT OF THE GLEN, in 167 days has produced 5979.7—239.2—FFF.
LADY DANAE OF THE GLEN, in 38 days has produced 1237.6—54.20—F

A daughter of Earl out of a Langwater Midnight daughter consigned to Topsfield Sale.

GLEN FARM NEWPORT RHODE ISLAND

MRS. G. J. GUTHRIE NICHOLSON, Owner

KADOCKADEE FARM

consigns to

The New Hampshire State Sale

September 26, 1946
Rochester, N. H.

KADOCKADEE LEVITY ROSETTE
Born: January 9, 1944

A daughter of—
WETHERSFIELD PRINCE CHARMING, A. R.
Wethersfield Elsa, 11415.5—745.6—DD
Wethersfield Princess Lucy
12035.6—698.7—DD
PRINCE CHARMING is by Wethersfield President, A. R.
Wethersfield Princess Rose
20276.8—1052.6—A

Out of—
KADOCKADEE ROYAL ROSE
8709.4—408.0—FHI
8475.4—397.0—CHI
11163.0—525.3—AHI
Royal Rose is by Rockingham Royal Jester, A. R.

VISITORS ALWAYS WELCOME

KADOCKADEE FARM CONCORD NEW HAMPSHIRE

W. T. JORDAN AND SONS

Forges Farm Guernseys

Est. 1910 . 130 Head . T. B. Bang's Accredited (vac.)

Our consignment to Louis Merryman's Topsfield Sale, September 17, 1946; a granddaughter and great granddaughter of Alfalfa Farm Primrose, World's Record Cow in BB, she by Douglaston Prince Royal and out of Argilla Flute that is also dam of Alfalfa Farm Flute, 3 times Class Leader and grandam to Argilla Fair Palotterie 3d, 810.5—CC, sold for $14,000.

To Mort Woods Third Texas State Sale, Dallas, Texas, October 23, a two-year-old heifer of same blood lines as above and a yearling granddaughter of Langwater Darius, $5,000, Langwater Sale.

In Topsfield Sale . . .

FORGES BUTTER NUT
10538.3—547.0—FF
14274.9—727.8—DD
Again on test milking 60 lbs. daily.
Sire: FLYING HORSE PROMISE, A. R.
8 A. R. daughters
Dam: FORGES CECILE
11389.1—536.4—GG

In Texas Sale . . .

FORGES MELISSE
Sire: FORGES CONTENDER
Dam: FORGES HANNAH
11462.6—560.1—FF

In Topsfield Sale . . .

FORGES DICTA ANN
On test and milking 45 lbs. daily
Sire: FORGES DICTATOR
Dam: FORGES ROYAL WISP
11287.8—560.7—4A

In Texas Sale . . .

FORGES BONNIE BELL
Sire: ROSEWALD BELL BOY
Dam: FORGES VICTOR'S VITA
On test in 4E

WE OFFER . . . Young bulls up to serviceable age, same popular blood lines as above out of dams with A. R. records up to 869 lbs. fat.

FORGES FARM, INC. • Plymouth, Massachusetts

LOTHROP WITHINGTON, President — BEN NICHOLSON, Test Cow Herdsman

Address: THOS. W. PRENTICE, Manager

Home of Class Leaders and High Production

6 out of 7 State Champions in Herd Improvement

HERE ARE A FEW OF OUR RECORDS—RECENTLY COMPLETED

	MILK	FAT	CLASS
KILMAC GERALDINE 2D	16075.4	934.9	AHI
KILMAC MAGGIE	17982.5	885.3	BHI
KILMAC PRINCESS PAT	15376.0	861.7	AHI
KILMAC MONARCH'S GERALDINE	8986.9	529.7	FHI
KILMAC ROSE'S LEDA 2D	9691.1	564.6	GHI

3 National Class Leaders in Herd Improvement

World Records in Classes BHI, EHI, GHI.

Kilmac Guernseys lead in Production

These and our other good cows are being mated to **Broadland Emperor,** a son of Broadland Border King, A. R.

Buy production inheritance where production inheritance predominates.

ONE YOUNG BULL AVAILABLE. WRITE TODAY FOR PRICE AND PEDIGREE.

D. W. K. PEACOCK, Owner
R. L. RENKEL, Superintendent

KILMAC FARMS, FLANDERS, NEW JERSEY

All Tops . . . PRICED TO SELL

4 Bull Calves available now - popularly bred

Sire of 3 "Ideal" herd sire prospects.

QUAIL ROOST MAXIM'S IDEAL
17 A. R. daughters, others on test doing well. A son of High Point Prince Maxim.

1. Dropped: July 8, 1946
   Sire: CLEAR SPRINGS'S HATTIE'S MAXIM
   Dam: SUNNY HILL CESTRIAN'S FANNIE
   11639.6—598.5—B
2. Dropped: July 19, 1946
   Sire: QUAIL ROOST MAXIM'S IDEAL
   Dam: GREENWOOD'S MAXIM THELMA
   9864.6—523.5—FF (pending)
3. Dropped: July 29, 1946
   Sire: QUAIL ROOST MAXIM'S IDEAL
   Dam: GREENWOOD'S MAXIM FRANCES
   349 days—6724.0—388.3—G
   To be retested this lactation
4. Dropped: July 24, 1946
   Sire: QUAIL ROOST MAXIM'S IDEAL
   Dam: SUNNY HILL ASSURANCE SCARLETT
   7255.9—375.4—CCC

Ideal daughters meet with approval—one sold for $2,200, another for $1,500.
All these calves are big, straight and strong.

Write us today for prices and pedigrees

FEDERAL ACCREDITED FOR T. B. — STATE BANG'S ACCREDITED 105

SELFDALE FARMS, Greenwood, South Carolina

JAMES C. SELF, Owner — J. A. DICKENS, Manager

Our Topsfield Consignment

BARBIAN MILAINE

Dropped January 5, 1944. Due October 11, 1946.
Dam: Barbian Elaine, 11518.2—570.6—EE—1st Calf.

BARBIAN MILUCE

Dropped February 14, 1944. Due November 14, 1946.
Dam: Barbian Hester, 13071.1—530.1—FF.

The Sire

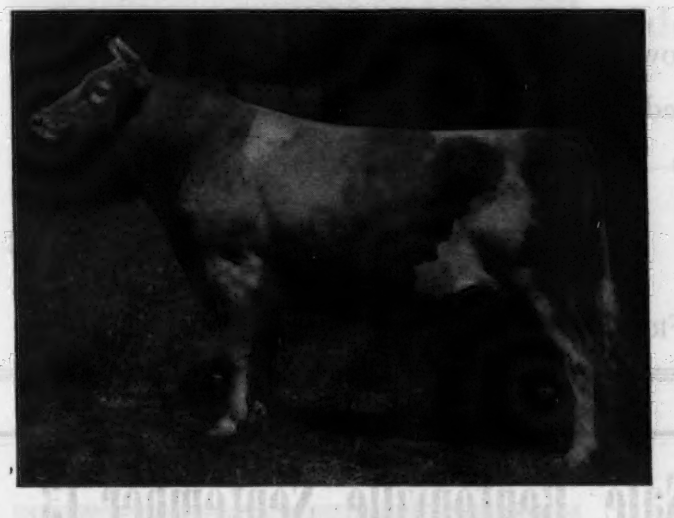

GREEN MEADS MISCHIEF
Sire: LANGWATER KING OF THE MEADS
Dam: GREEN MEADS THEDA AMELIA
10104.2—538.4—G
14583.9—722.8—AA
Sire of:
Barbian Miqueen
12363.9—621.3—FF (Pending)
Barbian Milette
9571.3—489.6—GG
Barbian Mikeda
Sold for $1,600 Topsfield 1945
Full Brother to:
Green Meads Queen Avalon
15267.6—718.9—G
18008.2—854.6—DD
18939.3—880.7—B
Green Meads Queen Aloma
13512.7—622.2—GG
Sold for $3,500
Green Meads Queen Alma
12805.6—652.5—FF

The Dams' Sire

GREEN MEADS KING OF BARBIAN
Sire: LANGWATER KING OF THE MEADS
Dam: AIYUKPA L. NANCY
10493.2—614.6—G
14044.5—770.4—A
2 A. R. Daughters, 3 A. R. Sons
Sire of:
Nine Unselected Daughters that average 11431.3—530.6, with first calves.
Full Brother to:
Green Meads Queen Diann
12760.0—644.6—GG

The Second Dams' Sire—Rex's Masterman with 17 A. R. daughters, by Bournedale Rex and out of Phyllis of White Farms 2d, with two records that average 14296.8—617.8.

The Service Sire is Green Meads King of Barbian.

J. L. Schwabacher
Owner

BARBIAN FARM
BETHLEHEM, CONNECTICUT

Notice!...Our No. 2 Herd Sire

Butterfat Demonstrator

Sire: CLARA'S HEARTSEASE BUTTERFAT
24 A. R. daughters, 1 Class Leader and 1 Former Class Leader.

Dam: HILLTOP BUTTERFAT LILAC
12841.4—736.8—EE
4 A. R. daughters, Two Brooks Calla, Former Class Leader,
11751.8—609.2—DDD.

We have 25 promising daughters of Demonstrator, real typy and beginning to produce.

Also 14 cows in calf to him.

All calves vaccinated . . . Bang's Cert. No. 50

INSPECTION INVITED—YOUNG STOCK AVAILABLE

MILESTONE FARM • Barre, Massachusetts

MILES C. HOLDEN, Owner — RODNEY GILBERT, Manager

PALMER FRENCH, Herdsman

WE CONSIGN TO

Fourth Arkansas State Sale, Bentonville, September 13

Meadow Lodge Buglar (Born January 1, 1945)

Bugler is line-bred to . . .

ARGILLA FLUTE

Sire:
MEADOW LODGE KING'S TRUMPETER
Sire: Langwater King of the Meads
Dam: Argilla Flute

Dam:
MEADOW LODGE TRINKET
11022.3—579.0—GG
On retest 7455.7—362.5—4A—185 days
Sire: Meadow Lodge Rex's Kingmaker, A. R., son of Argilla Flute
Dam: Meadow Lodge Trixie
11293.9—565.5—EE
On retest 146 days—7329.4—342.8—4A

ALSO—MEADOW LODGE DEW DROP—a five-year-old cow—due to freshen August 28, out of a Langwater Modeler daughter with 15330.1—643.3—C.

MEADOW LODGE DANETTE, a club heifer, dropped August 20, 1945 by a son of Langwater King of the Meads and out of a daughter of Bournedale Rex.

MEADOW LODGE FARMS • Oklahoma City, Oklahoma

ACCREDITED NEGATIVE

456 First National Building

KENT B. HAYES, Owner — **BALLARD BENNETT, General Manager**

IDEAL GUERNSEY FARMS

Typical A. R. Cows in Our Herd

Half-Sisters

Both are sired by a son of Langwater Pretor, A. R.

Ideal's Pilot's Queen

Dropped: June 18, 1936

18503.7—835.2—A

BOTH BY THE SAME SIRE

Springdale Po Margerie

Dropped: July 19, 1935

18391.4—797.3—AA

"It's All in the Records"

The World's Largest Herd of Pure Bred Guernseys

IDEAL GUERNSEY FARMS

Augusta, Sussex County, New Jersey

JACOB TANIS & SONS, Proprietors — JOHN TANIS, D. V. M. — WILLIAM AULD, Herdsman

MEADOW CREEK FARM -- GUERNSEY DISPERSAL

ERNEST H. HEYDT, DOWNINGTOWN, PA., Owner

With added consignments from Frank Ellis, 3rd, Elverson, Pa.

TUESDAY, SEPTEMBER 10, 1946 - 11:00 A. M.

At the farm which is located northwest of Eagle, Pa. Eagle is on Route 100 directly south of Pottstown and a few miles north of Exton which is on Route 30, between Downingtown and Paoli.

72 HEAD

4 Bulls, 36 Cows, 32 Bred and Open Heifers, 24 Vaccinated with Strain 19.

Mr. Heydt assembled the foundation of his Guernsey herd about three years ago with purchases made at Liseter Farms, Riveredge Farms, Mt. Ararat Farms, Flying Hill Farm and from the very good herd of the late M. M. Snyder, Wyalusing, Pa. These foundation females then were bred to:

RIVEREDGE ALERT'S LEADER
Lot No. 1 in Sale

Langwater Alert

Langwater Pharaoh
Langwater Lively
12450.1—647.6—F
18079.1—895.3—AA

Riveredge Francois' Louise
12382.3—636.6—G

Rockingham Francois
Pleasant Plains Lama
8656.0—402.5—GHI
12267.1—615.8—F

Another promising youngster is Spar Hill Gem Duke, Lot No. 3

Sire of **Spar Hill Gem Duke,** Lot No. 3.
Five of his daughters in Sale.
15 of the females in service to him.

← CORONATION KING'S HEIR

Sire of 32 A. R. daughters whose 37 records average 12433.4—610.8—29 in GG. Five over 700, 15 over 600, 14 over 500.

His Dam
Glenburnie Gem 2d
13252.5—735.6—EE
14204.7—784.5—BB

Glenburnie Independent

Glenburnie Gem
10934.9—607.0—G
12309.7—690.8—E

Mr. Heydt is forced to dispose of his cattle and farm because of other business which demands his full attention. His herd has made him money and you will like the Type and you will know what you will be buying as every cow in the herd has been on A. R. Herd Test under ordinary farm care.

This very fine farm with a brand new large cow barn is also listed for private sale. Write to Previews, Inc., 1518 Walnut Street, Philadelphia 2, Pennsylvania.

SALE MANAGED BY: WRITE FOR CATALOGS TO:

PENNSYLVANIA GUERNSEY BREEDERS' ASSOCIATION

1211 Payne-Shoemaker Building, Harrisburg, Pennsylvania.

WM. H. JUZI, Field Secretary PHONE: 4-4062

TOM COOPER FARMS

200 HEAD - Backed by 17 years of selective breeding and line-bred to LANGWATER AFRICANDER, A. R.

BULLS FOR SALE

Rich in the blood of Langwater King of the Meads. We now have 6 good sons of MEADOW LODGE KING'S MAJESTY (son of Langwater King of the Meads and a grandson of Cooper's Western Martha, A. R.)

Also for Sale . . . 5 sons of McDONALD FARMS INDUSTRIOUS that is by Myhaven King, A. R. (son of Langwater King of the Meads, A. R.).

Bulls from 6 to 13 Months of Age

Both Sires Come from Proved Female Lines

Dam of Majesty

MEADOW LODGE REX'S MARTHA
11634.4—620.9—GG
12587.5—775.6—E

Full Sister to Industrious

McDONALD FARMS FROLIC
12519.6—630.7—E
Sold for $2,300

SEND FOR PRICES AND PEDIGREES ON THESE GOOD YOUNG BULLS
Bulls backed by proved blood lines top and bottom

Federal Accredited for T. B. 400529 *State Accredited for Bang's 3424*

TOM COOPER FARMS

TOM COOPER
Owner

Ardmore, Oklahoma

AL GEURKINK
Manager

A Foundation Cow

and Dam of Our Herd Sire

EARL OF THE GLEN

GRACE OF THE GLEN, A. R.

13369.3—702.6—DD 15138.0—802.8—B

2 A. R. sons—3 A. R. daughters

HER HIGHNESS OF THE GLEN
13497.3—683.1—G 14723.3—718.5—B

FIGHTING WIFE OF THE GLEN
12385.5—612.6—G

WARRIOR'S GRACE OF THE GLEN
13648.6—686.8—E

HIS SONS FOR SALE

Bull Calves rich in this proved inheritance and out of A. R. cows of popular breeding.

GLEN FARM Newport, Rhode Island

MRS. G. J. GUTHRIE NICHOLSON, Owner

Champion's Champion—Philosopher

That's what you're getting when you buy a Bobby son.

His get is Most Promising—

ST. JAMES CHAMPION BOBBY

(100% brother-in-blood to St. James Champion Babbie, sold for $12,750)

out of a great cow

ST. JAMES PHILOSOPHER'S BARBEE
15215.7—774.7—C
17303.7—915.0—A

A SHOW COW — A PRODUCER

She was Senior and Grand Champion, Dairy Cattle Congress, 1941, 1942 and Wisconsin, 1942. She is the highest tested daughter of Langwater Philosopher, A. R.

BOBBY is by St. James Champion's Champion, A. R.
(Line-bred to Levity and Maxim of Bournedale)

HIS SONS FOR SALE

RANSOM FARM

Homewood, Kansas

13 miles Southwest of Ottawa on U. S. 50-S

W. G. RANSOM, Owner W. G. RANSOM, JR., Manager

ACCREDITED — NEGATIVE

1904 *Fritzlyn Farms* **1946**

When You Select A Fritzlyn Bred Sire...

You get the benefit of OVER 40 YEARS experience.

Planned breeding—backed by proved inheritance.

Typical Fritzlyn A. R. Cows

	MILK	FAT	CLASS
FRITZLYN SUPREME MARGUERITE	12936.4	710.1	EE
FRITZLYN GENUINE VICTORY	14592.8	659.1	G
On retest, 316 days	14768.6	701.43	B
FRITZLYN VAL GENTLE	13463.8	692.7	A
FRITZLYN FASHION MOLLIE	12106.9	660.0	A
FRITZLYN JEANETTE 4TH	13106.3	629.4	GG
Retest	14898.5	730.6	E (pending)
FRITZLYN JULIA	10610.0	628.1	A
FRITZLYN KING'S LILY	11487.5	605.0	G

BULLS FOR SALE—Sired by ANTIETAM GYPSY KING, VALOR'S FASHION, FRITZLYN XMAS GIFT—OUT OF COWS LIKE THESE LISTED ABOVE.

FRITZLYN FARMS • Pipersville, Pennsylvania

WM. F. FRETZ, Prop. *Federal Accredited 43770 .·. Bang's Free Certificate 485* G. E. LeWORTHY, Manager

Holliknoll Farm Guernseys Produce

PRESENTING

The Highest Producing Two-Year-Old (GG) in the South

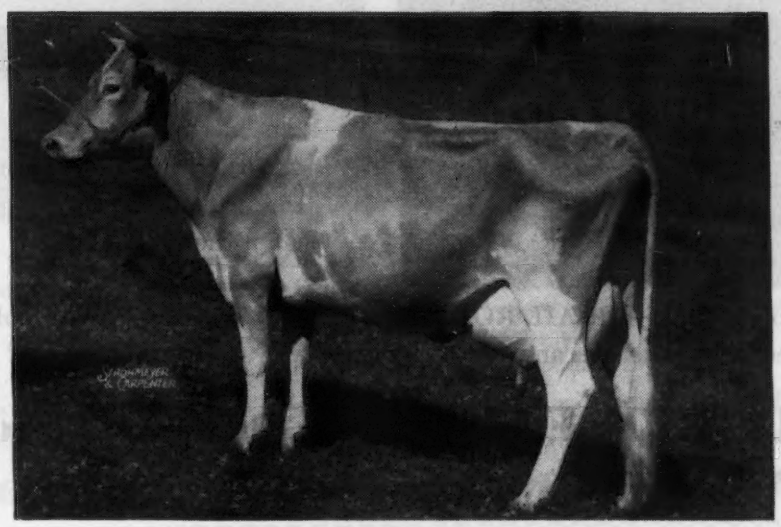

BURCH'S BUTTERFAT VIOLET
15836.8—786.2—GG

HER UDDER

VIOLET is typical of the kind we are selecting as foundation cows. She and other good ones are being bred to our proved A. R. sire—

Quail Roost Rose Maxim, A. R.

A double grandson of High Point Prince Maxim out of the great May Rose Cow Family.

We now have a few "ROSE MAXIM" sons out of our better A. R. cows. These select few bull calves are the kind you'd want as a herd sire. **Buy Now get in on the ground floor. Prices and complete pedigrees gladly furnished upon request.**

FOR SALE . . . A Quail Roost Rose Maxim, A. R., son out of Coker Silver Viola, **10824.9—641.3—EE; 14184.6—755.4—A.** This bull calf is a maternal brother to Violet (see above). **Here is a good ROSE MAXIM son out of a proved female line.**

W. M. Camp,
Owner
C. D. Hawkins & Sons,
Herdsmen

• HOLLIKNOLL FARM
Franklin, Virginia

Don't Wait... Until the Price Goes Up!

The Time To Buy A Son Of A Good Young Sire
Is Before Everyone Finds Out How Good He Is——

We believe you will like the Get of Our sire

◄ Quail Roost Noble King

Plan a visit to the farm. See his Get——their uniformity—conformation and pleasing type will do more to convince you than a thousand words.

AND to top it all off—QUAIL ROOST NOBLE KING is by Cesor Noble Maxim—that proved sire whose sons and daughters are now in such demand.

ZIMALCREST FARM • Columbia, South Carolina

S. H. ZIMMERMAN — GEORGE N. ZIMMERMAN

FEDERAL ACCREDITED 112319 . . . S. C. BANG'S CERTIFICATE 8

HOLBROOK FARMS

Home of the Holbrook Herd

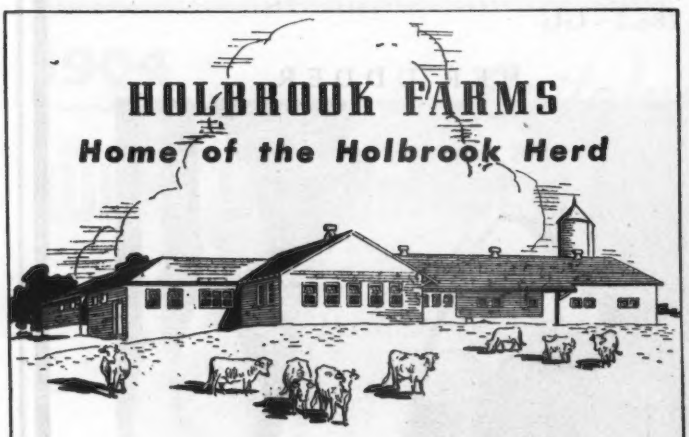

We cordially invite you to visit Holbrook Farms—the home of an unsually select foundation herd. This modern farm, equipped with exceptional and complete facilities, is dedicated to selective Guernsey breeding.

HOLBROOK FARMS
OLIN, NORTH CAROLINA

R. E. BROOKS, Owner — H. E. HOLBROOK, Jr., Manager

Guernsey Pedigree Specialists

Established in 1915

Two color typewritten or ditto pedigrees, one copy up to several hundred on blanks for loose-leaf herd registers or on blanks not punched for covers for surplus stock for sale.

CATALOGUES FURNISHED FOR AUCTION OR PRIVATE SALES.
MOUNT HOPE PRECISE OR COMMERCIAL OR OTHER TYPES OF INDEXES PREPARED.
DAM-DAUGHTER COMPARISONS FIGURED.

Price Schedule

Number of Ancestors	Size of Blank	Typewritten (Two color) 1 copy	Ditto (Two color) 10 copies	Ditto (Two color) 20 copies
14	8½" x 11"	$.90	$1.25	$1.50
14	14" Square	1.25	1.50	1.75
30	14" x 16"	1.50	2.00	2.25
30	4¼" x 7¼"	.90	(Pocket loose-leaf)	
62	14" x 17"	2.50	2.75	3.00

NOTE: On all ditto pedigrees, 10 or 20 copies, there is no additional charge for master copy.

In ordering pedigrees, please furnish name and herd book number and date of birth of animal to be pedigreed, as well as name and herd book number of sire and dam and grandsire and grandam on both paternal and maternal sides.

Send for samples and prices direct to

Ithaca Sales and Pedigree Company
513 NORTH TIOGA ST., ITHACA, NEW YORK
Telephone 3522

BRANDTJEN FARMS

Our Junior Herd Sire

GREEN MEADS WIL-DEAN

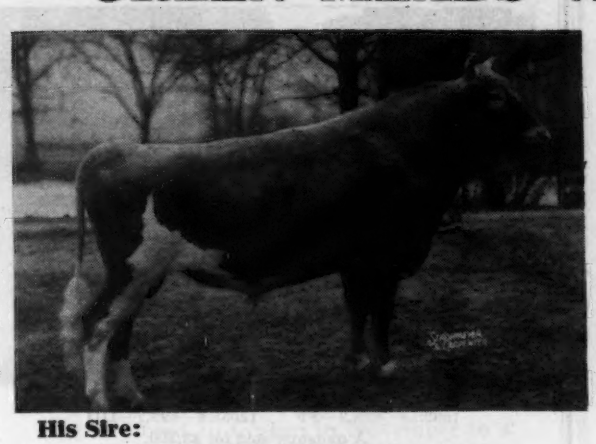

His Sire:
GREEN MEADS KING DEAN
Sired by Green Meads Levity King, herd sire at Curtiss Candy Farms, sold for $15,000, that is a full brother to Green Meads Queen Snowfli, 12720.4—758.0—FF.

His Dam:
GREEN MEADS LADY WILDA
12086.1—661.6—FF, on retest now. Full sister to Green Meads Lady Wilma, 13864.0—661.9—GG; 17213.9—804.3—AA. Wil-Dean's three nearest dams average 736 pounds fat.

Wil-Dean is being mated to the daughters of Brandtjen's Beacon, our senior sire.

A few sons of Wil-Dean are arriving. Send today for a list of our offerings.

BRANDTJEN FARMS **FARMINGTON, MINNESOTA**

If you are looking for LEVITY inheritance

WE HAVE IT

Both bulls line-bred to Shuttlewick Levity

Green Meads Proud Secret

Sire: LANGWATER COUNTY SQUIRE,
A. R.—11 A. R. daughters average 14017.7—722.7—all immature.

Dam: GREEN MEADS QUEEN SNOWFLAKE
10510.4—601.0—GG
11362.9—614.0—B

A full sister to Green Meads Queen Snowfli, 12720.4—758.0—FF and Green Meads Levity King (sold for $15,000). Secret now has 25 A. R. daughters.

Riegeldale Emory's Conrad

Sire: RIEGELDALE MELBA'S EMORY
A son of His Majesty of Bournedale, 41 A. R. daughters, and **Green Meadow Melba,** World's Record Cow in F and FF.

Dam: DOUGLASTON CHARLOTTE
15429.3—748.3—A
She is a daughter of Douglaston Princess Charlotte (sold for $5,500); a daughter of Shuttlewick Mirth.

Come visit us at the Farm to see our Conrad - Secret daughters

We have some bulls available at present

The Aldrich Farm • **Rehoboth, Massachusetts**

Federal Accredited for T. B. Bang's Accredited No. 50

S. M. ALDRICH, Owner C. GIFFORD VIALL, Manager

The Daughters of

BOURNEDALE ACE'S RIVAL

Are Doing Well on Test

FARRAGUT'S ACE'S ALICE, 7812.4—337.33—154 days—G.
FARRAGUT'S ACE'S PORTIA, just starting test milking over 63 pounds in E.
STERCHI'S SALLY RAND'S MAYME, just starting test milking over 49 pounds in G.

Sire: BOURNEDALE MEMOIR'S ACE, A. R. (a son of Bournedale Sensation, A. R.)

His Dam

Udder of BOURNEDALE LaBELLE, A. R.
12599.0—737.9—FF
2nd Dam: Bournedale Queen LaNoce
14849.0—807.4—BB

A NICK THAT CLICKS

Rival sons out of Riegeldale Maxim Sensation, A. R. daughters. Send for list of available bull calves. Bull calves rich in Maxim inheritance.

Pleasant View Farm

JONESVILLE, SOUTH CAROLINA

W. W. ALMAN, Owner — W. J. HOGAN, Manager

Our Junior Sire—

From a Great Female Line

Woodacres Steadfast Warrior

Sire: Steadfast Valor of Oldacres, A. R.

His Dam

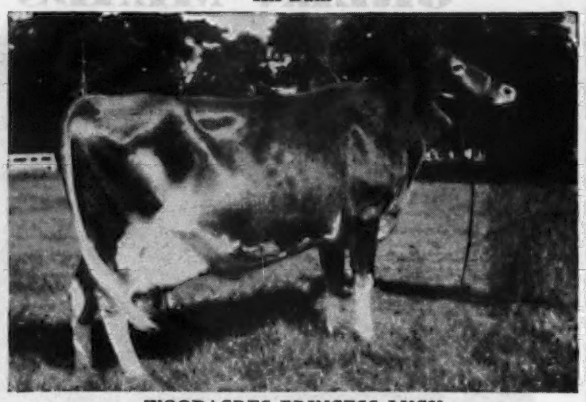

WOODACRES PRINCESS LUCY
10335.8—628.9—FF 12035.6—698.7—DD
A daughter sold for $3,300.
2nd Dam: Wethersfield Lucy Sensation
12609.2—649.6—GG; 14512.1—783.2—B; 19284.9—990.2—AA
Out of a daughter of Wethersfield Prince Charming.

Our sire is rich in Levity inheritance. Warrior sons out of A. R. cows for sale.

SUNSET GLOW FARM

Home of Sunset Glow Guernseys

Route 1 - Lombard, Illinois

O. D. ZIMRING, Owner — I. F. BURDICK, Manager

Hamptonburgh Farms, Inc.

GOSHEN, NEW YORK

Our Sire . . . HORSE SHOE F. ADAM

Backed by Production -- Popular Breeding

His Sire

FOREMOST HERMES
A son of Foremost Loyalty
18229.0—856.8—CC
Dam: Beacon Hill Aster
13243.1—681.5—A—730 T. M.
18074.8—880.2—A
2 A. R. daughters including Beacon Hill Arabis, *11508.2—593.0—FFF; 11592.9—597.1—DDD; 11911.1—642.7—BBB.
*Former Class Leader.

His Maternal Grandam

BEACON HILL GARDENIA
14198.4—709.3—A
1 A. R. son, 3 A. R. daughters with the following records:
16924.3—911.9—A; 18074.8—880.2—A; 10572.5—612.9—EE.
Average 15190.6—801.7

The last five paternal sisters of our bull, Horse Shoe F. Adam, sold for an average of $1,482.

TH. JOHNSON, Herdsman

Sunset View Guernseys

Consigned . . .

8th Pennsylvania State Sale

York, Pa., Friday, September 27

A Choice 4-year-old by Hardwick's Master, A. R., (Mixter Hardwick, A. R.—Master Fred's May-time of Bdk., A. R.)

Also a two-year-old granddaughter of Master.

Both are bred to freshen in November to a son of **LANGWATER ROMULUS (sire of the top female, $16,500 and sire of the top bull, $14,200 in the 1946 Spring Sales).**

T. B. ACCREDITED . . . BANG'S TESTED

NEWTOWN, PA. - R. F. D. 2

ALVIN WORTHINGTON, Owner

Another Reason Why Talisman Suits Us

Langwater His Honor's Talisman

His Dam

LANGWATER THAIS
12531.2—610.4—E

Double granddaughter of Langwater Pharaoh, A. R. She is from the same female line as Green Meadow Melba, World's Champion in F and FF.

We selected Thais as the dam of our sire, because of her type and outstanding udder. Careful selection and choice of the dam's side of our sire has been the law at Law-Will.

Talisman has been mated to the daughters of Charlescote Patron.

Several outstanding bull calves available of this breeding.

Law-Will Farm HOPE RHODE ISLAND

ESTATE OF F. L. WILLIAMS

GWYNLLAN FARM *consigns to the*

PENNSYLVANIA STATE SALE

York Fair Grounds, York, Pa., September 27, 1946

STATE GUERNSEY SALE MANAGED BY THE STATE ASS'N

ONE YOUNG COW - ONE FRESH HEIFER

GWYNLLAN PERFECTION'S ZONACON 826965, GG—9452—462—346 days.

Sire: GWYNLLAN PERFECTION 272026, A. R.

Dam: GWYNLLAN ZONA 670368, G—9113.4—532.3.

Due to freshen October 17, 1946 to Fairlawn H! Hermit, son of Coronation Brilliant, A—14581.1—637.2.

Previous Calf—August 13, 1945—Heifer.

GWYNLLAN GRACIE 869390

Sire: McDONALD FARMS CONDUCTOR 262522, A. R.

Dam: PAN'S GRACIE OF GWYNLLAN 670366, GG—9880.4—485.2.

Born: March 8, 1944.

Fresh: July 18, 1946.

FEDERAL ACCREDITED No. 325948—PENNA. BANG'S FREE No. 930

GWYNEDD VALLEY • PENNSYLVANIA

A. D. THAYER, *Owner* W. S. WETZEL, *Herdsman* F. H. WEIGLE, *Manager*

PLEASANT VIEW FARM DISPERSAL SALE

CHARLES GROVE, Owner, DALLASTOWN, PA.

The farm is located at the east end of Dallastown, south of Main Street.
Dallastown is about 8 miles southeast of York, Pa.

Tuesday, October 1, 1946 - 12:30 P. M.

47 Pure Breds—7 Grades

Pure Breds: 3 Bulls—19 Cows—13 Bred Heifers—12 Open Heifers
16 of the heifers CALFHOOD VACCINATED WITH STRAIN 19.

Eleven daughters, service sire to nine—MIDVIEW'S EDWARD out of Midview's Heather, 11883.6—582.6—A, a daughter of Raider's Ivanhoe, a pedigree rich in Foremost blood.

Lot No. 2 IN SALE—McDONALD FARMS INTERN, February 2, 1943, along with eight daughters and service sire to the majority of the herd. Intern is a grandson of Green Meadow Peerless and out of Beechford's Nora Lee, 9344.5—505.7—G; 11255.0—655.1—DD, she the dam of McDonald Farms Delora, 12427.6—660.0—G; 13591.0—767.1—DD, that sold for $5,500 and Member First Prize Get of Sire, National Dairy Show in 1940 and 1941.

Entire herd has been on test in C. T. A. for the last six years. Old and unsound cows have been disposed of before this sale. The herd is fully accredited both for Bang's and T. B. and is only for sale because Mr. Grove wishes to retire.

FEDERAL ACCREDITED HERD No. 521796 . . . STATE BANG'S FREE No. 11836

SALE MANAGED BY: SEND FOR CATALOGS

THE PENNSYLVANIA GUERNSEY BREEDERS' ASSOCIATION

1211 Payne-Shoemaker Bldg., Harrisburg, Pa., Phone 4-4062

WM. H. JUZI, Field Secretary

LOOKOUT VALLEY FARM

LAKE GENEVA, WISCONSIN

We take this opportunity to thank the purchasers of Lookout Valley Guernseys.

LOOKOUT VALLEY SUPERB SUZIE
second high female in Waukesha Spring Sale
To—Thomas Mackin, Green Bay, Wisconsin

LOOKOUT VALLEY SUPERB PROGRESS
To—Vern Reuter, Walworth, Wisconsin

LOOKOUT VALLEY DEAN OF SIXBEE
To—Miller Brown, Pattonsburg, Missouri

LOOKOUT VALLEY SUPERB SOLOMON
To—Harold Josephson, Elkhorn, Wisconsin

LOOKOUT VALLEY MODERN IDYLBOY
To—H. B. Austin, Lake Beulah, Wisconsin

LOOKOUT VALLEY INDU HERCULES
To—Carl & Walter Lindquist, Iron River, Michigan

LOOKOUT VALLEY JERRY'S RANGER
To—T. H. Ruth, Winterset, Iowa

VISITORS WELCOME

"Looking Forward with Lookout Valley"

Owner — WILLIAM Y. GILMORE, JR.
Manager — GERALD M. JENKINS

Savada Farms Major D

Junior Herd Sire in Our Herd

His Paternal Grandam

YOKUM ANN, A. R.
11688.1—600.1—GG; 13820.9—781.4—EE; 15817.3—846.2—CC

Sire: McDonald Farms Duke, 9 A. R. daughters including Savada Farms Olanda D, 13427.8—709.2—DD. He is by Foremost Prediction, 83 A. R. daughters, 10 A. R. sons.

Dam: Savada Farms Blossom, 580.9—AA; 555.1—D and 184.2—A in 79 days when record was cut short by an attack of pneumonia.

He has 3 full sisters in our herd—all outstanding in type—the oldest now on test and going at a good rate.

We expect Major D to carry on the Duke influence—and the outstanding type and production of this good cow family.

SAVADA FARMS
Whitesboro, R. D. 1, New York

Please address correspondence to . . .
HENRY M. BROWN, Owner, 491 FRENCH ROAD, UTICA 4, NEW YORK
RAYMOND L. RICHARDSON, JR., Manager

A Junior Sire... LEVITY TOP AND BOTTOM

Douglaston Baron Steadfast

DAM

(unretouched)

◀ Douglaston Queen Charlotte

12213.1—573.9—GG

Sire: DOUGLASTON CORONATION KING 2D, A. R.

Dam: SHUTTLEWICK MIRTH, A. R.

Maternal and Paternal Grandam

Shuttlewick Mirth ▶

13633.6—706.1—G

5 A. R. Sons—4 A. R. Daughters

2nd Dam: SHUTTLEWICK LEVITY
16896.0—804.4—G
3 A. R. Sons, 4 A. R. Daughters
Grand Champion, N. D. S. 1927, 1929

DOUGLASTON BARON STEADFAST, is a son of Douglaston Crown Prince, A. R., that is a full brother to Douglaston Prince Royal, A. R. From this line comes such cows as Douglaston Baroness Darling (Sold for $8,800); Douglaston Baroness Fairlie, 16982.6—888.3—C (1st prize, 2-yr.-old, Ind., Ill., Iowa State Fairs, 1940; Alfalfa Farm Primrose, World Record in BB with 1083.9.

Add This Proved* LEVITY—CORONATION KING *Inheritance To Your Breeding Program.

STEADFAST SONS

out of good A. R. cows FOR SALE. If interested, let us quote you prices and send complete pedigrees. We have one especially promising STEADFAST for sale at this time.

FEDERAL ACCREDITED 511007 NEGATIVE TO BANG'S 1970

ZENDA FARMS GUERNSEYS CLAYTON NEW YORK

Clayton - 1000 Islands - New York

Phone 375

MERLE L. YOUNGS, Owner — GEORGE B. GALE, Herdsman — CLINTON S. MALDOON, Manager

Connecticut State Sale

September 19, 1946

To be held: Pharos Farm, Simsbury, Connecticut

THIS YEAR FEATURES BANG'S VACCINATED AND ANIMALS FROM BANG'S ACCREDITED HERDS

42 Cows • No Bulls

20 Cows and Heifers Close to Freshening

CONSIGNORS ARE AS FOLLOWS:

J. W. ALSOP
Wood Ford Farm
Avon, Conn.

J. J. ANDERSON
Wood Ford Farm
Avon, Conn.

ASSOCIATED SEED GROWERS, INC.
Asgrow Farm
Milford, Conn.

F. T. BEDFORD
Nyala Farm
Greens Farms, Conn.

SAMUEL BERKE
Deep Lake Farm
Lakeville, Conn.

BROOKMOOR FARM, INC.
Old Saybrook, Conn.

WILLIAM C. CHILD
Valleyside Farm
Woodstock, Conn.

GILBERT HESCOCK
Meadow Lake Farm
North Stonington, Conn.

R. E. HESCOCK
Meadow Lake Farm
North Stonington, Conn.

DONALD C. HERRON
Maple Shade Farm
Greenfield, Mass.

MRS. C. P. HINES
Grassland Farm
Salisbury, Conn.

TUDOR HOLCOMB
Broad Hill Farm
West Granby, Conn.

WILLIAM HOOPER
Fenn Hill Farm
Harwinton, Conn.

EST. E. C. JAMESON
Webotuck Farm
Sharon, Conn.

HAROLD KETCHEN
Belchertown, Mass.

JOHN LYMAN
The Lyman Farm
Middlefield, Conn.

MAINSTONE FARM TRUST
Mainstone Farm
Wayland, Mass.

EST. A. T. PATTISON
Pharos Farm
Simsbury, Conn.

DUDLEY P. ROGERS
Wethersfield Farm
Danvers, Mass.

THOMAS J. SELDEN
Homeland Dairy Farm
East Hampton, Conn.

HAROLD L. STRICKLAND
Lanandy
Rockfall, Conn.

• • •

Sale Committee:
R. H. MERRITT, SIMSBURY, CONNECTICUT
O. S. COOK, MILFORD, CONNECTICUT
A. I. MANN, STORRS, CONNECTICUT

For catalogs write:
R. H. MERRITT, SIMSBURY, CONNECTICUT

LYNBROOK FARMS • Southboro, Massachusetts

Consign to...

Topsfield Sale, Topsfield, Massachusetts
September 17, 1946

Lynbrook Meadow Anemone

11297.9—608.0—F
12084.3—729.8—C
Sire: HILL GIRT LYNBROOK
First 3 daughters average 12377—692, all immature.

CORONATION KING ON A BUTTERFAT—CHERUB COMBINATION

The top cow sold at public auction this year ($16,500) carried a little Butterfat, too.

Paternal Grandam

NORLY OF HILL GIRT FARM
15398.2—771.4—AA
A daughter of Noranda, Grand Champion at Devon, Pa., in 1936.
Dam of:
Merrily of Hill Girt
18449.5—962.2—A
Hill Girt Columbus, A. R.

LYNBROOK ANITA
17577.6—970.1—AA
Dam of:
Lynbrook Cherry Anita
14180.4—741.2—A
Lynbrook Anita of the Meadow
12890.0—723.9—B (pending)
Lynbrook Anita 2d
9606.2—520.4—EE
13014.2—733.4—C

Maternal Grandam

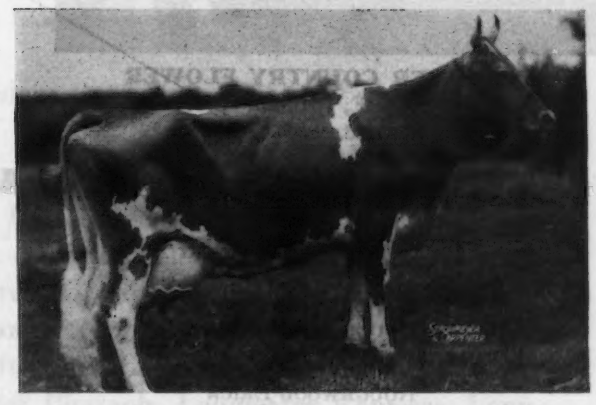

This is a very nice uddered 5-year-old cow that Louis has been trying to get for his sale since she was a two-year-old. Since we have two very good daughters to carry on with we have finally decided to let Louis have her for his Topsfield Sale.

Federal Accredited 227879. . . . Vaccinated Accredited 31

T. P. LINDSAY, Owner — M. W. BOGERT, Manager

WELCOME-IN FARM

Bang's Accredited 323
T. B. Accredited 409752

OUR SENIOR SIRE... *Langwater Advance*

No Wonder this Bull is Good

LANGWATER ADVANCE
24 A. R. daughters; 2 daughters in milk in our herd; 14 heifers in our herd; 40 cows bred to him in our herd.

His Dam

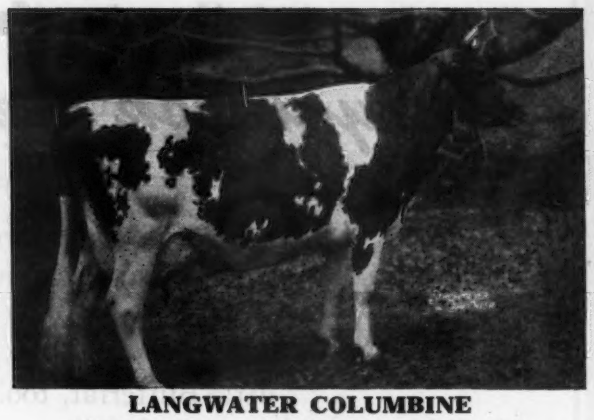

LANGWATER COLUMBINE
12071.5—626.0—CC; 13269.4—662.7—AA
1 A. R. daughter, 4 A. R. sons

His Maternal Great Grandam →

IMP. COUNTY FLOWER OF LANGWATER
14166.8—662.5—A
2 A. R. daughters, 4 A. R. sons

His Maternal Grandam

LANGWATER COUNTRY FLOWER
10536.1—580.7—F; 15106.3—790.4—A
3 A. R. daughters, 4 A. R. sons.

Here are Ten Daughters of Advance:

	MILK	FAT	CLASS
ROUGHWOOD MARIETTE	12529.4	667.0	G
ROUGHWOOD ARA	15782.7	664.6	BB
HAYLAND PATRICIA	11881.7	611.1	GG
ROUGHWOOD THRIFT	11083.4	601.0	GG
ROUGHWOOD GALLARDIA	12016.7	585.1	G
ROUGHWOOD BIRTHRIGHT	11501.5	564.3	GG
ROUGHWOOD ECLAIR	11335.6	563.6	GG
ROUGHWOOD ERICA	11881.6	562.5	GG
ROUGHWOOD JUDY	12715.9	562.5	G
ROUGHWOOD JOY	12365.9	553.5	GG

Advance follows a long line of proved bulls: Langwater Count, Langwater Duvaux, Langwater Forward and Langwater Chum.

A few sons of Advance out of high producing daughters of Langwater Forward and Langwater Chum are available. Write us for prices and pedigrees.

We invite you to visit the farm and see the results of our line-breeding program backed by Five Proved Langwater Bulls—used in succession.

W. W. McKITRICK
R. D. 2, WORTHINGTON, OHIO

Address correspondence to . . . DR. JOHN. L. McKITRICK
STA. B, COLUMBUS, OHIO

NINTH

Special Lititz Guernsey Sale

Lititz, Pa., September 19, 1946 - 12:30 noon, E. D. S. T.

Lititz is located on Highway 501, 8 miles north of Lancaster.
The sale pavilion is at the end of East Main Street in Lititz.

58 HEAD

4 Bulls - 20 Cows - 25 Bred Heifers, majority of them fall fresheners - 3 Open Heifers

11 CALFHOOD VACCINATED WITH STRAIN 19

Every animal in this sale was selected personally by a Field Representative of the State Association, keeping in mind that the purpose of the sale is to supply young cows and heifers fresh or to be fresh in early fall that promise to be real milkers.

At the same time preference was given to full pedigrees of popular blood lines. The Lititz Sales have always offered cattle of good type that have made good. This sale promises to be one of the best. Selections were restricted to four bulls. (See August 15 Journal ad.) The following breeders have consignments:

S. C. Price, Coldsprings Farm, St. Johns.
Caroline Archer, Flying Hill Farm, Reading.
W. J. Biever, Biever Farms, Adamsdale.
Walter Binkley, Lititz.
H. E. & M. B. Cann, Esco Farm, West Chester.
C. E. Cassel, Brookside Stock Farm, Hershey.
Wm. Clark, Quarry Valley Farm, Lahaska.
D. L. Gallagher, Penn View Farm, Peach Bottom.
T. Edison Gingrich, Upland Farm, Lancaster.
Lee and Mary Gundy, Fairland Farm, Mohnton.
J. T. Hastings, Green Meadows, Kirkwood.
Eugene Hege, Sunnyside Farm, Chambersburg.
J. P. Heisey, Normal View Farm, Millersville.
C. H. Henrie, Millville.
A. M. Kennel, Honey Brook Manor, Honey Brook.
Elizabeth S. Law, Brookmead Farm, Devon.
Samuel and James Musser, Musserhome Farm, Mohnton.
Ernest Ritter, Red Ridge Farm, Winfield.
Harry B. Shenk, Fairfield Farm, Strasburg.
C. E. Witmer, East Malta Farms, Dalmatia.

The following sires are represented in the first and second generations of the pedigrees of the cattle to be sold:

Alfalfa Farm Philosopher, Bournedale Sensation Victor, Coldspring's Hardwick's Archer, Coronation King's Heir, Edgemont Jerome, Foremost Gold Bond, Foremost Prediction, Foremost Superior, Florham Yeoman, Goodleigh Green Valley Boy, Green Meadow Cherub, Green Meadow Fearless, Hardwick's Royal, Hill Girt Merry Nobleman, Langwater Alert, Langwater Ambassador, Langwater Charmer, Langwater Craftsman, Langwater Dueller, Langwater Franklin, Langwater Gleeful, Langwater Pharaoh, Langwater Rameses, Langwater Vagabond, McDonald Farms Gerry, Mussolini, Rilma's Cathedral Rose's King, Riveredge Alert Admiral.

SALE MANAGED BY: WRITE FOR CATALOGS TO:

THE PENNSYLVANIA GUERNSEY BREEDERS' ASSOCIATION

1211 Payne-Shoemaker Building ***Phone: 4-4062*** **Harrisburg, Pennsylvania**

WM. H. JUZI, ***Field Secretary***

29th MICHIGAN GUERNSEY SALE

Thursday, October 10 • Kalamazoo, Michigan

☆ **Main Auditorium - Kalamazoo Fair Grounds**

TIME: 12:30

***Auctioneer:* ROBERT (Bud) SEITZ, WAUKESHA, WISCONSIN**

The TWENTY-NINTH MICHIGAN GUERNSEY SALE follows **in the same week**, the Indiana State Sale and the Curtiss Candy Sale.

THE DATE—October 10—makes it possible for those attending the Indiana Sale and the Curtiss Candy Sale to "come on to Michigan."

THE PLACE—Kalamazoo—is an easy distance from Lafayette, Indiana and Cary, Illinois, as well as being centrally located for Michigan buyers.

THE OFFERINGS—selections made to give you Michigan's best—will be attractive.

Hap Huston, Franchester Farms, Lyndhurst, Ohio, who judged two of the recently held Parish Shows, complimented Michigan breeders on the cattle offered in these shows. Our sale offerings always bring compliments—and buyers!

CONSIGNORS TO THE 29TH SALE INCLUDE:

Mrs. George Dean, HAVEN HILLS FARM; Jack McCullough, PREMIER FARMS; B. L. Beaudette, BEACH ROAD FARMS; V. Fitzgerald, LENOX FARM; Howard Colby, COLBY DALE FARM; E. F. Fisher, HI-POINT FARM; E. W. Ruehs, ROSEMONT FARM; CURTISS CANDY COMPANY FARMS; Dale Kirkland, WALNUT MANOR FARM; R. F. Locke, LOCKSHORE FARM; Mrs. E. M. Bricker, ETH-MEAD FARMS; Howard McGregor, GREAT OAK STOCK FARMS; A. Johnson, CLAYHILL FARM; Hudson Brothers, MEADOW LANE FARM; Walter S. Schaub, SCHAUB FARM; Henry A. Modderman & Son, RIVER DALE FARM; Arthur J. Wood, WOODVIEW FARM; S. Shue & J. C. Plagens, EAST VIEW FARM; H. P. Gilkey Estate, GELOSTER FARM; Elton Smith, CALEDONIA; G. Waldeck & Son, CALEDONIA; C. Lambert, EVART. The September 15 and October 1 issues of the Journal will give you a complete list of consignors and their offerings.

KALAMAZOO is approximately 48 miles from Grand Rapids, 68 miles from Lansing, 135 miles from Detroit, 139 miles from Saginaw and 195 miles from Traverse City. Railroad and bus connections to Kalamazoo from all over Michigan are good.

Hotel Accommodations Available

BURDICK HOTEL **COLUMBIA HOTEL**

KALAMAZOO

Catalogs—September 25

MICHIGAN GUERNSEY BREEDERS' ASSOCIATION

212 ABBOT BUILDING, EAST LANSING, MICHIGAN

We are consigning to the

NEW YORK STATE SALE

SEPTEMBER 13, 1946 · CORTLAND, NEW YORK

An Outstanding Bull Calf

Born: March 4, 1946 that is bred to perfection.

His Sire . . .

DOUGLASTON CROWN PRINCE
52 A. R. daughters
3 over 800

His Dam . . .

DOUGLASTON KING'S CLEOPATRA
12425.8—615.2—FF
13250.1—675.1—AA

The dam of Cleopatra is Douglaston Princess Charlotte that is in the Curtiss Candy herd and thought very well of.

Also in the sale is a very nice 4-year-old daughter of Crown Prince on test and starting a nice record.

Two very nice yearling daughters of Douglaston Baron Clifford, out of cows with creditable A. R. records and with Levity breeding close-up on both sides.

A nice daughter of Douglaston King's George (Douglaston Coronation King 2d—Shuttlewick Mirth) out of an A. R. daughter of Douglaston Baron Clifford. Bred March 13, 1946 to Douglaston Clifford's Champ. See June 1 issue of Journal for breeding of Champ.

WRITE

LOUIS McL. MERRYMAN SALES COMPANY FOR CATALOGS

CORRESPONDENCE SOLICITED
VISITORS ALWAYS WELCOME

M. R. SMITH
Herdsman

New York Abortion Free Herd No. 5
Federal Accredited Certificate No. 351978

DOUGLASTON MANOR FARM
TRADE MARK Reg. U.S. Pat. Office
PULASKI, NEW YORK

WAUKESHA COUNTY

GUERNSEY BREEDERS' ASSOCIATION ◆ Founded 1906

Waukesha County Has Them . . .

1. The right kind of cattle with your choice of almost any blood line.
2. A real purchasing and shipping service.

Over 40 years' experience in giving a service based on FULL VALUE RECEIVED. Many of the best herds in the country are founded on Waukesha breeding.

4. A field-man with years of experience in buying and selling cattle will help you with your selections and take you on a buying tour or make selections as your agent.
5. All commissions are paid by the seller.
6. Plan to let us meet your needs or better still let us plan a tour with you in Waukesha County.

Please address all communications to E. C. PHILLIPS, Secretary and Field-man, WAUKESHA, WISCONSIN.

For the Foundation of Our Herd

Daughters of
BOULDER BRIDGE GLADIATOR
Some of his daughters from the stanchions

	Milk	Fat	Class
Tillybardin Gladiator's Pride	10532.1	569.5	DD
	12781.7	656.0	AA
Tillybardin Honeymoon	8612.0	466.3	GG
Tillybardin Ada's Princess	7987.6	427.4	D
Tillybardin Gladiator's Rose	9890.4	560.4	D

These cows have proved their ability to stand up well. Their udders are good.
They are being mated to:

Boulder Bridge Chancellor with more than 25 daughters in our herd and

Spruce Shadows Coronation Heir, his first daughter just recently has come into milk.

From dams like these and by these good bulls are several bull calves for sale. We invite inquiries. Send today for prices and pedigrees.

TILLYBARDIN FARMS
Charles J. Mitchell & Son, Owners
WAUKESHA, WISCONSIN

WERN FARMS SIRE

Rockingham Grandee

His Dam

ROCKINGHAM LEE
12250.4—646.5—AA
His three nearest dams average 13717.4—692.8
His six nearest dams average 14301.7—700.7
Sire: Rockingham Sailor Prince, A. R.
A son of Langwater Holliston, A. R.
Dam: Rockingham Lee
10438.6—545.2—FF; 12269.9—629.0—DD; 12250.4—646.5—AA
Grandee has no daughters on test yet. A few sons available.

YOUR INQUIRY AND VISIT IS ALWAYS WELCOME
"The largest herd of Guernseys in Waukesha County"

WERN FARMS, Waukesha, Wisconsin
HOMER AND CHESTER WILLIAMS, PROPRIETORS

A Sire: CURTISS CANDY LEVITY KING

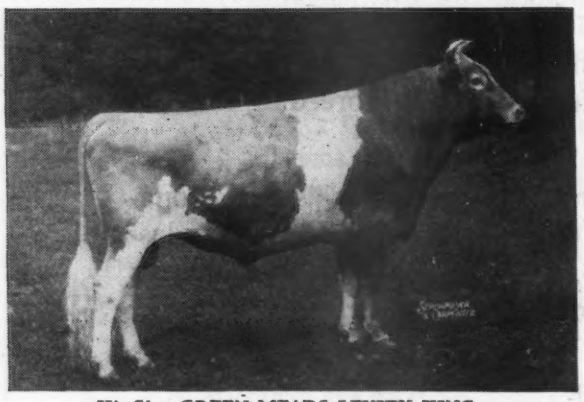

His Sire: GREEN MEADS LEVITY KING
Green Meads Levity King is by Langwater King of the Meads, 73 A. R. daughters and out of Aiyukpa L. Snowdrop, 13016.8—737.7—FF, 2 A. R. daughters.
His Dam: Royal's Bright Gracie
10117.6—551.3—E
See June 1 issue of Journal for udders of Green Meads Levity King's first daughters.
Levity King is being mated to the many daughters of Pinewood's Foremost, 11 A. R. daughters, that we have in milk.
FOR SALE: Several nice bull calves by our herd sires of like breeding out of good A. R. cows.

Write us today for prices and pedigrees.
GUERNSEYS — SHROPSHIRE SHEEP
McKERROW FARMS — Pewaukee, Wisconsin

Langwater King of the Meads

is a
Sire and grandsire of two of our bulls.

Son . . .

GREEN MEADS NAPOLEON by King of the Meads. One of his sons sold for $13,200 in the Indiana State Sale last Spring. His dam, Aiyukpa L. Nancy, 10493.2—614.6—G; 14044.5—770.4—A. Line-bred to Shuttlewick Levity.

Grandson . . .

CURTISS CANDY LEVITY BOMBER by Green Meads Levity King, a son of King of the Meads. Levity King sold for $15,000 (see June 1 Curtiss Candy ad for udders of Green Meads Levity King's first daughters). Bomber's dam is Fra-Mar Anita, 12780.0—613.6—D.

All our heifers are being bred to this bull.
YOU WILL LIKE OUR OFFERINGS

Windyview Farm ● Genesee, Wisconsin
E. C. PHILLIPS, OWNER

THE GUERNSEY CAPITAL OF AMERICA

WE CONSIGN TO . . .

3rd Iowa State Sale, Des Moines, September 14, 1946

Meadow Lodge Trumpeter (Born: October 7, 1945)

A double grandson of Langwater King of the Meads. Sired by Meadow Lodge King's Dalton by King out of Meadow Lodge Rex's Dahlia, 12234.7—664.4—E, a daughter of Bournedale Rex. He is out of the Musical Family. Dam: Meadow Lodge Queen R. Flute, on test—165 days—8142.2—369.6—4C, by King and out of Meadow Lodge Rex's Flute, 11389.7—608.6—FF, a daughter of Bournedale Rex. Next dam: ARGILLA FLUTE.

Meadow Lodge Climax's Lucia (a bred heifer)

Sired by Meadow Lodge Rex's Climax, (Bournedale Rex—Green Meads Queen Snowfli, see ad, page 184, July 15 Journal). Out of Beechford's Lucia, 11385.1—585.6—F and 14960.0—710.6—AA. She is due October 28 to service of Meadow Lodge King's Archer, by Langwager King of the Meads out of Valleywood Anne, 13916.7—751.5—E, a daughter of Valleywood Valiant.

MEADOW LODGE FARMS • Oklahoma City, Oklahoma

Accredited - Negative

456 FIRST NATIONAL BUILDING

KENT B. HAYES, OWNER

BALLARD BENNETT, MANAGER

Flying Hill Farm *Consigns to the*

9th Special Lititz Guernsey Sale

Lititz, Pennsylvania - September 19

A Springer

FLYING HILL ROYAL BOUNTY

Born: November 27, 1943

Sire: **Flying Hill Prince Royal.** 24 A. R. daughters including Flying Hill Royal Virtue, 12715.7—680.9—FF. Prince Royal is a son of Green Meadow Fearless, A. R.

Dam: **Flying Hill Countess Bountiful,** a granddaughter of **Green Meadow Hornet, A. R.**

Bred: January 13, 1946 to Langwater Goodman, a son of Langwater Patrician, A. R.

Due: October 25, 1946.

A Bred Heifer

FLYING HILL ADMIRABLE FIDELIS

Born: September 29, 1944

Sire: **Riveredge Alert's Admiral,** 6 A. R. daughters. Dam: **Flying Hill Royal Faith,** 6450—315.7—EEE—290 days.

Bred: April 4, 1946 to Riveredge Valdor's Laird, a son of Riveredge Valdor and Riveredge Francois' Louise.

Due: January 14, 1947.

FEDERAL ACCREDITED HERD NO. 37097 . . . BANG'S FREE CERTIFIED HERD NO. 942

FLYING HILL FARM - Reading, Pennsylvania

MISS CAROLINE ARCHER, Owner

Sterlingold Guernseys

OUR CONSIGNMENT TO THE TOPSFIELD SALE

A Daughter of Normandy Levity Prince

Out of a 733.0—BB Cow . Bred to a son of a 912—AA Cow

Sire
NORMANDY
LEVITY PRINCE
by Coronation Prince Steadfast, 28 A. R. daughters, out of Coronation Levity Gem, 607.1—G, she out of Coronation Levity, 867.0—A, she out of Shuttlewick Levity, 804.4—G.

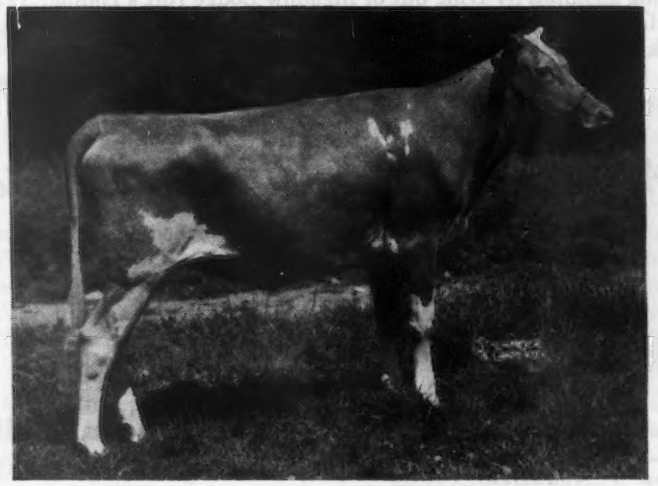

STERLINGOLD PRINCESS JEAN
Born: March 18, 1945

Dam
SHERWOOD
FOREST MODEL
JEAN, 733.0—BB.
Her dam: 701.9—C. Her sire's dam: 702.9—B. A line-bred Langwater, being a double granddaughter of Langwater Arrogant, whose 14 A. R. daughters average 625 lbs. fat.

What has been the public acceptance of the Levity Princes?

2 daughters, both young heifers, sold at public auction averaged $1,875.
6 sons, all under 12 months, sold privately last year, averaged $1,133.
5 sons, all under 12 months, sold privately this year, averaged $1,475.

Being only a small—but very select—herd we, unfortunately, do not have many progeny to sell. Therefore in selecting an animal for a sale such as Topsfield, we endeavor to select one that will be a worthy representative of this farm.

WE BELIEVE THIS HEIFER WILL BE A CREDITABLE ADDITION TO ANY HERD.

Note To Bull Buyers

To HARRY PATE'S INVITATIONAL SALE, October 11, at Trenton, we are consigning one of the highest production bred bull calves we have ever offered.

He is sired by Performer, he out of Coronation Memoir, 875.5—B, she out of Coronation Melba, 804.5—GG, she out of Green Meadow Melba, 963.9—FF. The dam is Foremost Quoquette, 759.5—GG; 848.5—CC, and on retest has milked 5 tons in 5 months.

HE IS REALLY A GOOD ONE

WE WELCOME INQUIRIES

T. B. Accredited

Conn. Bang's Free Cert. No. 457

STERLING FARMS
INCORPORATED

NEWFIELD AVENUE · STAMFORD · CONN.

S. H. GOLDING, PRESIDENT

R. M. KINROSS, MANAGER

Cewald Farms Reduction Sale

will be held on

SATURDAY, SEPTEMBER 28, 1946

1:00 P. M. — E. S. T.

CEWALD FARM is located 1 mile east of US 23, or 9 miles south of Flint, or 7 miles north of Fenton on Baldwin Road which intersects US 23.

Circumstances force us to reduce the size of our herd. We are offering for sale 37 FEMALES and 5 BULLS carrying the best blood lines in the breed.

This offering is backed by 9 consecutive years of D. H. I. A. testing and 6 consecutive years of A. R. testing in our herd.

MR. & MRS. CHAS. E. WETHERALD, Owners - GRAND BLANC, MICHIGAN

MR. C. L. COLE, Sale Manager—EAST LANSING, MICHIGAN—Phone 8-2758

Here's A Bull Calf Worthy of Your Consideration

A FROLIC out of the proved Emilee Family

FOR SALE . . . Bull Calf Dropped April 18, 1946

Sire: LANGWATER FROLIC, A. R. . . . A proved sire with 11 A. R. daughters—6 with over 600 lbs. fat. He is sired by Langwater Pharaoh, A. R., out of a high record daughter of Langwater Countryman, A. R. His dam, Langwater Merriment, has records of 14184.7—707.3—E and 15932.3—748.3—A. **She is line-bred to Langwater Levity, A. R.**

Dam: MAPLE LANE AFRICANDER'S CHOICE . . . **Line-bred to Africander.** She has just completed a Junior two-year-old record of **11329.3—638.0—GG** (Pending). She is out of Beechford's Emilee, 13292.5—745.6—CC, that sold in 1937 for $2,800. Emilee has 2 A. R. daughters with 640.7—D and 612.1—E. **This is a good female line—the kind you'd select as the dam of a bull.**

SEND FOR PRICE AND COMPLETE PEDIGREE

MAPLE LANE FARMS • Kingston, New York

A. H. CHAMBERS, Owner — T. B. ACCREDITED-BANG'S FREE NO. 171 — T. J. DOYLE, Manager

Two Brooks Dare Goes to Mulhocaway Farm

WE ARE PLEASED TO ANNOUNCE the sale of a half-interest in our sire, Two Brooks Dare, to Mulhocaway Farm. This arrangement will allow Dare the opportunity he deserves while we try out two younger bulls. He leaves with us several fine heifer calves and also cows bred to him. Among the latter are two bred to order hoping for a bull calf next year.

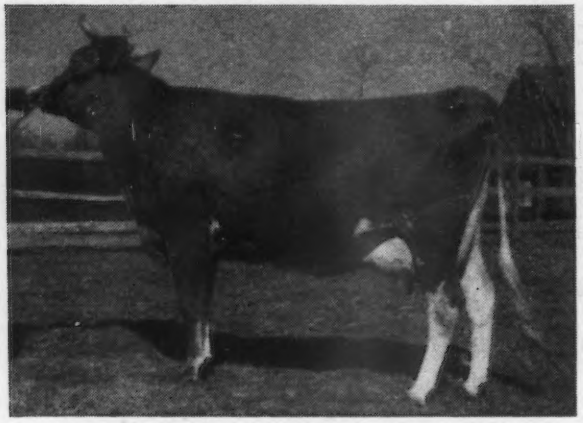

HILLTOP BUTTERFAT DORIS

HIS SIRE:
CLARA'S HEARTSEASE BUTTERFAT
24 A. R. daughters, 5 P. R. sons

HIS DAM:
HILLTOP BUTTERFAT DORIS
11265.6—596.7—G—2x—365 days
11590.7—620.1—DDD, finished 6th; 8th 2-year-old, N. D. S., 1940. 2 A. R. daughters

Clarheart's Dainty
8133.6—478.0—FfF
10262.2—625.5—DDD
Full sister to Dare

Clara's Heartsease is a son and Doris a double great granddaughter of Hilltop Butterfat's Clara, since 1933 World's Record Holder in AAA.

C. W. BAIRD
OWNER

TWO BROOKS FARM

Basking Ridge, New Jersey

J. W. WOLFORD
MANAGER

Phone: Bernardsville 113

Phone: Bernardsville 493W

T. B. AND BANG'S ACCREDITED

North View Guernsey Farm

MAXIMS—BUTTERFATS
Senior Sire
RIEGELDALE EMORY SAILOR
Sire: RIEGELDALE MELBA'S EMORY, A. R.
Dam: IMP. SYRIA OF THE SIMONS
10517.9—550.9—FF
12187.7—636.4—B

Junior Herd Sire
COKER VIOLA'S NOBLE
Sire: COKER BUTTERFAT NOBLE, A. R.
Dam: COKER MIMOSA CAVALIER'S VIOLA
11482.6—614.3—AA
14197.9—780.1—AA

T. B. TESTED . . . BANG'S ACCREDITED

HARRIS THURMOND - Athens, Georgia

LAUREL LOCKS GUERNSEYS

Now in Service

Laurel Locks Pride
265964

Sire: LAUREL LOCKS JOLLY 216237
Dam: LAUREL LOCKS LOREE 424237

DONNELL MARSHALL — MILLER C. LONG

Pottstown, Pennsylvania

Rich Inheritance

LANGWATER ROYALTON

Royalton is a ¾ brother to **Langwater Onward,** herd sire at Langwater Farm, North Easton, Massachusetts.

Royalton is also a 7/8 brother to **Langwater Vindicator,** herd sire at Green Meads Farm, Richmond, Massachusetts

Royalton comes from the Cora family and traces to Country Flower close-up.

HIS SONS OUT OF GOOD A. R. COWS FOR SALE

T. B. ACCREDITED NO. 541539
NEGATIVE TO BANG'S 9945

SHAWNEE SPRINGS FARMS
Monroe, Michigan

W. H. EICHBAUER, Owner — NELSON BUTCHER, Herdsman

NORWOOD FARMS

Angus — Guernseys — Suffolks

Guernseys Rich in the Blood of Langwater Plato

One of our Sires . . . BLAKEFORD ALERT

An Ambassador out of a Moonlight Daughter

His Dam

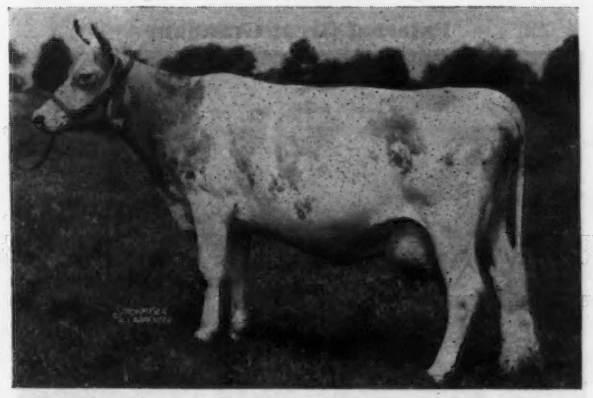

LANGWATER LOVELORN
11351.2—678.7—G
12751.0—604.3—AA
14878.1—738.8—A
2 A. R. daughters

A Maternal Sister

BLAKEFORD SWEET ADELINE
12486.3—646.4—GG

Sire: LANGWATER COUNTRYMAN, A. R.

Dam: LANGWATER LOVELORN (see above)

Dam of: Blakeford Eilene, A. R., that sold for $3,550 (¾ sister to our sire). Eilene is full sister to Blakeford Ambition that was purchased by Langwater in 1941.

ALERT combines much of the best of Langwater and Blakeford blood lines. He is sired by Langwater Ambassador, A. R., out of this good female line. **You'll like his Get.**

His Sons are Now Available. Send for Prices and Pedigrees.

ACCREDITED 46617 . . . NEGATIVE 3351

WM. A. FREW, Owner — W. F. ADAMS, Superintendent

Southdown — *Quarryville, Pennsylvania* — Hampshires

Consigned . . . **2 Head**

8th Pennsylvania State Guernsey Sale

SEPTEMBER 27 • YORK, PENNSYLVANIA

A FRESH TWO-YEAR-OLD . . . A HEAVY SPRINGER

1. GREEN MEADOWS LUCILLE . . . Dropped: December 30, 1943

Will be bred to Spar Hill King's Victor (Coronation King's Heir, A. R.—Alcluyd Rilma Joy, 10888.6—637.0—GG). She is on test and in 67 days has 2214—89.8—D. H. I. A. Dam: Green Meadows Lila, 297 days—5772—244.4—D. H. I. A.

2. GREEN MEADOWS PAT'S TILLIE . . . Dropped: November 2, 1944

Bred: February 18, 1946—Due: November 30, 1946 to Spar Hill King's Victor (see above) Dam: Green Meadows Pat's Bess, Lifetime production—3 years, 94 days she made 22625—1149.8—D. H. I. A. 2nd Dam: Francier's Bessie, Lifetime production—5 years, 182 days she made 37688—2798.6—D. H. I. A.

BOTH ARE BY GREEN MEADOWS MAY ROYAL'S NED

Paternal Grandam

GREEN MEADOWS ULTRA MAY
12904.2—671.2—AHI—934 T. M.

Paternal Great Grandam

GREEN MEADOWS TILLIE MAY
9330.5—522.4—AAA—610 T. M.
11004.6—558.0—A—730 T. M.

A Maternal Sister to Royal's Ned (Sire of Our 2 Consignments)

◀ **GREEN MEADOWS LUSTRE MAY**
11406.9—615.8—BB
13581.0—757.9—A

Both our consignments carry the blood of these 3 cows featured above. They are bred right—the kind you'd select as foundation animals.

FEDERAL ACCREDITED HERD NO. 41826 — BANG'S FREE HERD NO. 15831

J. T. HASTINGS, Owner

KIRKWOOD, PENNSYLVANIA

Mordele Farms

Accredited and Certified

Here Is What Our Test Cows Are Doing

NAME	CLASS	DAYS	MONTH	MILK	FAT	TO AUGUST TOTAL MILK	TO AUGUST TOTAL FAT
Polly of Bryncoed	4A	109	June	2009.7	96.67	7268.1	313.93
Mordele's Valiant Lady	A	79	June	2084.4	94.63	4985.3	221.89
Mordele's Fawn	C	61	June	1531.2	77.02	2970.6	152.44
Coldspring's Romulus' Sally	4A	130	June	1671.2	76.87	6930.7	318.55
Mordele's Del Rio	4C	127	June	1449.9	76.39	6281.9	330.31
Rose Maid's Madam Queen	D	329	June	1076.0	64.13	12585.5	681.98
Tranquility's Peggy	A	216	June	1481.2	62.65	10813.0	438.22
Rose Maid's Cherry	4A	105	June	1539.9	61.60	5289.1	214.47
FIRST CALF HEIFERS							
Robin Run Clementine	4G	233	June	1026.7	52.98	8129.3	398.41
Woodfield's Fanny Fatima	4F	184	June	900.5	51.51	6279.2	321.36
Mordele's Rilma Katharine	4G	266	June	888.5	49.47	9148.9	492.04
Robin Run Carlotta	4G	191	June	981.7	47.71	6342.4	279.98
Robin Run Cora Lotta	4G	248	June	879.5	45.38	7464.0	385.18

The average of these 8 immature cows and 5 mature cows for month of **June (30 days) is 1347.7—65.92.**

LAST CHANCE

For you to get a Junior Sire as we only have 5 remaining sons of **Bolton's Rilma Joe, A. R.** (died 1945), whose 1st 5 unselected daughters averaged over 600 fat in GG, average test 5.5%. One made 801.9—BB, another 756.0—CC and Rilma Katharine now on test will make about 550 in 4G.

Their Dams all on test except one	Her Son Born
Polly of Bryncoed Farms—4 high A. R. records	March 2, 1945, Ready for Service
Mordele's Fawn—1 A. R. record—again on test	April 27, 1945, Ready for Service
Tranquility's Peggy—1 A. R. record—again on test	November 25, 1945
Mordele Del Rio—2 A. R. records—again on test	March 20, 1946
Coldspring's Romulus' Peggy, 11239.3—615.1—GG	November 25, 1945

The last dam is the dam of **Coldspring's Hardwick's Pansy** that topped Eastern Guernsey Sale at $3,300.

Bolton's Rilma Joe produced high testing daughters, tied up real udders and his daughters (a number in our herd to be tested) will all make good A. R. records. The first-calf heifers on test above are 1 daughter and 4 granddaughters. Look at their records and tests.

Junior Herd Sire
COLDSPRING'S ALICE'S ROMULUS
By Langwater Romulus.
See our **August 1** Advertisement.
A full brother to Count Sterling

Junior Herd Sire
McDONALD FARMS HALE
A double Foremost Prediction.
See our **July 1** Advertisement.

Visitors Welcome

MORDELE FARMS - Route 1 - RIEGELSVILLE, PENNA.

Mr. and Mrs. M. E. Stoudt, Owners — Kenneth Bender, Manager and Herdsman

Bang's Accredited 273
T. B. Accredited 536146

Spruce Shadows Farm

NOW PROVING HIMSELF

PHOTO TAKEN AT TWO YEARS OF AGE

Dropped: March 17, 1941

◀ LANGWATER MICHAEL

We have 24 daughters of Michael in the herd. Four of these are in milk and doing well on A. R. test as Junior 2-year-olds. His Get are all very typy and we are pleased.

Sire: **Langwater Countryman,** 6 A. R. sons, 41 A. R. daughters. Countryman for a long time was the herd sire at Langwater Farm. He is a son of Langwater Merrymaker, A. R., and out of the good Country Flower family.

Dam: **Wolfpen Noel,** 12503.6—637.4—F. 4 A. R. daughters. She is by Langwater Gallant, 10 A. R. daughters and out of Wolfpen Becassine, 13345.2—690.6—B, 3 A. R. daughters.

JAMES E. KELLEY, Owner — FRANCIS STILLMAN, Manager — KIRK LEPELLEY, Herdsman

ROUTE 3, RICHFIELD STATION, MINNEAPOLIS 9, MINNESOTA

8th Illinois State Sale

at NORMAL, ILLINOIS

on October 11, 1946

The Sales Committee have selected a fine group of cattle this year, with emphasis placed on animals in milk with A. R. records out of A. R. cows. Most all young things are vaccinated and negative, as is a high percentage of the cows.

35 Cows - 10 Bred Heifers - 5 Open Heifers - 4 Bulls

SALE MANAGED BY
Illinois Guernsey Breeders' Association
For catalogs write to:
JESSE TUTTLE, Secretary, WEST YORK, ILLINOIS.

THE SIXTH ANNUAL

ELKHART COUNTY GUERNSEY SALE

Rice Field, Elkhart, Indiana

Wednesday, October 9, 1946 • 12:30 P. M.

50 Females - 2 Bulls

ELKHART County has been known as the home of good Guernseys for over thirty years. Great credit should be given these early breeders who saw the value of using good bulls, many well-known sires having been used in this County. The result is that buyers find straight-legged, deep-bodied and shapely-uddered dairy cattle. They are bred for production—they have type.

The following is a list of consignors to the sale:

CLEARLAND FARM, S. R. Weldy, Elkhart, Indiana
ELM HAVEN, Troyer and Walker, Middlebury, Indiana
INVERCROFT, Clayton Eash, Middlebury, Indiana
LOOKWELL, Mervin and Everett Eby, Elkhart, Indiana
PINE MANOR, Miller Bros., Goshen, Indiana
STARR FARMS, Ross Martin, Elkhart, Indiana
TERRA VISTA, Harriet Bainter, Goshen, Indiana
VALLEY SET, Russell Wenger, Goshen, Indiana
VILLA CREST, Virgil C. Weaver, Goshen, Indiana
YELLOW CREEK MEADOW FARM, O. R. Weaver, Goshen, Indiana
MULHOCAWAY, Clinton, N. J.
LOCKSHORE, Cressey, Michigan
PAUL JOHNSON, Constantine, Michigan
CHAS. STOUDER AND SON, Nappannee, Indiana
SISTERS OF THE PRECIOUS BLOOD, Kneipp Springs, Rome City, Indiana
JOSEPH EIKELBERNER, Eicko Farms, Logansport, Indiana
ADOLPH KNOTT, Niles, Michigan
F. W. KNOTT, Niles, Michigan
EARL GROTH, South Wind Farm, Fort Wayne, Indiana

WRITE FOR CATALOGS

Sale managed by:

The Russell George Sales Service

LEBANON, INDIANA

Eleventh Annual Consignment Sale

OF THE

Chester County, S. C. Guernsey Cattle Club

"Pioneer Guernsey County of the South"

58 HEAD — *Fair Grounds, Chester, South Carolina* — **58 HEAD**

Tuesday, September 17, 1946

12:30 E. S. T.

25 FRESH COWS, 15 BRED HEIFERS, 13 OPEN HEIFERS

FEATURING 5 BULLS FROM

QUAIL ROOST, KLONDIKE, CLEAR SPRINGS, RIEGELDALE, EDISTO

BULLS SUCH AS THESE

Photo Taken 1942, Chester County Parish Show

HAZELWOOD'S RUFUS
R. B. Caldwell, Owner

QUAIL ROOST LUCKY KING
L. E. Stroud, Owner

QUAIL ROOST BRIGHT KING
W. B. Stringfellow, Owner

Guernsey Facts which make Chester County one of the Outstanding Cattle Breeding Counties of the Southeast:

There are one hundred and fifty registered Guernsey bulls in use in Chester County

These are from the herds of Quail Roost, Klondike, Clear Springs, Edisto, Gippy, Traxdale, Hillbright, Hazelwood, Hickory Ridge, Sunshine, Gwindale, Stroudcrest, Sunny Hill, Riegeldale, Coker, Dinsmore, Mobjack, Sunset.

One-fifth of the Guernsey Breeders in South Carolina are in Chester County

WRITE FOR CATALOG

GLENN LECKY, Auctioneer
Holmesville, Ohio

W. E. PUGH, Ass't Sales Mgr.
Chester, South Carolina

M. C. CRAIN, Sec.-Treas.
Chester, South Carolina

Chester County Fair Grounds, Chester, South Carolina

TUESDAY, SEPTEMBER 17, 1946

Goodleigh Farm · Dallas, Pennsylvania

Consigns to **The 8th Pennsylvania State Guernsey Sale**
York, Pennsylvania, September 27, 1946

Two daughters of Coldspring's Hardwick's Consort you'll like!

Their Sire's Paternal Sister

COLDSPRING'S HARDWICK'S MAY
13885.2—762.4—E
17441.4—841.5—A

Their Sire's Dam

COLDSPRING'S VALOR'S KATINA
14093.4—780.3—C

HERE THEY ARE!

- **GOODLEIGH CONSORT SEQUENCE** Dropped: August 9, 1944.
  Bred: March 5, 1946 to Coldspring's Romulus Countryman, 8 A. R. daughters
  Due: December 15, 1946
  Dam: **Goodleigh Commander Sequoia,** 10682.5—507.2—BBB, sired by Goodleigh Commander, A. R.

- **GOODLEIGH CONSORT BELINDA** Dropped: January 6, 1945
  Bred: May 25, 1946 to Coldspring's Romulus Countryman
  Due: March 6, 1947
  Dam: **Goodleigh Romulus Brusie,** 7995.4—370.3—GGG
  On test in 83 days—3079.8—133.77—EEE

Coldspring's Hardwick's Consort now has 5 A. R. daughters and other daughters on test in our herd.

A couple of excellent heifers—bred right—for correct type—good production inheritance.

T. B. Accredited No. 159194 . . . Bang's Accredited No. 1118

DORRANCE REYNOLDS, Owner **MARY WEIR, Manager**

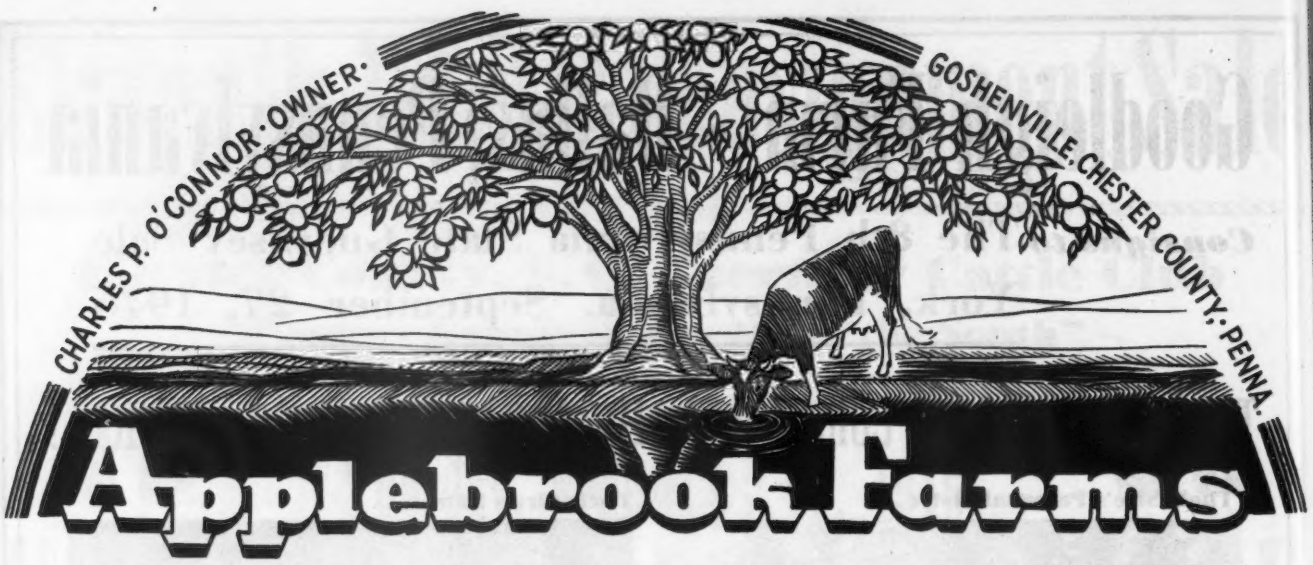

Located 3 miles from Paoli and 3 miles from West Chester on State Highway 202

Doubling Up the Inheritance of Green Meadow Portia, A. R.

THROUGH

These daughters of Green Meadow Peerless, A. R.

MATED

To Our Herd Sire, Coronation Potentate, A. R.

FAIRLAWN PEERLESS ETTY
11240.7—618.3—DD

FAIRLAWN PEERLESS GAY

Green Meadow Peerless and Potentate are both sons of Portia, 11939.9—629.7—F.

FAIRLAWN PEERLESS GOLDENROD

FAIRLAWN PEERLESS DORCAS
11554.3—579.0—G

FAIRLAWN PEERLESS HERMOSA

with these and other good cows bred to Potentate we plan to build on this blood.

Our Junior Herd Sire, FAIRLAWN ACTOR'S INTERIM, is a double grandson of Green Meadow Peerless by Fairlawn Peerless Actor and out of Fairlawn Peerless Emerald, 14347.6—727.5—B. Peerless, with 54 A. R. daughters and 19 P. R. sons, has left his imprint and many good descendants in the Fairlawn Farms herd.

Concentrated Green Meadow Blood

T. B. ACCREDITED . . . BANG'S FREE

DONALD G. BROWN, Herdsman Mail Address, ROUTE 3, WEST CHESTER, PENNSYLVANIA

RIVEREDGE GUERNSEYS

Consign 24 Females, 3 Bulls

to the

RIVEREDGE-GLAD ACRES SALE

at Riveredge Farms, Reading, Pa.
1:00 p. m., September 28, 1946

Four daughters of Riveredge Valdor, the bull we stake our future on, and cows on which we have built our reputation and many of which are dams that through their sons have greatly influenced many Guernsey herds in Pennsylvania and surrounding states.

We are listing below the names of the cows in the sale and their records and the pounds of milk on their top milking day in this lactation. The 17 completed A. R. records average 12317—619.5.

THE HERD HAS BEEN ON D. H. I. A. FOR THE LAST 13 YEARS. THE AVERAGE YEARLY PRODUCTION THROUGHOUT THIS PERIOD HAS BEEN 33.73 COWS—9826—496.1.

In Sale...

	MILK	FAT	CLASS	TOP MILKING DAY THIS LACTATION
Riveredge Desire	12722.6	665.0	CC	48.8
Riveredge Susan	14729.9	678.5	AA (pending)	52.4
Riveredge Carrie	11082.4	580.5	C	58.9
Riveredge Golden Blossom	10233.2	568.9	FF	55.2
Riveredge Levity Alicia	14217.6	645.4	AA (pending)	65.0
Riveredge Francois' Louise	12382.3	636.6	G	41.3
Riveredge Francois' Dawn	13395.5	713.4	CC	38.2
Midview's Lelia	10886.8	632.8	DD	43.3
Midview's Clara	10543.1	567.5	GG	39.5
Flying Hill Mistress Hilaria	11362.3	503.6	CC	41.6
Broadwater Lotis	15261.5	685.2	A	70.3
Riveredge May Rose Princess	15975.2	676.9	CC	53.4
Riveredge Premier's Rosebud	11789.3	632.1	CC (pending)	57.3
Riveredge Francois' Sandra	10187.8	597.5	F	58.5
Edgewood's Velda	12345.5	632.6	DD (pending)	53.0
Laurel Locks Dream	11241.9	607.5	EE (pending)	36.6
Riveredge Valdor's Sunrise	10932.0	508.0	G (pending)	40.3
McDonald Farms Icy Foam	4035.8	176.9	G—100 days	45.5
Maple Lane Steadfast's Doria	4507.3	251.9	4A—126 days	39.5
Flying Hill Admirable Dignity	7797.4	348.8	EE—180 days	52.5
Riveredge Valdor's Sue	6700.0	302.9	EE—168 days	45.2
Riveredge Prediction's Lily	Bred heifer due sale day			
Riveredge Valdor's Doreen	Bred heifer due October 22			
Riveredge Valdor's Gloria	Bred heifer due October 25			

Penna. Bang's Free No. 815 . . . Federal Accredited Herd No. 10218

See also ad pages 586-587

FOR CATALOGS WRITE TO: SALE MANAGED BY:

Pennsylvania Guernsey Breeders' Association

1211 Payne-Shoemaker Building, Harrisburg, Pennsylvania

Phone 4-4062

RIVEREDGE FARMS • Reading, Pennsylvania

ALLAN M. CULLUM, Manager MARTIN B. SNYDER, Herdsman

RIVEREDGE - GLAD ACRES SALE *at*

Saturday, September 28 - 1 P. M., E. D. S. T.

THE RIVEREDGE CONSIGNMENT (ALLAN CULLUM, Owner) includes all their mature cows (other than the very old and blemished) together with four of the choicest daughters of Riveredge Valdor selected by Gordon Hall.

The chance of a lifetime to get foundation females which made Riveredge Guernseys famous.

OF THE 24 FEMALES LISTED, THE 17 WITH COMPLETED A. R. RECORDS AVERAGE, 12317—619.5. ONLY THREE IN MATURE CLASSES.

THE FOUR NOW ON TEST AVERAGE, SO FAR, 1.88 POUNDS OF FAT PER DAY

We Present: **(Pictures taken in May 1946)**

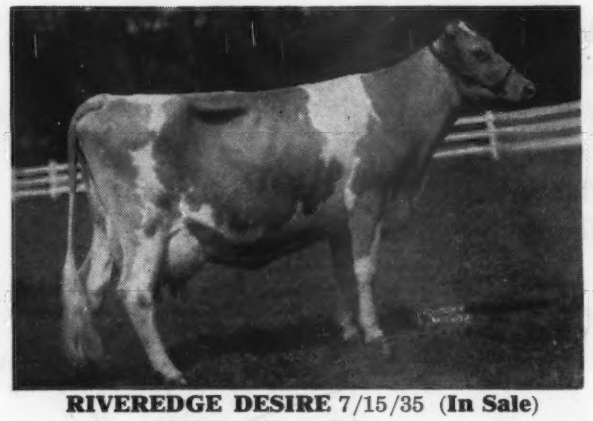

RIVEREDGE DESIRE 7/15/35 **(In Sale)**
8725.5—469.4—GG
12722.6—665.0—CC
2 A. R. daughters in sale
Riveredge Levity Alicia
11404.7—547.5—GG
14317.6—645.4—AA (pending)

DAM OF →

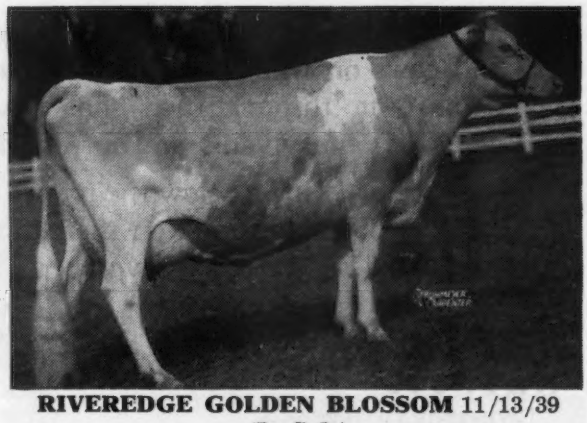

RIVEREDGE GOLDEN BLOSSOM 11/13/39
(In Sale)
10233.2—568.9—FF
167 days—7522.8—367.8—Bred for AA
Daughter sold for $1,200 as bred heifer
Son in Sale By:
McDonald Farms His Majesty
Sire: Foremost Prediction
Dam: Coronation Monita, 13959.1—640.2—A

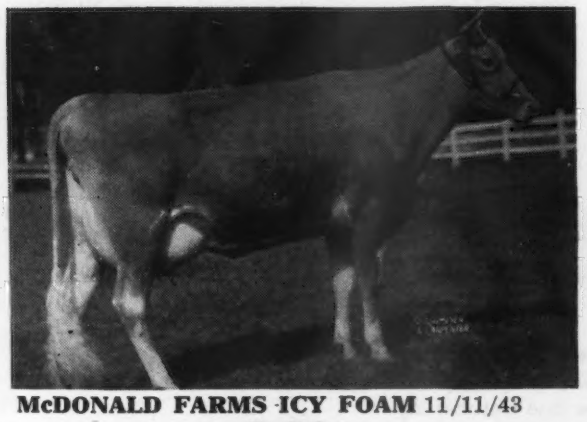

McDONALD FARMS ICY FOAM 11/11/43
(In Sale)
Sold for $1,850—Klondike '45. On test in G—100 days
4035.8—176.9

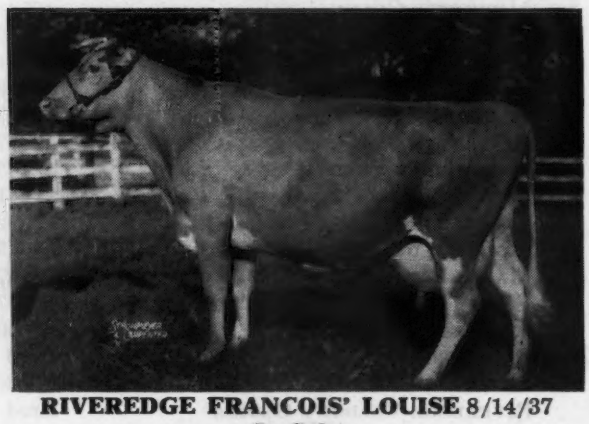

RIVEREDGE FRANCOIS' LOUISE 8/14/37
(In Sale)
12382.3—636.6—G
Dam of three breeding sons

ALL FEMALES IN SALE IN CALF TO:

RIVEREDGE VALDOR—Langwater Valencian—Langwater Dora, 15327.3—833.5—A.

HOMINY HILL KING OF THE MEADS—Myhaven King—McDonald Farms Blueblood, 12139.1—675.2—EE; 14068.1—755.0—AA. (4 full sisters at McDonald Farms)

RIVEREDGE ALERT'S PILOT—Langwater Alert—Crescent Ultra Pride, 15077.3—880.6—C

Federal Accredited Herd No. 10218 **State Bang's Free No. 815**

Riveredge Farms - - Reading, Pa.

The day after the Pennsylvania State Sale

FROM GLAD ACRES

The Entire Herd owned by SAMUEL G. KING, DOUGLASSVILLE, PA.

15 Cows - 8 Open Heifers, (vacc.) - 2 Bulls

COMBINING THE BLOOD LINES THAT PRODUCED ANIMALS SUCH AS:

Quail Roost Noble Primrose

13894.0—704.7—GG. Topped 1945 Quail Roost-Maxim Sale at $17,000, going to Curtiss Candy Co.

Coldspring's Romulus' Beauty

10783.7—609.0—GG; 14374.4—746.7—CC
Topped 1946 Guernsey Sale going to A. Mistr & Sons at $16,500.

Coldspring's Romulus Royal

Topped 1946 Bethany-Homestead Dispersal going to A. Mistr & Sons at $14,200.

IN THE SALE are six daughters of Quail Roost Prince Maxim, A. R., he by High Point Prince Maxim, A. R. (the only bull living or dead with ten 800 lb. daughters) and out of Polly of Quail Roost, 15246.7—732.4—AA. The next dam an 820.5—A daughter of High Point Prince Maxim. These six daughters are all bred to Coldspring's Hardwick's Royal—Hardwick's Royal—Coldspring's Clara Louise, 14348.2—698.2—7th pl. CCC; 17900.8—908.9—A. Royal has 7 daughters (vaccinated) in the sale. A number of them carry the Prince Maxim blood through their dams.

MAXIM'S NOTLAWN

UDDER OF MAXIM'S NOTLAWN

Maxim's Notlawn, a daughter of Quail Roost Prince Maxim, paternal sister to the six in the sale, is now on test as a 4-year-old in the Coldsprings Farm Herd. Notlawn's son, by Coldspring's Hardwick's Royal, Born February 8, 1946, is in the sale.

Federal Accredited Herd No. 532116 State Bang's Free No. 15442

SALE MANAGED BY: WRITE FOR CATALOGS TO:

PENNSYLVANIA GUERNSEY BREEDERS' ASSOCIATION
1211 Payne-Shoemaker Building - Harrisburg, Pennsylvania

WM. H. JUZI, Field Secretary PHONE 4-4062

HEADING *the* WOLFPEN HERD

Langwater Lively Lad

Dropped: March 30, 1942

Sire: LANGWATER COUNTRYMAN, A. R.
38 A. R. daughters, 5 A. R. sons
Daughters include:
Langwater Venus, A. R.
19999.8—1011.7—1st Place D

Dam: LANGWATER LIVELY LASS
11813.5—672.9—G
A daughter of Langwater Valencian, A. R.

A Typical Lively Lad Daughter

15 daughters in our herd today. Several more to freshen soon.

Other good cows due to his service.

WOLFPEN NOCTURN AS A SENIOR YEARLING
His first two daughters on test and doing nicely.

VISIT THE FARM AND SEE THE LIVELY LAD DAUGHTERS

WOLFPEN FARM, Southboro, Mass.

CAMERON BRADLEY **STUART MALCOLM, Herdsman** **MRS. J. D. C. BRADLEY**

Chedco Farm CONSIGNS TO THE

Topsfield Sale, September 17, 1946

Fairlawn L. Eileen

With a Record of 15183.7—642.9—C. Fresh July 25, 1946.

Dropped: August 22, 1940

Sire: CORONATION LEADER
24 A. R. Daughters
Fairlawn L. Finch, 14170.1—748.5—E
Leader sold for $15,000

Dam: KATHLYN OF TWO BROOKS
11487.0—556.4—GG
A daughter of Carpatha's Rex, A. R.

AND A BEAUTIFUL HEIFER—TOP BRED

Chedco Starlass

Dropped: January 9, 1946

Sire: FLYING HORSE LUTE'S COLONEL
His calves are now coming along and he has one daughter now on test. A son of Chedco Colonel, sire of Flying Horse Colonel Belletta, 12791.0—699.2—G.

Dam: CHEDCO SERAPHIM
10816.1—533.5—EE
In 110 days on test in Class B, up to the time Seraphim was sold at Topsfield this spring, she had made 4850.9—209.56. A daughter of Chedco King of the Meads, A. R., he by Langwater King of the Meads, A. R.

HERE ARE TWO THAT WILL DO

Federal Accredited No. 100024 . . . . State Bang's Free No. 20

Chedco Farm

On Route 62 - Berlin, Mass.

F. H. Smith, Manager — Telephone: Berlin, 10-3

C. E. COTTING, *Owner* - 50 FEDERAL STREET - BOSTON, MASS.

CHICAGO 13 ILLINOIS.

CURTISS CANDY COMPANY FARMS

(Photo at 2 yrs., 4 mos.)

SIRE

CURTISS CANDY LEVITY CHUM

SIRE: Green Meads Levity King. DAM: Douglaston Princess Charlotte (Douglaston King Frederick-Shuttlewick Mirth).

14251 milk 688 fat, BB; 11999 milk 573 fat, GG; 5 A R daughters, including one class leader, and Curtiss Candy Levity Charlotte, who has recently completed a record of 717 pounds fat, GG (pending).

DAM

QUAIL ROOST NOBLE PRIMROSE

(Photo at 4 yrs., July, 1946)

13894 milk 704 fat, GG (North Carolina State Record); 12415 milk 630 fat, 4E (Illinois State Record); on retest in Class C, 86 days 5995 milk 259 fat, subject to correction.

SIRE: Cesor Noble Maxim. DAM: Quail Roost Royal Primrose.

GUERNSEY UNITS:
Cary and Dundee, Illinois;
Livestock Division Office,
Cary, Illinois—Phone 5412.

A COMBINATION WE ARE PROUD OF

CURTISS CANDY
NOBLE DEBORAH

(Photo taken July 5, 1946)

Born April 2, 1946

SIRE: Curtiss Candy Levity Chum. DAM: Quail Roost Noble Primrose.

It is with great reluctance that we let Louis Merryman pick "Noble Deborah" for the Curtiss Candy Guernsey Sale, October 7, 1946. Had this calf been a bull, he would not have been for sale at any price.

"Noble Primrose" will again be mated to "Chum", and should the resulting calf be a bull, he will be retained as a herd sire at the Curtiss Candy Company Farms.

UDDER OF
QUAIL ROOST
NOBLE PRIMROSE

(Photo taken July 5, 1946)

Consigned . . .

TOPSFIELD SALE • Tuesday, September 17

A Lovely Heifer

Carries 3 Crosses to Dolly's Foremost of High Rock

KITCHENER FEARLESS ALERT

Dropped: January 18, 1946

A full sister—Kitchener Fearless Audrey—was purchased by George W. Emde, Lodi, California.

She comes from one of our best female lines.

Maternal Grandsire

KITCHENER FOREMOST, A. R.
Son of **Dolly's Foremost of High Rock** out of Alpha's Amy.

10 A. R. daughters, include:

KITCHENER GINGER—14672.6—670.3—AA
EDGEWOOD FARM'S LATITIA—12834.6—733.6—EE
EDGEWOOD FARM'S BEATRICINA—12666.1—613.2—EE
ARGILLA HONEYMOON—11527.1—673.1—CC
KITCHENER GYPSY—11100.4—635.7—B

It is through this line that Alpha's Amy (864.7—AA); Adele of Kitchener, 12902.5—662.7—A, and Alpha's Judy of Kitchener, 11144.7—587.8—AA, come. Amy—Judy—Adele are all full sisters. These, in turn, produced Gem of Kitchener, 17785.4—1035.0—AA; Kitchener Royal Jewel, 14196.5—803.2—CC; Kitchener Royal Jessica, 11296.7—585.6—GG; Kitchener Alicia, 10908.9—590.1—FF; Kitchener Ginger, 14672.6—670.3—AA. These, in turn, produced Kitchener Royal Sunset, 11100.4—524.9—AA; Kitchener Acacia, 10386.4—572.8—GG; Sterlingold Judy, 9669—548—F—311 days; Kitchener Moonbeam and Kitchener Jewel, both of which are now on test, and Rockinghorse Mitzi, 11020.9—633.2—E—315 days.

Maternal Great Grandam

ALPHA'S AMY OF KITCHENER
14285.8—718.0—CC
16542.9—864.7—AA
2 A. R. sons—14 A. R. daughters
Kitchener Royal Sunset
11100.4—524.9—AAA

From one of our best female lines. She is out of Alpha of Kitchener, 12987.2—626.3—AA. 3 A. R. daughters.

ALERT is a heifer that combines the best of blood lines. She carries from the proved Alpha line and is sired by **McDONALD FARMS FEARLESS,** 1st Junior Yearling, E. S. E., Topsfield, 1941; Jr. and Reserve Champ., Topsfield, 1941; 1st 2-year-old and Reserve Champ., 2nd N. D. S., 2nd Waterloo, Iowa, Topsfield, 1942. **Sire of 1st Prize Jr. Get of Sire, Topsfield Show, 1946.** Sire: **Myhaven King, A. R.,** a son of **Langwater King of the Meads, A. R.,** out of Green Meads Thelma, 704.2—G; 740.7—D (4 A. R. sons, 1 A. R. daughter). Dam: **Alyukpa L. Queen,** 11177.3—653.1—G. She is sired by a son of **Shuttlewick Levity, A. R.**

T. B. Accredited 243954
Bang's Free 86
R. B. HAYDEN, Owner

• **Kitchener Farm** •

BILLERICA, MASSACHUSETTS
A. C. BARNARD, Manager

Our Consignment to the Arkansas State Sale . . .

A Bred Heifer MULHOCAWAY BLUEBELL 829883

Due October 5, 1946 to the service of Two Brooks Carillon.

This heifer combines the blood of Imp. Hilltop Butterfat's Clara with the blood of Edgemoor Beauty's Annabelle on both the top and bottom of her pedigree. The service sire combines the same blood.

IMP. HILLTOP BUTTERFAT'S CLARA
15963.3—860.1—AAA
World Record AAA when made
17009.3—856.6—A
14060.6—694.3—GG

EDGEMOOR BEAUTY'S ANNABELLE
10959.9—620.4—F

This combination has produced many of the greatest Butterfats.
This animal is vaccinated and negative.

MR. AND MRS. L. B. WESCOTT, Owners
JOHN COWLING, Herdsman

MULHOCAWAY FARM
CLINTON, N. J.

MAXIM—FOREMOST BLOOD LINES

CONSIGNED TO . . . *The Virginia State Sale*, Richmond, Virginia, October 16, 1946.

AN EXCELLENT COW . . .

- **PALMER'S HATTIE**—on test making over 2 lbs. fat per day in 73 days has produced 3501.0—160.6. Dropped: March 27, 1942.
  Sire: **Palmer's Maxim,** 2 A. R. daughters, a son of Clare's Maxim, A. R., a son of High Point Prince Maxim, A. R.
  Dam: **Palmer Haven's Ada,** 13376.4—605.9—AHI, a daughter of Inverness Ace, A. R.
  Will be bred sale time to **Bournedale Memoir's Ace, A. R.**

CONSIGNED TO . . . *Southampton County Guernsey Breeders' Association 2nd Heifer Sale*, Franklin, Virginia, September 28, 1946.

- **PALMER HAVEN'S STARRY** Dropped: September 4, 1944.
  A granddaughter of Bournedale Sensation, A. R.
  Sire: **Bournedale Lucky Strike,** a son of Bournedale Golden Abe Lincoln, A. R., he by Bournedale Golden Majesty, A. R.
  Dam: **Palmer Haven's Jill,** 10474.1—490.1—B, a daughter of Inverness Kane, A. R.
- **PALMER HAVEN'S SARAH** Dropped: May 4, 1944
  Sire: **Effie's Maxim,** his first daughter now on test.
  A grandson of High Point Prince Maxim, A. R. (more 800-lb. daughters than any other Guernsey sire).
  Dam: **Eva of Dry Creek**

ALL TOP ANIMALS . . . RIGHT AT SALE TIME

PALMER *and* HAVENS FARM • ROBINLAWN FARM

H. A. HAVEN AND G. W. PALMER
Owners

Green Bay, Virginia

G. W. PALMER
Proprietor

A Drummer Goes to Topsfield

SEPTEMBER 17, 1946

(THE DAY FOLLOWING THE ARGILLA DISPERSAL)

consigned

Lute of Haven Hill

Dropped: August 18, 1944

Her Sire

FLYING HORSE DRUMMER
A son of Chedco Colonel, line-bred to LEVITY top and bottom.

Her Paternal Grandam

ALFALFA FARM LUTE
13171.3—804.6—GG
17378.6—1058.0—BB (2nd Place)

Bred February 8, 1946, to D. Day of Haven Hill, by Wethersfield Prince Charming and out of a Bellarion daughter with 12875.2—680.7—AA.

Lute of Haven Hill is out of Gayhead's Her Heiress, 9805.9—540.2—GG, that is a daughter of Coronation Herald, A. R., out of Gayhead's Henrietta, 13314.6—589.3—FF; 15410.0—660.2—A. A paternal sister to this good two-year-old sold for $1,000 in the 1946 Guernsey Sale.

Buy a Little of that Musical Family Inheritance

YOUR CHANCE FOR ANOTHER PHILOSOPHER DAUGHTER.

Also Consigned—A daughter of Alfalfa Farm Philosopher, A. R.

One of the best—ARGILLA PEBBLE—due to calve September 19 to Argilla Quartermaster.

▼

ARGILLA PEBBLE
Dropped: May 20, 1942

Sire: **Alfalfa Farm Philosopher,** 51 A. R. daughters. Grand Champion, N. D. S., 1937. Reserve Grand Champion, N. D. S., 1935, 1940. 10 highest daughters average 14565.0—733.8 all immature except one.

Dam: **Fifi of Kitchener**
12152.9—664.9—F
13645.5—727.6—AA
A daughter of Argilla Lord Henry, A. R., his daughters include:

Gem of Kitchener
12226.3—683.1—FF
13931.5—770.9—DD
14683.7—801.5—A
17634.2—997.7—AA
17785.4—1035.0—AA

Two of the Right Sort

Come to Topsfield September 17, 1946 and look for LUTE and PEBBLE

WILLIAM H. CHAMPLIN,
Owner
WILFRED JORDAN,
Manager
T. B. Accredited—Bang's Free

Haven Hill Farms

ROCHESTER • NEW HAMPSHIRE

Mt. Ararat Royal Valor

RICH IN THE BLOOD OF MIXTER MAY ROYAL AND MIXTER FAITHFUL

His Sire

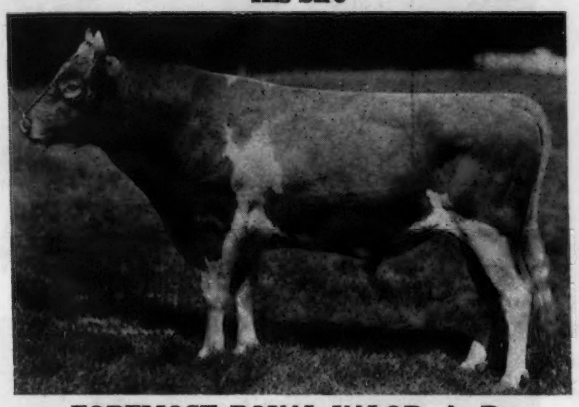

FOREMOST ROYAL VALOR, A. R.

43 A. R. daughters (1 Canadian); 3 over 800 lbs. fat; 7 over 700 lbs. fat, 20 over 600 lbs. fat; 31 over 500 lbs. fat. **His 5 highest daughters average 16935—844.** 25 daughters average 13359—678.

His Dam

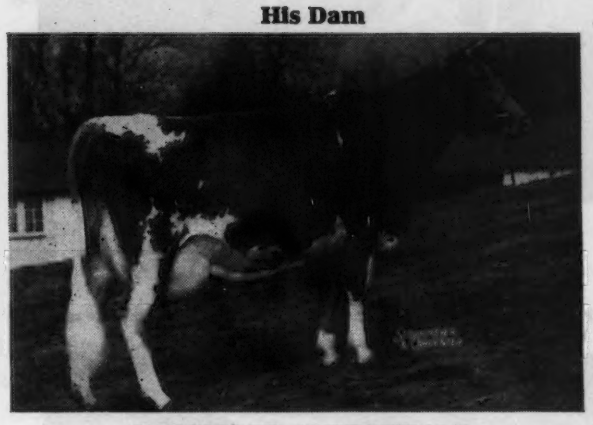

FOREMOST QUEENIEMAE

13179.2—615.9—FF

Sold for $4,500 in 1942

Backed by High Production—Close-Up

Paternal Grandam

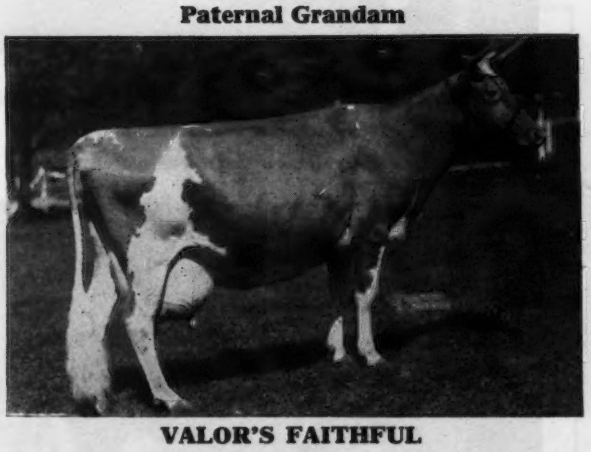

VALOR'S FAITHFUL

A daughter of Mixter Faithful, 14084.6—752.2—F; 20011.7—976.5—AA. 2 A. R. daughters; 2 A. R. sons including Foremost Prediction, A. R. Mt. Ararat Royal Valor carries 2 crosses to Valor's Faithful.

Maternal Grandam

FOREMOST NOBLE GIRL

13608.4—726.4—FF; 15433.0—807.0—DD 2 A. R. daughters, Foremost Prestine, 15822.2—877.9—B.

At Mt. Ararat we have 30 daughters of Valor and a number of cows in calf to him. You can buy a son now. Several are available out of top A. R. cows. Write us today for prices and pedigrees.

DONALDSON BROWN, *Owner*
VERE S. CULVER, *Manager*
EVERT G. DENNEY, *In charge of herd*

Mt. Ararat Farms

PORT DEPOSIT, MARYLAND

Consigned to The NEW YORK STATE SALE

Cortland Fair Grounds, Cortland, New York - September 13, 1946

The Bull

McDONALD FARMS SUPREME KENTON
Born: November 16, 1945
Sire: McDONALD FARMS SUPREME KING
A proved son of Myhaven King
Dam: FRANCHESTER BACHANT
10400.5—607.7—G
Produced 682 pounds fat 9 months on twice-a-day milking, private record.

His Dam

FRANCHESTER BACHANT
10400.5—607.7—G
Grand Champion Cow, Maryland and New York State Fairs, 1938. 1st Aged Cow, Ohio and Michigan State Fairs, 1939. At 14 years of age she still has a beautiful udder and is a great cow. 3 A. R. daughters with records of 683.2—A; 619.1—FF and 744.1—B.

A Bred Heifer

McDONALD FARMS GOV JESSIE
Born: May 22, 1944
A McDonald Farms Governor (Foremost Prediction—Green Meadow Rosette) daughter out of a Myhaven King daughter (see opposite). Jessie is due to freshen October 17, to the service of McDonald Farms King Don, a son of Myhaven King and McDonald Farms Donita, 770.8—AA.

Her Dam

McDONALD FARMS FLEURIE
11770.9—629.3—GG
Sire: MYHAVEN KING
45 A. R. daughters
Dam: McDONALD FARMS CALLA
14903.9—823.0—D
A Green Meadow Watchful daughter

This Cow

McDONALD FARMS CLEOPATRA
10584.0—609.8—DD
A line-bred Mixter Faithful, sired by a son of Mixter Faithful and out of a granddaughter of Mixter Hardwick, Brockton's Sylvia. Fresh and will be sold open. She can be left at the farm to be bred.

This Cow's Daughter

Photo at 10 years of age

ELMDALE LILIAN
9988.8—438.0—G
Twice-a-day milking
15287.4—616.5—A
Her daughter, McDonald Farms Jill, is consigned. Jill is sired by Meadow Lodge King's Warrior, a son of Langwater King of the Meads. She is due to freshen September 15, to the service of McDonald Farms Steadfast.

Also consigned: SKYLINE BEAUTY, an exceptionally nice 5-year-old cow with a record of 11102.5—544.8—F. On retest she has produced 2022—82 in 41 days. Beauty is sired by Pine Manor Hercules (Fra-Mar Farm King—Coronation Joan) and out of a good daughter of Foremost Masterpiece 5th.

J. M. McDONALD, Owner
K. C. SLY, Manager

McDONALD FARMS
CORTLAND - NEW YORK

Consigned... **New Hampshire State Sale**

Thursday, September 26, 1946

Rochester, New Hampshire

Paternal Grandsire

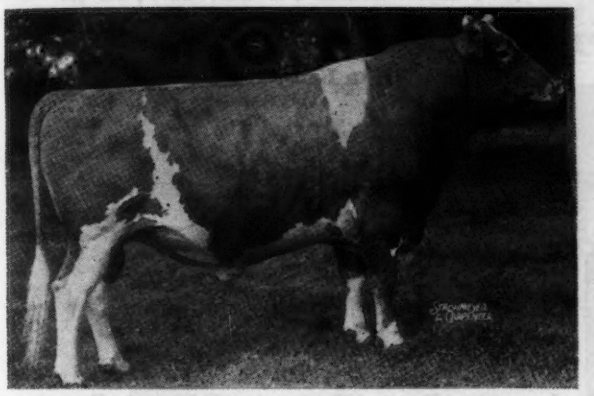

DOUGLASTON CROWN PRINCE

IN THE SALE

KITCHENER MYRA

Dropped: August 16, 1945

Sire: DOUGLASTON BARON FORBES

← A son of DOUGLASTON CROWN PRINCE, A.R. (son of **Shuttlewick Mirth**) and out of DOUGLASTON LADY MARJORY, A. R., that is out of the great brood cow—**Green Meadow Florinda, A. R.**

"Myra" is out of **Rockinghorse Mitzie,** a daughter of McDonald Farms Distinction and in **315 days has made 11020.9—633.23—E.** Mitzi is out of Kitchener Alicia, 10908.9—590.1—FF, and is from the same bottom line as Kitchener Fearless Audrey that sold for $825 in the 1945 Eastern Guernsey Sale. See page 592 of this issue for more details on this proved female line. **She comes from our Alpha family + an added infusion of MIRTH and FLORINDA blood.**

T. B. Accredited 243954
Bang's Free 86
R. B. HAYDEN, Owner

• **Kitchener Farm** •

BILLERICA MASSACHUSETTS
A. C. BARNARD, Manager

Burger's Place Bulls Meet With Buyers' Approval...

CONGRATULATIONS

A. Winters and Sons, Wapato, Washington, upon your selection of Supreme of Burger's Place featured in our April 1, 1946 Guernsey Breeders' Journal advertisement.

SUPREME OF BURGER'S PLACE carries 75% of the blood of Susie of Whidby Island, A. R., 14886.5—755.8—AHI (record made at 12 years of age), 11741.6—620.20—AAA —305 days (at 13 years).

Our herd is rich in this blood and carries a strong infusion of Langwater Hollis-ton and Langwater Traveller blood.

BULL CALVES RICH IN THESE PROVED BLOOD LINES ARE USUALLY FOR SALE.

BURGER'S PLACE

Encinitas, San Diego Co. California

ALBERT BURGER, *Owner*

One of His Sons Might Help You

Coldspring's Romulus' Lad

Sire: LANGWATER ROMULUS, A. R. Sired by Langwater Merrymaker, A.R. and out of Langwater Country Flower, A. R.

Dam: HARDWICK'S ULTRA LASS 10355.9—630.4—GG
A daughter of Mixter Hardwick, A. R. (outstanding son of Mixter Faithful, A. R.).

A FEW OF LAD'S DAUGHTERS NOW ON TEST

	Days	*Milk*	*Fat*	*Class*
C. F.'s CINDERELLA	75	2045.7	94.41	GGG
C. F.'s COQUETTE	91	3748.0	184.85	4G
C. F.'s ROMULUS' CORDIAL	138	2944.6	153.10	GGG
C. F.'s ROMULUS' DELIGHT	214	5568.4	262.04	FFF
C. F.'s ROMULUS' MAID	111	4476.9	198.25	4F
C. F.'s ROMULUS' RILMA	220	6607.7	335.02	FFF
C. F.'s VIRGINIA LASS	75	2520.6	114.16	GGG

Our sire is a paternal brother to Coldspring's Romulus' Beauty, sold for $16,500 in The 1946 Guernsey Sale.

This blood is in demand.

"By Their Records You Will Know Them"

FEDERAL ACCREDITED . . . ABORTION FREE

Chesterbrook Farm

Berwyn - Chester County - Pennsylvania

EST. E. B. CASSATT, Owner PETER J. BOLAND, Manager

LITTLE FLOWER FARM

Our 2 Sires - - both full brothers and grandsons of

CORONATION ROSE KING, A. R. - - GREEN MEADOW MINUET, A. R.

1. LITTLE FLOWER CORONATION KING

Sire: **Pine Manor King Kenfleur**
23 A. R. daughters. One of the herd sires at Gardenville Farms.

Dam: **Kenfleur Dicta Molly**
13659.2—658.8—AA
Sired by Dunwalke Dictator, A. R.

2. LITTLE FLOWER CORONATION DUKE

Sire: **Coronation King of Pine Manor**
2 A. R. sons, 28 A. R. daughters
Likewise one of the herd sires at Gardenville Farms.

Dam: **Pine Manor Charm**
8492.3—446.7—GGG
Mat. Equiv. 13757.5—723.6

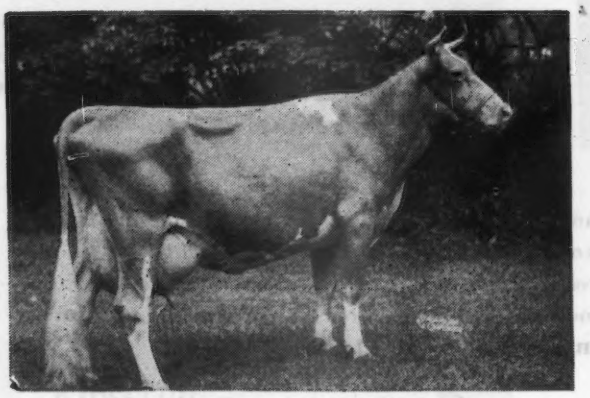

Their Grandam

← GREEN MEADOW MINUET
19093.0—864.2—A
Dam of Coronation Prince, A. R.
Coronation King has daughters of beautiful type. They will be going on test soon.

FOR SALE:
A few exceptional bull calves to offer from these and other good sires.

B. R. NOTTER, Owner
GEORGE ANDERSON, Manager

CRETE, ILLINOIS
So. End Western Ave., Box 173

Farm and Pure Bred Guernsey Sale

GEO. J. LITTLE, FREDONIA, PA. (Owner)

Thursday, September 12, 1946 - 1 P. M., E. D. S. T.

33 HEAD

3 Bulls, 13 Cows, 9 Bred Heifers, 8 Open Heifers

In sale and service sire to the females, Biery Farms Bluebell's Flash, a son of Langwater Flash and out of Bluebell's Iris of Valiant, 17049.6—722.5—E.

An exceptionally nice uddered, young, high-producing, healthy Guernsey Herd, Bred to a Bull of High Production and Popular Breeding.

T. B. AREA ACCREDITED . . . STATE BANG'S FREE NO. 12505

The same day to be sold on the premises:

The Modern Dairy farm of 169 acres of level, stone free, rich farm land, 70 acres of mature oak and hard maple, 500 trees of hard maple in Sugar Camp. Balance in pasture and crop land. 17 acres of excellent alfalfa. Ideal for fruit, potatoes, or Dairy farm.

Barn 48 x 64, double barn floor. 22 Jamesway stanchions. 12 x 40 brick silo. Water in barn and house. All electrified. 16 x 24 wagon shed. Six-room, 1½ story house. All buildings in A-1 shape with slate roofs.

SALE MANAGED BY: WRITE FOR CATALOGS TO:

THE PENNSYLVANIA GUERNSEY BREEDERS' ASSOCIATION

1211 Payne-Shoemaker Building, Harrisburg, Pa.

WM. H. JUZI, Field Secretary PHONE 4-4062

Go Forward . . .

YOU CAN NOW BUY

The Service of the Proved A. R. Sire

Langwater Forward, A. R.

Production	*His Progeny Sell*
Typical A. R. daughters	$2,000
14635—718—CHI	$1,500
15013—684—C	$1,300
16558—832—C	$1,150
12398—655—F	$1,500
12311—648—EE	$1,325
14548—674—DD	$1,100
13713—659—C	$1,650
13780—632—C	$1,250
13699—611—GG	$1,500

Popular Blood Lines

Sire:
LANGWATER COUNTRYMAN, A. R.

Dam:
LANGWATER CRESCENT, A. R.
12447—606—E
14432—735—BB

Full brother to Langwater Helios, sire of Class Leader 2nd Place GGG.

SEMEN WILL BE SENT AIR EXPRESS TO ANY CITY SERVICED BY A MAJOR AIRLINE

Service Charge

$250.00—paid in advance—for one service and three returns.

See our May 1 advertisement pages 1148, 1149 for complete details on this good proved sire.

Jaebardale Farm R. D. 1, Jefferson, Ohio

Address correspondence to . . .
PAUL R. BARGAR—BARGAR SHEET METAL COMPANY
12401 EUCLID AVENUE
CLEVELAND 6, OHIO

Phone—RANDOLPH 6040
LIBERTY 4909
FAIRMOUNT 7528

Windale Farm Reduction Sale

SATURDAY, SEPTEMBER 21, 1946

At the Farm, day after 4th Ohio Classic

Some of the best Guernseys sold at public auction within recent years went into the Windale herd that has grown in numbers so 50 females are being offered.

More than half of them born on the farm.

←RIEGELDALE EMORY'S CONFIDENT

Daughter of the prepotent sire, Riegeldale Melba's Emory, while a ¾ udder cow is a beautiful thing typical of the Emory daughters and prospect as a foundation cow.

←HANNIBAL'S LADY GINNIE

A beautiful cow, granddaughter of Broadland Border King, A. R., and Broadland Contender, A. R., representative of the offering.

Consigned to 4th Ohio Classic Columbus, September 20

Windale Leader's Buttercup, a beautiful daughter of Riegeldale Majesty's Butterball sold to McDonald Farms for $4,000. She was sired by Coronation Leader and is due September 9. You won't want to overlook this one.

←RIEGELDALE MAJESTY'S BUTTERBALL
10803.7—591.9—FF
Dam of Classic Consignment.

With Buttercup in the Classic will be Pine Manor Chime, 8625.2—418.7—G, a daughter of Coronation Count, A. R. and of Pine Manor Taurine Bloom, 14368.3—711.5—D.

For catalogs of these sales address:

The Ohio Guernsey Breeders' Association, Wooster, Ohio

THE THIRD ANNUAL
IOWA STATE GUERNSEY BREEDERS' SALE

Saturday, September 14, 1946 - 12:30 Noon

IOWA STATE FAIR GROUNDS • DES MOINES, IOWA

60 Head • 8 BULLS - 12 BRED HEIFERS
30 COWS - 10 OPEN HEIFERS

Due to conditions beyond our control the Breeders' Banquet will be at the Kirkwood Hotel instead of the Savery. All other events will be as planned.

With all due respect to the cattle sold in the first two Iowa State State Sales the committee feels that the cattle offered in this sale rank second to none. All the animals to be sold are from reliable breeders that have realized the merit in selling a good one. List of Iowa consignors:

HOMER FIKE, WATERLOO
NEIL FIKE, WATERLOO
ROY CRAWFORD, JESSUP
ROBERT BASSETT, ARLINGTON
WM. J. BAKER, MT. PLEASANT
R. A. NELSON & SON, INDEPENDENCE
JERRY SPENCER, CLERMONT
WYNOLA FARM, INDIANOLA
EARL MAY, SHENANDOAH
ERNEST HOUCK, RADCLIFF
W. H. BOSWORTH, ALGONA
HARRY MISKIMINS, ALLERTON
HARRY REESE, PRESCOTT
ROSEBUD FARM, POLK CITY
EUSTICE GOLINVAUX, WATERLOO
ARNOLD PANCRATZ, DUBUQUE
TIPTONOLA DAIRY, TIPTON
HOLLIS JENNINGS, IOWA CITY
GILBERT MEYER, MCGREGOR
JOE GOLINVAUX, WATERLOO
RALPH KEELING, CARLISLE
JACK BICKERT, ALBIA
J. W. MULLENIX, WOODBINE
JOHN LOEHR, BURLINGTON
IOWAGOLD FARM, WOODWARD
PAUL HEITMANN, NEW ALBIN

The consignors welcome your inquiries

Curtiss Candy Farms, Boulder Bridge Farm, McDonald Farms, Skyline Farms, Meadow Lodge Farms, Windyhill Farm and Leahaven Farm supply the balance of the consignments.

If you are wanting foundation animals, that are bred right, calfhood vaccinated, and the kind that will milk or if you are needing a bull sired by one of the great males of the breed or even if you just want to add one or two good ones to the herd, then don't miss this Guernsey Classic.

SALE MANAGED BY — WRITE FOR CATALOGS

Iowa State Guernsey Breeders' Association, Inc. - Polk City, Iowa

BILL HITZ, Secretary — Phone 3453

POWER

THE...

For the 15th Annual Indiana

October 8, 1946

Right from the Heart of the LADY AUGUSTA FAMILY

McDONALD FARMS *consign...*

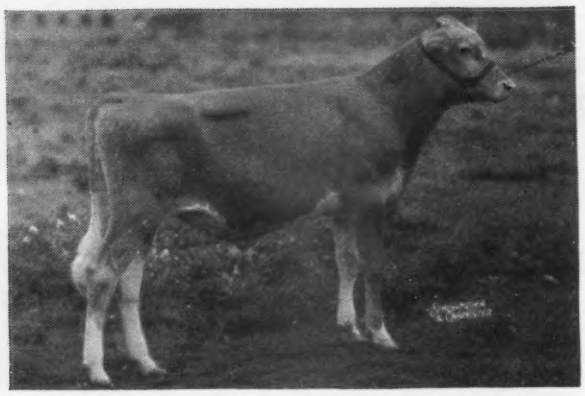

◀ *McDonald Farms King Karoll*

Sire:
MYHAVEN KING
Dam:
McDONALD FARMS DERESSA
15959.4—744.2—AA
A daughter of Douglaston Lady Augusta

From NORMANDY FARM

Normandy Levity Steadfast

▼

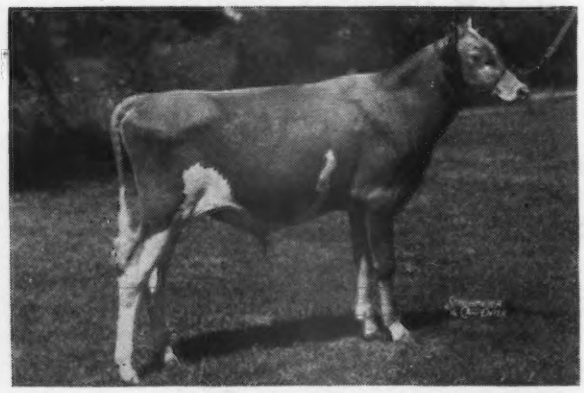

Sire:
CORONATION MELBA'S MAJESTIC
Coronation Levity Prince
Green Meadow Melba
15342.9—963.9—FF
Dam:
NORMANDY LEVITY GEM
(Full sister to Normandy Levity Prince at Sterling Farms, Inc.)
9309.4—515.8—F
Now on retest, 188 days
7916.9—422.2

For catalogs...

POWER

INDIANA GUERNSEY

321 Lafayette Life Building
Lafayette, Indiana

E. T. WALLACE, Secretary

BULLS

POWER

Fall Consignment Sale

October 8, 1946

From WELCOME-IN FARM

Another Son of Langwater Chum

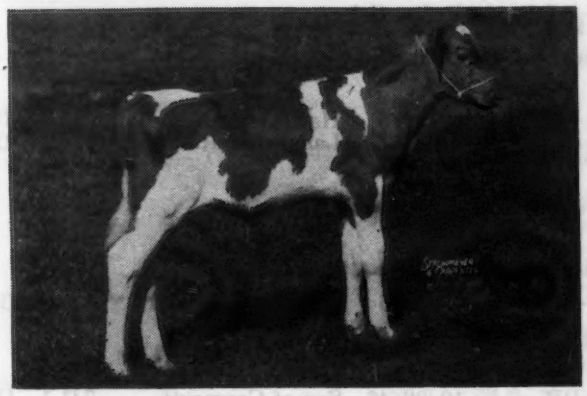

Sire:
LANGWATER CHUM
Dam:
NOEL OF LANGWATER
14773.5—729.6—AA
Langwater Astor
Wolfpen Noel
12503.6—637.4—F

From WEY ACRES FARM

Wey Acres Levity Sheik

Sire:
CORONATION LEVITY PRINCE
Dam:
WEY ACRES GRANDEE'S SHEILA
14442.2—607.6—E
Langwater Grandee
Imp. Cynosure Sheila
12626.3—631.7—D
A daughter of Imp. Financier of Myrtle Place

. . . write

BREEDERS' ASSOCIATION, INC.

POWER

821 Lafayette Life Building
Lafayette, Indiana

E. T. WALLACE, Secretary

A Condensed Review of Some of the Entries

YORK FAIR GROUNDS, YORK, PA.

50 HEAD - 3 Bulls - 18 Cows

Foundation females of type you will approve, popular blood lines, bred for production.
The majority fresh or due this fall. **Wouldn't you like to own any of these?**

Consigned by:	SIRE OF CONSIGNMENT	DAM'S RECORD	DUE	SIRE OF SERVICE SIRE	RECORD OF DAM OF SERVICE SIRE
ANTIETAM FARM					
Heifer 11/16/45	Antietam Royalist	529.0—GG	Open		
APPLEBROOK FARMS					
Heifer 12/16/43	Coronation Potentate	426.7—FF	Before Sale	Coronation Potentate	520.6—EE
Heifer 1/22/44	Coronation Potentate	648.8—A	10/28/46	Coronation Potentate	520.6 —EE
BIEVER FARMS					
Cow 1/17/40	Prince Gerent's Starlight	453.7—D.H.I.A.	Bred before Sale to Caumsett Searchlight		618.8 —CC
BRIGHTSIDE FARM					
Heifer 8/30/44	Brightside Prince Charming	464.6—DDD	Before Sale		
Heifer 7/21/44	Brightside Prince Charming	667.8—AA	Before Sale		
COLDSPRINGS FARM					
Cow 10/28/43	Langwater Romulus	711.1—CC	10/9/46	Hardwick's Royal	619.2 —GG
Heifer 9/4/43	Coldspring's Beauty's Hardwick	561.9—G	3/21/47	Langwater Romulus	619.2 —GG
FAIRVIEW FARMS					
Cow 3/28/43	Quail Roost Dorothy's Maxim	601.7—AA	Before sale		
Heifer 5/28/45	Coldspring's Hardwick Laddie	348.8—EeE	open		
FLYING HILL FARM					
Cow 7/21/42	Riveredge Alert's Admiral	574.4—GG	11/5/46	Langwater Valdor	636.6—G
Heifer 1/28/44	Riveredge Alert's Admiral	545.1—EE	Before Sale		
FRITZLYN FARMS					
Cow 12/16/42	Valor's Fashion	623.5—BB	10/22/46	Son of Caumsett Dynamo	741.1—DD
Cow 4/21/43	Florham Jupiter	592.4—GG	Before sale		
GOODLEIGH FARM					
Heifer 8/9/44	Coldspring's Hardwick's Consort	507.2—BBB	12/15/46	Langwater Romulus	937.4—AA
GWYNLLAN FARM					
Cow 2/28/43	Gwynllan Perfection	532.0—G	10/19/46	Green Meadow Hornet	637.0—A
Heifer 3/8/44	McDonald Farms Conductor	585.0—GG	Before Sale		
HILL GIRT FARM					
Heifer 7/8/44	Brightside Worthy	448.1—CCC	10/24/46	Pine Manor Levity's Legacy	620.1—FF
MAPLEWOOD FARM					
Heifer 12/12/43	Coldspring's Hardwick's Banner	454.5—D.H.I.A.	10/7/46	Coldspring's Beauty's Hardwick	615.1—GG
NORWOOD FARMS					
Cow 1/11/43	Plato's Steadfast of Frewvale	539.1—F	Before Sale		
Heifer 5/13/45	Frewvale August	524.5—GG	Open		
RING-WIN FARMS					
Heifer 12/20/44	Antietam Sheik	611.0—C	3/19/47	Caumsett Dynamo	521.0—DD
SPAR HILL FARM					
Heifer 7/14/44	Spar Hill Duke of Windsor	685.6—GG	10/21/46	Green Meadow Coronation Prince	668.8—F
Heifer 7/20/44	Spar Hill Duke of Windsor	725.4—GG	10/26/46	Coronation King's Heir	648.5—EE
STERLING FARMS					
Cow 12/5/42	Antietam Gypsy Count	485.9—D.H.I.A.	Before Sale		
Cow 8/30/43	Count Sterling	472.7—D.H.I.A.	3/15/47	Foremost Prediction	502.8—GG
SUNSET VIEW FARM					
Cow 7/19/42	Hardwick's Master	402.1—DHI	11/23/46	Langwater Romulus	590.3—GG
Heifer 8/8/44	Douglas of Sunset View	470.2—GHI	12/11/46	Langwater Romulus	
WILLOW BEND FARM					
Cow 12/16/40	Riverview's King's Majesty	503.0—D.H.I.A.	10/27/46	Langwater Jubelo	550.4—GG
WILLOW BROOK FARM					
Heifer 1/8/44	Valleywood Hector	541.5—AHI	10/17/46	Hardwick's Royal	908.9—A
MAYWOOD FARM					
Heifer 5/28/44	Riegeldale Maywood	724.2—D	1/16/47	Langwater Valencian	651.5—G
Heifer 11/9/44	Riegeldale Maywood	562.2—B	2/13/47	Langwater Valencian	651.5—G

SALE MANAGED BY: WRITE FOR CATALOGS

THE PENNSYLVANIA GUERNSEY BREEDERS' ASSOCIATION

1211 Payne-Shoemaker Building ***Phone: 4-4062*** **Harrisburg, Pennsylvania**

to the 8th Annual Pennsylvania State Sale

SEPT. 27, 1946 - 1 P. M., E. D. S. T.

and 29 Heifers - 50 HEAD

Only three bulls in the sale but they are worthy to head any herd.

From Coldsprings Farm, St. Johns, Pa.—BULL CALF (to be reg.)
Born: December 22, 1945

COLDSPRING'S BEAUTY'S HARDWICK Coldspring's Beauty's Maida 13687.1—600.1—G	**HARDWICK'S ROYAL** 41 A. R. daughters, 3 A. R. sons	**MIXTER HARDWICK**
		ROYAL'S CONTENTMENT
	VALLEVUE BUTTERFAT BEAUTY 16578.5—831.1—A 18914.1—937.4—AA	**HILLTOP BUTTERFAT**
		VALOR'S BEAUTY
COLDSPRING'S ROMULUS' ADELINE 11652.2—590.6—GG	**LANGWATER ROMULUS** 33 A. R. daughters, 3 A. R. sons	**LANGWATER MERRYMAKER**
		LANGWATER COUNTRY FLOWER
	COLDSPRING'S HARDWICK'S ALICE 15597.3—698.0—D 15784.5—712.7—A	**HARDWICK'S ROYAL**
		FOREMOST KANITA

From Fritzlyn Farms, Pipersville, Pa.—FRITZLYN GYPSY SUPREME
Born: October 17, 1945

ANTIETAM GYPSY KING 10 A. R. daughters Antietam Charmaine 13119.1—645.2—G	**LANGWATER VAGABOND** Sold for $16,500, 1943 39 A. R. daughters, 9 A. R. sons	**LANGWATER COUNTRYMAN**
		LANGWATER VALENCIA
	VALLEVUE COUNTRY COLLEEN 14433.5—689.0—GG	**LANGWATER COUNTRYMAN**
		LANGWATER COLLEEN
FRITZLYN SUPREME MARGUERITE 8551.0—459.4—GG 12936.4—710.1—EE	**FRITZLYN SUPREME GENIUS** 10 A. R. daughters	**FRITZLYN GENIUS**
		FRITZLYN TROJAN ROSE
	FRITZLYN JUPITER'S MARGUERITE 11462.0—587.4—G	**FLORHAM JUPITER**
		IMP. LADY MARGUERITE OF THE TRIGALE

From Applebrook Farms, West Chester, Pa.—APPLEBROOKS' PEERLESS ARCHER
Born: March 28, 1945

PHILLIPS FAIRLAWN PEERLESS 10 A. R. daughters, 3 over 600 Fairlawn F. P. Gusta 13189.6—653.3—G	**GREEN MEADOW PEERLESS** 54 A. R. daughters, 19 P. R. sons	**GREEN MEADOW CORONATION PRINCE**
		GREEN MEADOW PORTIA
	PHILLIPS MARY ANNE 11632.7—570.0—F 16198.0—778.0—A	**LANGWATER PRIMATE**
		RUBYANNE OF PHILLIPS FARM
FAIRLAWN PEERLESS ETTY 9215.2—558.5—G 11240.7—618.3—DD Sold for $2,000, 1944	**GREEN MEADOW PEERLESS** Sire of: Fairlawn Chic 18472.0—938.5—B	**GREEN MEADOW CORONATION PRINCE**
		GREEN MEADOW PORTIA
	QUAIL ROOST VALOR'S BETTY 11129.7—544.2—G 14233.6—679.2—AA	**VALOR'S FOREMOST**
		QUAIL ROOST BETSY

Southampton County Guernsey Breeders' Association Heifer Sale...

Saturday, Sept. 28, 1946-Hunterdale Farm, Franklin, Virginia

Dr. J. C. Rawls (2) A bred heifer by a double grandson of His Majesty of Bournedale out of Southampton Sadie, 10659.3—474.8—A. Next Dam: 11054.2—522.1—B.

Open Heifer by Quail Roost Lucky Glamour (Quail Roost Lucky Strike—Quail Roost Dibby, 11772.0—602.4—FF). Out of Southampton Sample, 10830.3—517.9—GG. Next Dam: 13432.7—735.2—DD.

William Camp (4) A fresh heifer—Butterfat breeding—(Coker Noble Radiant—Burch's Butterfat Pet, 14643.6—655.6—GG).

Open Heifer (Coker Noble Radiant—Camp's Appin's Queen, 8009.8—425.0—4E).

Open Heifer (Coker Silver Wonder—Clear Springs' Maxim F. Garbo, 6368.6—356.8—4C, pending).

Open Heifer (Rockingham Royal Sailor—Duke's Tulip Girl, 13290.8—616.7—BB). These four heifers have full pedigrees and are pleasing individuals.

A. Mistr & Sons (2) Bred Heifer (Bournedale Golden Majesty—Midview's Fernetta, 11884.1—661.2—F). Due November 22 to Foremost Royal Valor 12th. Bred heifer (Midview Chieftain—North End Daisy 2d, 10593.6—634.4—E) will be bred to Coldspring's Romulus Royal, $14,200.

John M. Dunlap (2) Klondike breeding. Both by Klondike Haroun (Klondike Hollimost—Klondike Kitty, 11920.7—651.1—G).

Quail Roost Farms (1) A double Noble the first one to leave Quail Roost Farms. Also goes to Rose Maxim on the bottom. Mac begged for it not to go.

Hillandale (2) One bred—one open heifer. Both out of record dams.

Jas. H. Vaughan (1) Due in December—a milky one.

Robert Scott Beale (1) Open Heifer ready to breed.

Whippernock Farm (4) All bred. Three by Bayville Hermes Beau (Maxim Hermes of Quail Roost—Foxdean's Bellinda, 11922.5—622.8—D). All out of record dams.

Butch Hamilton (1) Open heifer (Bournedale Danny Boy—Inverness Molly, 8592.1—403.6—AAA).

J. C. McKesson (2) Two open heifers both by Midview's Charmer's Lord, a son Langwater Charmer.

W. M. Beale (1) Open heifer by Quail Roost Radiant King (Quail Roost Maxim King—Quail Roost Bright Maid, 13337.9—649.3—FF).

H. G. Cobb (2) 1 bred, 1 open heifer.

J. R. Cutchin (1) Bred heifer.

Watkins & Young (1) Open heifer.

Leslie Boswell (1) Bred heifer (Riegeldale Emory's Resolute—Francetta's Valor's Ada). Due sale date to Quail Roost Rose Max.

Palmer & Havens (2) 2 bred heifers due about sale time. One by Effie's Maxim bred to Bournedale's Maxim Frolic. A bred heifer (Bournedale Lucky Strike—Palmer Haven's Jill, 10474.1—490.1—B) bred to Bournedale's Maxim Nero.

Elizabeth B. Agnew (1) A bred heifer by Nella's King J of High View, out of a daughter of Rose Maxim of Hamhurst. Due middle of October to a son of Langwater Charmer.

C. N. Elam (2) A bred heifer by a grandson of Quail Roost Lucky Strike and out of a daughter of Dudley of Big Springs Farm. Due middle of October to Quail Roost Prince Max. A heifer (Bournedale Maxim La Noce—Graceland Glamour Helena, 7252.7—363.9—D). Will be bred to Quail Roost Prince Max.

Croasdaile Farm (1) A bred heifer (Quail Roost Crown Prince—Croas Daile's Effie, 13184.6—651.0—A. Next Dam: 9247.8—472.7—A by Caumsett Taxpayer bred April 20 to a son of Majesty.

Henry E. Powell (2) Bred heifers. One by a son of Coronation Potentate. The other by a son of Cold Spring's Romulus Premier.

Virginia Orphanage (1) Open heifer by Riegeldale Emory's Viking and out of a granddaughter of Bonnie Bess May King.

T. L. Whitehead (4) Three bred heifers, one open, three heifers by Clear Spring's Lucky King, one by Glenburnie of Roselane.

Riegeldale (1) Bred heifer by Riegeldale Viscount's Majesty and out of a daughter of Emory now on test.

John Blair (2) Bred heifers both by Bournedale Maxim Coronet (Bournedale Sensation—Bournedale Princess Coronet, 15073.1—764.7—EE) both out of tested dams.

Otho Wilkerson (1) Bred heifer in calf to a son of Blakeford Lord Jim.

For catalog write or wire:

WARD SNARR, *Sales Manager* - Siler City, North Carolina

1871 MAINSTONE FARM 1946

WAYLAND, MASSACHUSETTS

Consignments to **CONNECTICUT STATE SALE**
PHAROS FARM, SIMSBURY, CONNECTICUT
SEPTEMBER 19, 1946

1. MAINSTONE QUEEN DAHLIA
Born: June 6, 1944
Bred: January 14, 1946 to Green Meads Win-King and will freshen October 25, 1946.

2. MAINSTONE QUEEN TULIP
Born: March 19, 1945
To be sold open.

These two are out of cows with good records and by **Howland Noble Ritor** whose first two daughters will average 11000 lbs. milk.

3. MAINSTONE LADY PHLOX
Born: July 28, 1945 To be sold open.
Sire: CHEDCO PREMIER, A. R.
Dam: MAINSTONE SNOW-DROP'S AZALEA

4. MAINSTONE SECRET'S COUNTESS
Born: January 10, 1946
To be sold open
Sire: GREEN MEADS WIN-KING
This is the first daughter of Win-King to be sold to the public.
Dam: MAINSTONE VALOR'S SECRET

5. FORGES FLYING FLOSS
Born: August 23, 1943
Will be sold fresh.
Sire: FLYING HORSE PROMISE, A. R.
Dam: FORGES ROYAL FLOSSIE, a daughter of Forges Royal Knight, A. R. Flying Horse Promise is in service at Forges Farm and the sire of many good daughters in the East.

T. B. TESTED . . . VACCINATED

ANDREW KETCHEN, Manager — LEONARD CULVER, Herdsman

Consigned to . . .

Fourth Ohio Guernsey Classic

SHONA JUDY

A two-year-old granddaughter of Langwater Romulus, 33 A. R. daughters, 4 A. R. sons.

SIRE OF	SALE PRICES INCLUDE
Coldspring's Romulus' Beauty	$16,500
Coldspring's Romulus' Royal	14,200
Coldspring's Romulus' Ambition	5,100
Coldspring's Romulus' Dimple	5,000

Her Sire: COLDSPRING'S ROMULUS' EQUAL
Three-fourths brother to Coldspring's Romulus' Royal.
Sire's Sire: LANGWATER ROMULUS
Sire's Dam: COLDSPRING'S HARDWICK'S ELAINE
13810.8—625.7—GG
4 A. R. daughters
Her Dam: SHONA EMPRESS
8161.2—381.2—FFF
Dam's Dam: SHONA FASHION
8385.1—411.1—GGG
Dam's Sire: CONQUEROR'S DANDY
10 A. R. daughters
Judy was bred March 17 to Shona Romulus. Sire: Coldspring's Romulus' Equal. Dam: Shona Cricket, 9107.3—500.1—G on 2x milking.

SHONA FARM

RALPH SHOCK AND SON — **ROCKFORD, OHIO**

Way-Ellen Farm Consigns to the . . .

Fourth Ohio Classic - Columbus, Ohio - September 20, 1946

An outstanding heifer . . . **Way-Ellen Farm Czar's Emerita**

Born: October 16, 1945

Her Sire

SUN-BLEST FARMS LEVITY CZAR
Traces three times to Shuttlewick Levity. He is a full brother to Argilla Spray, 12425.6—614.7—EE; 1st prize, 4-year-old, 1946 Topsfield Show. Her daughter, Argilla Wave, sold at the recent Trenton Sale for $2,700. Czar is a son of Argilla C. Foam, 14543.2—808.1—EE. Class leader when made.

HERD ACCREDITED T. B. NO. 469687
BANG'S FREE NO. 8917
C. M. PURMORT AND CARL FISHER, Owners

Her Dam

WELCOME-IN CHUM'S EMERITA
9016.2—411.3—F—647 T. M.
On retest in CCC—252 days—10295.4—466.30

This is a beautiful heifer with Langwater Levity inheritance that will make a fine addition to any herd.

VAN WERT, OHIO

The Fourth
Ohio Guernsey Classic

Riding Club, Columbus, Ohio, September 20

The 55 animals described in our space in the August 15 Journal (pages 476, 477) and in this issue, comprise the greatest aggregation of Guernseys ever offered in an Ohio Sale.

FOREMOST GUERNSEY ASSOCIATION . . .

A top consignment is coming from Foremost. (1) **Foremost Footprint's Rose,** Born: Sept. 5, 1945, sired by Foremost Footprint, son of Langwater Country Blossom and out of Foremost Royal Rose, 10595—581—G—293 days, shows great promise. (2) **Foremost Royal Dolly,** Born: Feb. 12, 1945, is by Foremost Royal Valor, A. R., and out of Brooknill Dolly, 12325.8—607.9—A. These are daughter and maternal granddaughter of a bull that sired 9 daughters that averaged $3,100 in 1942.

KITCHENER FARM . . .

Kitchener Fearless Faithful, Born: Jan. 1, 1946, is a sweet heifer, sired by McDonald Farms Fearless and out of Kitchener Royal Faith, 8075.1—429.0—G and Faith is sired by Douglaston Prince Royal, A. R. This heifer has two Levity crosses.

WOODACRES . . .

Each Classic has had a daughter of Douglaston Prince Royal. Mgr. Harry Carre writes, "**Woodacres Royal Actress,** Born: June 15, 1945, is without question the best bred heifer we have yet consigned to a Classic and we believe buyers will agree." Her dam has 11729.7—589.4—G and 13524.9—643.2—DD, and the maternal grandam has 3 records, two of which are over 900 lbs.

HOMINY HILL FARMS . . .

From this farm will come "one of the sweetest heifers I have ever seen" as stated by the Secretary of the Committee; **Hominy Hill Genevieve,** Born: Jan. 10, 1945. Her sire is Langwater Country Lad by Langwater Countryman and out of Langwater Honeydew, 12008.8—651.1—DD. Genevieve's dam is Hominy Hill Geraldine,15327.0—727.1—G, and she, too, is beautiful.

ROSEWALD FARMS . . .

Wm. Niedner has consigned two very popularly-bred heifers. (1) **Rosewald Rosebud's Blossom,** Born: June 11, 1945, was sired by Alfalfa Farm Select, A. R., and out of Flying Horse Master's Rosebud, 13419.7—790.5—F. (2) **Rosewald Hollilyn's Gracelyn,** Born: May 20, 1945, sired by Mussolini, that has 3 of his A. R. daughters with 6 Class Leader records. Her dam is Rockingham Hollilyn, 11419.6—581.5—FF, dam of Rosewald Happy Lass, that sold in the 1945 Classic as an open heifer for $1,200.

FLYING HORSE FARM . . .

Flying Horse Select's Lute, Born: Dec. 3, 1944, sired by Alfalfa Farm Select, son of Mussolini and out of Charming Patricia, 14036.8—728.5—AA. The dam of this heifer, Kitchener Royal Lute, 12684.4—663.7—D and she by Douglaston Prince Royal. The service sire, Flying Horse Colonel's Promise, son of Alfalfa Farm Primrose, 17564.5—1083.9—World's Record Class BB.

WETHERSFIELD FARM . . .

(1) **Wethersfield Ladoga,** Born: Sept. 4, 1944, by Wethersfield Bellarion, sire of Wethersfield Lavender, sold in 1945 Trenton Sale for $7,100. The dam: an A. R. daughter of Wethersfield President, A. R. Entry due Nov. 7. (2) **Wethersfield Fidelia,** Born: March 5, 1945, a daughter of Flying Horse Bandleader (Alfalfa Farm Select and Flying Horse Royal Lute, 12811.6—747.4—GG) and of Langwater Dora 2d, a Countryman out of Langwater Dora, 15327.3—833.5—A.

SPENCER FARM . . .

The Spencer Farm entries are (1) **Spencer Farm Royal Armadel,** Born: March 1, 1944, sired by Foremost Royal Progenitor and out of Spencer Farm R. D. Dark Star, 13560.6—713.5—AA. She is due early in September. (2) **Spencer Farm Royal Zara,** Born: March 1, 1943, also by Progenitor and out of Zelma R. of Spencer Farm that has 833.2—AA. This entry fresh July 8.

RAEMELTON FARM . . .

Manager E. M. Brown writes "**Raemelton Levity Bertha,** Born: Oct. 2, 1945, is the best Levity yet to leave Raemelton." She writes a great pedigree. Her sire is Pine Manor Levity King and her dam is Caumsett Bertha, 14826.9—743.1—AA.

KOKOSING FARM . . .

Kokosing's Gretchen, on test, Born: April 8, 1942, sired by Penn Villa's High Manual and out of a daughter of Validate of Penn Villa that is milking over 500 lbs. fat in AHI on 2-time, is the consignment of Bouton and McKee. The grandam has 2 records of 600 lbs. on 2-time. Will be fresh early in September.

The Fourth
Ohio Guernsey Classic

Riding Club, Columbus, Ohio, September 20

Breeders eager to consign their best have given this Classic top animals including 5 females for which $13,200 was paid.

GRAYHAVEN FARM . . .

John Hansen and Son have given us two daughters of Raemelton Aigler Prince, A. R., daughters that are sought for. (1) **Gray Haven Prince's Bonnie,** 11039.6—470.5—G and 12027.4—510.8—4E, fresh in Feb. and bred to Blakeford Argo. (2) **Gray Haven Aigler Beauty,** 10751.9—504.0—FF, fresh in January and bred to Blakeford Argo. Argo's daughters are excellent. Their udders are the right sort, 3 on test have started off well.

ANCESTRAL ACRES . . .

Ancestral Acres Nonette, Born: April 11, 1945, comes from E. J. Brookhart. She was sired by Caumsett Danish Count and is out of Nonette of Penn Villa, 13352.6—781.8—CC, highest record daughter of Foremost High Honor, A. R. You will like her.

GWENWILMAR FARM . . .

Barbara Ann of Spreading Elm, a daughter of Langwater Flash, A. R. She is the highest priced animal ever sold in a Wooster Sale and is consigned by W. H. Davey. With first calf she has produced 13335.7—604.2—EE (pending). Her pedigree shows Langwater Gem top and bottom as great grandam.

COMFORT FARMS . . .

Comfort Ph. Connie's Vagabond, Born: June 4, 1944, is by a good son of Langwater Vagabond, A. R. She is due Dec. 12 to service of Meadow Lodge King's Mister and out of Birchfield Missy, 12612.7—620.4—C.

HERMITCROFT FARM . . .

Hermitcroft R. Charity, 13988.3—650.4—E, a 4-year-old, sired by Raemelton Royal Daylight, A. R., and out of a good member of a fine female family. Mr. Bartlett writes, "She calved July 22 and is already making 60 lbs. a day. She is on test in CC."

GRACELAND GUERNSEY FARM . . .

From Graceland will come (1) **Graceland Concentrate's Gem,** Born: January 15, 1945, by Foremost Concentrate, 11 A. R. daughters, 5 consecutively born average 11834—580 with first calf. Her dam, a daughter of High Noon of Penn Villa, A. R., produced 12804.8—655.0—AA. (2) **Graceland Bomber's Garnet,** Born: Nov. 30, 1944, is by Foremost Bomber and out of a Concentrate daughter with 10840.1—531.8—G. Both are in calf to Langwater Eclipse.

FAIRVIEW'S FARM . . .

Fairview's Bonnet, Born: September 14, 1938. Her records, 524.1—GG, 401.6—BHI, 577.4—CHI, 514.4—AHI and 678—A (pending). She will freshen early in September. Her sire, Gayhead's Liberator, has 20 A. R. daughters with 33 records that average 9503—493. She is out of Mr. Hickok's best female family.

MILLCREEK FARM . . .

G. W. Low's consignment is **Triumph's Violet,** Born: July 1, 1939, a nicely turned cow by Raemelton Sunny Triumph, A. R., and out of Fairview's Alma, 8634.1—422.2—on 2-times in EHI, and 12973.6—612.7—AA on 3-times, her sire is Green Meadow Charter, A. R. Violet was fresh in August. She has a record of 12173—528—AA (pending).

GROVE FARM . . .

Grove Farm Pauletta, Born: February 10, 1943, has 6542.6—337.8—GGG and on retest in FFF has 5842—311—202 days, nicely grown and has an excellent udder. Her sire is Noble Valor out of Val Dasher's Topsy, 13763.6—718.9—A. The records of this bull's daughters put him in a top production class. 13 in triple letter, 4 above 500 lbs. and 2 are Ohio State Champions.

Correspondence solicited: O. C. Belt, Sec'y., 288 E. Long St., Columbus, Ohio

FOR CATALOG ADDRESS:

The Ohio Guernsey Breeders' Association

WOOSTER, OHIO

A few of the Cows consigned to . . .

The Fourth Ohio Classic
Columbus, Ohio, Friday, Sept. 20

CONSIGNED BY GAYOSO FARM, Horn Lake, Miss.—one of the very best Emory daughters to leave Riegeldale.

RIEGELDALE EMORY'S CUPID
Dropped: October 2, 1940
10183.1—585.6—GG
Sire: **Riegeldale Melba's Emory**
46 A. R. daughters
His daughters include:
Riegeldale Emory's Charlotte
10344.8—571.7—GG
12512.3—651.8—C
Sold for $14,000.
Dam: Valkyrie Viking Daisy
11866.2—622.5—CC
A daughter of Brookmead's Viking, A. R.
Bred to Coronation Victor, a grandson of Shuttlewick Levity and due October 10.

CONSIGNED BY JAEBARDALE FARM, Jefferson, Ohio—The daughter of a World Record Cow.

CONSIGNED BY FLYING HORSE FARM, South Hamilton, Mass.—A daughter of Alfalfa Farm Select, A. R., sire of **Flying Horse Select Primrose,** 12816.3—815.5—GG, 10th Place.

Lute's Dam

FLYING HORSE SELECT'S LUTE
Dropped: December 3, 1944
Sire: **Alfalfa Farm Select, A. R.**
Dam: **Kitchener Royal Lute**
12684.4—663.7—D
Top female at Topsfield Sale, 1943.
This heifer is bred to a son of Alfalfa Farm Primrose, 17564.5—1083.9—BB, World's Record.
Here is a heifer that is bred the way you like and has the type you desire.

CONSIGNED BY ROSEWALD FARMS, Hillsboro, N. H.—another daughter of **Alfalfa Farm Select, A. R.**

Blossom's Dam

ROSEWALD ROSEBUD'S BLOSSOM
Dropped: June 11, 1945
Dam: **Flying Horse Master's Rosebud**
13419.7—790.5—G
Her paternal sister, Flying Horse Master's Harp, has a daughter in the Classic and is World Champion in G and GG. Sold for $7,300.

WETHERSFIELD FARM, Danvers, Mass.,—consigns **Wethersfield Fidelia,** Dropped: March 5, 1945. Her sire is Flying Horse Bandleader, a son of Alfalfa Farm Select. Both of Fidelia's grandams have records above 800 lbs.

THE OHIO GUERNSEY BREEDERS' ASSOCIATION

Address correspondence to: O. C. BELT, Sec'y, 288 E. LONG STREET, COLUMBUS, OHIO.

Three Top Bulls consigned to . . .

The Fourth Ohio Classic

Columbus, Ohio - Friday, Sept. 20

We pictured the dams of these bulls August 1—here are the bulls themselves

MEADOW LODGE FARMS, Oklahoma City, Okla., consign—

MEADOW LODGE KING'S CORPORAL

Dropped: June 12, 1945

He will be one of the last sons of King to be offered.

Sire: **Langwater King of the Meads, A. R.**
A paternal brother to Corporal sold for $13,200, another brought $9,000.

Dam: **Argilla Cora**
11592.6—578.8—G; 14239.8—670.3—AA.

Her sire is Aiyukpa L. Czar, A. R., that is a double grandson of Levity.

McDONALD FARMS, Cortland, N. Y., consign—

McDONALD FARMS KING LAMONT

Dropped: January 24, 1946
7 nearest dams average 14887—780

Sire: **Myhaven King, A. R.**
43 A. R. daughters, 2 A. R. sons.
He by Langwater King of the Meads, A. R., out of Green Meads Thelma.

King Lamont is a King-Prediction Cross

Dam: **McDonald Farms Alleen**
10325.4—619.6—E; 11135.9—703.3—AA.
2 A. R. daughters. She is by Foremost Prediction and out of the great brood cow, Supreme's Janice, 20012.5—942.4—BB; 19618.6—981.8—AA.

The bull offered is a full brother in blood to Donald Farms King Pin that topped the 1945 Pate Invitational Sale at $3,600.

LANGWATER FARM, North Easton, Mass., consigns—

LANGWATER SENTRY

Dropped: January 5, 1946

Sire: **Langwater Onward**
A full brother to Langwater Coral, 14239.8—644.4—D; 18019.6—853.0—A, and ¾ brother in blood to Langwater Venus, 19999.8—1011.7—D. A son sold for $6,500 in the 1945 Guernsey Sale.

Dam: **Langwater Brightness**
11128.0—543.7—G. A daughter of Langwater Valencian, A. R., out of Langwater Corona, 749.2—A.

This choice bull calf traces to Moonlight's Coronet of Jean du Luth Top and Bottom.

THE OHIO GUERNSEY BREEDERS' ASSOCIATION

Address correspondence to O. C. BELT, Sec'y, 288 E. LONG STREET, COLUMBUS, OHIO.

Consigned To... The Ohio Classic, Columbus, Ohio, September 20, 1946

A BULL *and* A BRED HEIFER

The Bull

McDONALD FARMS KING LAMONT
Born: January 24, 1946
Full brother in blood to McDonald Farms King Pin. Top priced bull Pate's Invitational Sale, 1945 ($3,600).
Sire: MYHAVEN KING 45 A. R. daughters
Dam: McDONALD FARMS ALLEEN
10325.4—619.6—E 11135.9—703.3—AA

His Full Sister

McDONALD FARMS DAIRYMAID
10290.6—603.8—G 11367.9—634.9—AA
Dam of McDonald Farms Foundation that is proving a great sire for Lynworth Farms, Fulton, New York. We consider Dairymaid one of the very best cows we have ever bred. She has a very good udder with an almost perfect body (Consigned to Curtiss Candy Sale).

His Dam

McDONALD FARMS ALLEEN (left) and her full sister McDONALD FARMS DANICE (right). Alleen has produced 703.3—AA—Danice, 746.3—AA. They were 1st prize, Produce of Dam, New York, Maryland and Eastern States Exposition; 2nd at National Dairy Show, 1940. Foremost Prediction daughters out of Supreme's Janice, 942.4—BB; 981.8—AA.

Sire's Dam

GREEN MEADS THELMA
12902.7—704.2—G 13518.8—740.7—D
6 P. R. sons, 2 A. R. daughters. 2 more sons being proved at McDonald Farms, McDonald Farms Ideal and McDonald Farms Justice. Thelma is dam of Myhaven King. At 15 years of age she has produced 8 sons and 3 daughters and is safe in calf again. Her udder is still sound and firmly attached fore and rear.

The Bred Heifer

McDONALD FARMS JALOMA
Born: September 28, 1944
Due to freshen December 22, 1946, to service of McDonald Farms Predictor (McDonald Farms Prediction—McDonald Farms Dolly, 707.5—AA) herd sire Caumsett Farms. Jaloma is sired by Langwater Vindicator :son of Langwater Valencian and Langwater Cora, 710.4—D. Jaloma's dam is Green Meads Queen Aloma, 622.2—GG; 680.8—DD. A Langwater King of the Meads daughter.

Her Dam

GREEN MEADS QUEEN ALOMA
13512.7—622.2—GG 15059.2—680.8—DD
Dam of Green Meads Lady Loma, 8401—358—B in 165 days.
Full sister to Green Meads Queen Avalon, 15267.6—718.9—G; 18008.2—854.6—DD; 18939.3—880.7—B, Green Meads Queen Alma, 12805.6—652.5—FF. Their dam is a full sister to the dam of Green Meads Thelma.

McDONALD FARMS • Cortland, New York

J. M. McDONALD, Owner K. C. SLY, Manager

Rosewald consigns to:

The FOURTH OHIO CLASSIC

Columbus, Ohio **September 20, 1946**

2 TOP HEIFERS - Both by top sires and out of good A. R. cows

ROSEWALD ROSEBUD'S BLOSSOM
Dropped: June 11, 1945

Her Sire

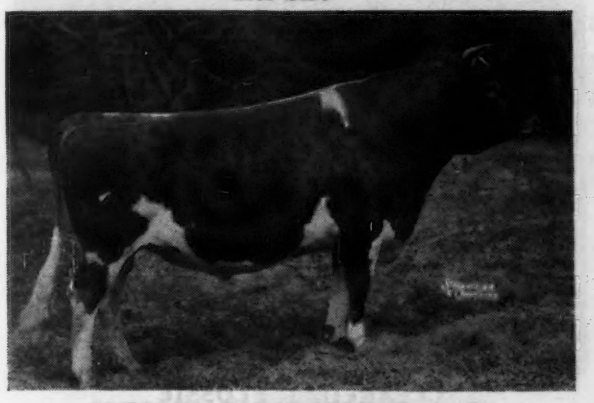

ALFALFA FARM SELECT, A. R.
Sire of:
FLYING HORSE BANDMASTER, A. R.
FLYING HORSE SELECT PRIMROSE
*12816.2—815.5—GG
*11479.1—712.4—DDD
*12816.3—738.8—AAA
RUNNYMEDE SELECT'S MARIGOLD
15515.6—854.6—B

Her Dam

FLYING HORSE MASTER'S ROSEBUD
13419.7—790.5—F

ROSEWALD HOLLILYN'S GRACELYN
Dropped: May 20, 1945

Her Sire

MUSSOLINI, A. R.
Only sire of the breed with two 1,000 pound fat daughters in double letter class.
ALFALFA FARM LUTE
17378.6—1058.0—BB
ALFALFA FARM HELOISE
15951.6—1006.2—BB

Her Dam

(PHOTO REVERSED)

ROCKINGHAM HOLLILYN
11419.6—581.5—FF
A daughter of Rockingham Prince Hollistar, A. R.

BOTH HEIFERS WILL BE SOLD OPEN

Here are a pair of heifers you will like—bred right for type and production inheritance.

*Class Leader

ROSEWALD FARMS • *Hillsboro, New Hampshire*

WILLIAM NIEDNER, Owner FULLY ACCREDITED JAMES H. DODDS, Manager

T. B. ACCREDITED 477786 BANG'S ACCREDITED 7959

GWENWILMAR FARM

Our Consignment to . . .

The Fourth Ohio Classic, Columbus, Ohio, September 20

A Beautiful Cow—Barbara Ann of Spreading Elm

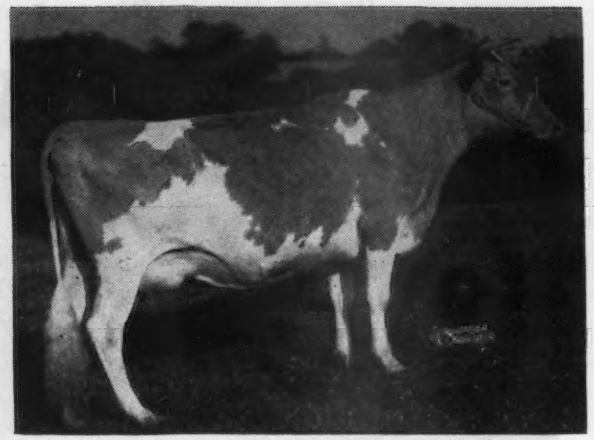

BARBARA ANN OF SPREADING ELM
Sold in 1945 Ohio Consignment Sale for $1,500
13335.7—604.2—EE (pending)
Bred to Gaylord Squires Target, Our Junior Sire
Freshened July 26 with twin bulls and is doing fine.

Her Paternal Sister

CLEARFIELD FLOSSIE
13500.0—670.0—E (Pending)

Barbara Ann is a daughter of **Langwater Flash,** 13 A. R. daughters, senior herd sire in our herd. Flash is by Langwater Countryman, A. R., and out of Langwater Opal, 11608.9—656.8—F.

She is out of **Franchester Caress,** 10184.5—487.8—FF, a paternal sister to Franchester Clara, 17939.1—920.7—DD; 17840.0—928.0—B.

Her Sire

LANGWATER FLASH, A. R.

Her Service Sire

GAYLORD SQUIRES TARGET
Junior Sire in Our Herd
A son of Langwater County Squire, A. R.

An outstanding cow for type and production inheritance and a cow with a beautiful udder

Farm located on the River Road three miles south of Chagrin Falls.

W. H. DAVEY, Owner
ERNEST LEHMAN, Herdsman

• **Chagrin Falls, Ohio**

Have You Ever Wanted to . . .
Eat Your Cake and Have it Too?

That's Our Present Predicament

We are proud to consign to the Fourth Ohio Classic Sale at Columbus, Ohio, on September 20

WILLOW BROOK'S MILLIE GRACE 750636

But she is also the kind that we like to keep in the herd.

WILLOW BROOK'S MILLIE GRACE

Dropped: September 5, 1942

On test in E: 11901.4—607.8—294 days

BY: LANGWATER TRIUMPH, 20 A. R. daughters, of which 5 have records over 700 and 10 over 600. Of seven records completed at Bryn Du, the lowest was 13364.5—633.2—F, made by Willow Brook's Mabel Fern, now headed for over 700 on retest in C.

OUT OF: WILLOW BROOK'S MILLIE, by Willow Brook's King Triumph, himself a son of Langwater Triumph, out of Double Daisy of Corner View, A. R.

FULL SISTER TO: WILLOW BROOK'S MINA, on test at Bryn Du with 10046.2—556.9—in 339 days in G (Bred for GG).

BRED TO: BRYN DU MAXIM'S DAMON, by Quail Roost Maxim King, 39 A. R. daughters, out of Quail Roost Maxim's Donna, 16863.0—944.9—A. Millie Grace was bred May 20 and is due March 1, 1947.

In the 1944 May Royal-Steadfast Sale, B. Y. Vann of Thomasville, Georgia, bought a 700-pound Triumph daughter, bred to Damon, for $1,100. In the 1946 Quail Roost Sale, Bryn Du bought the calf, now a bred heifer, back for $1,550.

START YOUR SAVINGS ACCOUNT WITH A TRIUMPH DAUGHTER BRED TO DAMON

SALLIE J. SEXTON, Owner
DONALD F. BEAL, Herdsman

BRYN DU FARM, Granville, Ohio

T. B. ACCREDITED NO. 469604 — BANG'S ACCREDITED NO. 9334

CONSIGNED—OHIO CLASSIC

WOODACRES ROYAL ACTRESS

SIRE

DOUGLASTON PRINCE ROYAL

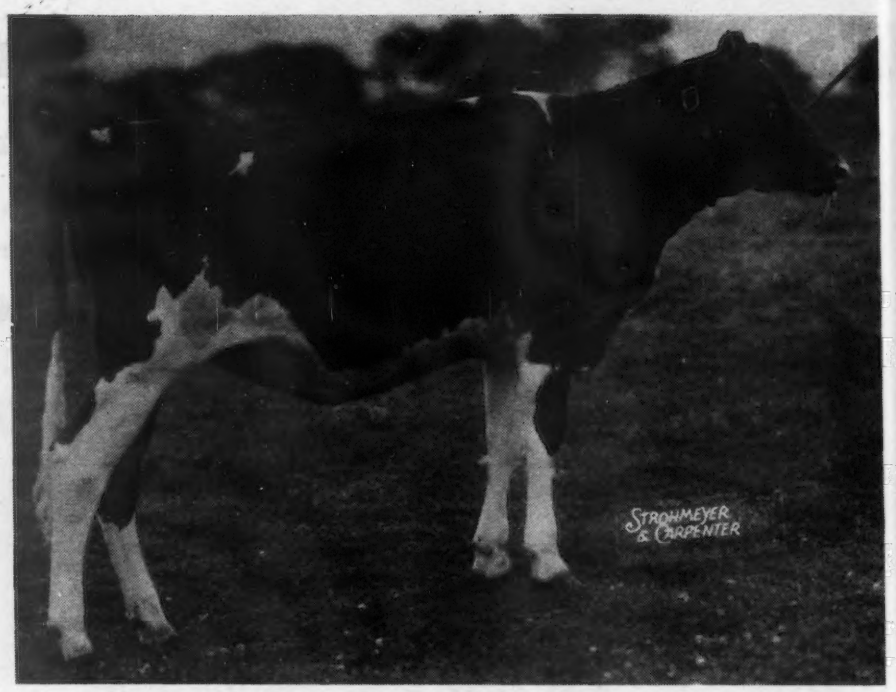

Points That Make This Stylish Heifer Especially Desirable

1 Own daughter of Douglaston Prince Royal.

2 She comes from a great reproducing family. Her 15 nearest dams have **67** A. R. progeny—an average of over 4 for each dam.

3 Her 3 nearest dams' highest records average 771 lbs. of fat. They have 6 records that average 740 lbs. of fat, 4 of which are immature.

4 Her 15 nearest dams' highest records average 750 lbs. of fat. On her maternal side her 8 nearest dams have made 7 records over 900 lbs. of fat.

5 Paternal sisters of hers from the same female line include Kitchener Royal First Lady—5 records total 81,000 lbs. of milk and 4067 lbs. of fat; Kitchener Royal Dawn—865.2—AA; Kitchener Royal Virtue—3 immature records average 707 lbs. of fat.

6 She comes by her excellent type naturally, Both top and bottom in her pedigree you will find Grand Champions—Shuttlewick Levity, Cherub's Monarch of Shorewood, Cherub's Pearl Royal of Shorewood, and Ladysmith's Cherub to whom she traces three times.

DAM . . .

WOODACRES HOLLYWOOD
11729.7—589.4—G
13524.9—643.2—DD

MATERNAL GRANDAM . . .

VENUS OF KITCHENER
11585.8—623.3—FF
17532.9—919.9—AA
17930.4—958.5—A
2 A. R. daus. with 5 im. rec. that av. 672 f.

PATERNAL GRANDAM . . .

SHUTTLEWICK MIRTH
13633.6—706.1—G
5 A. R. sons, 4 A. R. daus.
Sold for $11,100

WOODACRES *Guernsey Cattle*
PRINCETON, NEW JERSEY

FEDERAL ACCREDITED HERD NO. 526351
•
N. J. ABORTION FREE HERD NO. 424

ATHERTON W. HOBLER, OWNER • HARRY CARRE, MGR. • BOX 669, PRINCETON, N. J. • TEL. HOPEWELL 361

We Consign to . . . 4th Ohio Classic

Columbus, September 20, 1946

Meadow Lodge King's Corporal

(Born: June 12, 1945)

His Dam

Sire:

LANGWATER KING OF THE MEADS
Sire of 14 A. R. sons and 76 A. R. daughters, 92 records average 11930.8—602.4, only 10 mature. Meadow Lodge King's Oklahoma, 2nd highest priced bull calf ever sold under 6 months of age. Meadow Lodge King's Maestro, highest priced bull sold at auction 1944.

Dam:

ARGILLA CORA
11592.6—578.8—G; 14259.8—670.3—AA
Sire: Aiyukpa L. Czar
Sire: Aiyukpa Levity-King
Dam: Shuttlewick Mirth
Dam: Argilla Flora, 9372.3—589.3—EE
by Dolly's Foremost of High Rock.

Corporal carries desirable type, with a strong infusion of Levity blood, and is one of the last King sons we will have to offer.

Meadow Lodge Climax's Lass

A bred heifer

Lass is by Meadow Lodge Rex's Climax (Bournedale Rex—Green Meads Queen Snowfli, see ad page 184 July 15 Journal) and out of Meadow Lodge Rex's Beauty Lass, 10628.5—537.2—G, a daughter of Bournedale Rex. She is due December 16 to service of Meadow Lodge King's Trumpeter (Langwater King of the Meads—Argilla Flute), full brother to Meadow Lodge King's Maestro.

For Catalogs, write

MR. O. C. BELT, 288 EAST LONG STREET, COLUMBUS, OHIO

MEADOW LODGE FARMS :: Oklahoma City, Oklahoma

Accredited - Negative

456 First National Building

KENT B. HAYES, Owner

BALLARD BENNETT, General Manager

GRAY HAVEN FARM Consigning to the

OHIO CLASSIC SALE, COLUMBUS, OHIO, SEPTEMBER 20.

Two Full Sisters by Raemelton Aigler Prince, A. R.

IN THE SALE . . .

GRAY HAVEN PRINCE'S BONNIE
11039.6—470.5—G; 12027.4—510.8—4E

IN THE SALE . . .

GRAY HAVEN AIGLER BEAUTY
10751.9—504.0—FF
Second Aged Cow, member of winning Get, Parish Show

The daughters of Raemelton Aigler Prince, A. R., are greatly sought in Ohio. Beauty and Bonnie are among his best. "They just wouldn't be easily beaten as a produce of dam," was the way one Classic Committeeman put it. They are consistent producers. Bonnie averaged 40 lbs. per day as a three-year-old. Both are on test and doing well. Their dam being by Coronation Conquest makes them nicely linebred to Langwater Content with a strong Coronation and Levity background. For more information write for Sale Catalog and the Ohio Guernsey News Bulletin.

JOHN HANSEN & SON HERD FULLY ACCREDITED **BELLEVUE, OHIO**

Fireside Farms

CONSIGN TO THE

Fourth Ohio Classic, September 20, 1946, Columbus, Ohio

←*Merilea Merryanne*

Born: October 28, 1940
11639.1—514.3—EEE
11264.8—500.6—4C

Sire: VALLEVUE ADMIRAL
17 A. R. daughters
First prize bull, 18 months under 2 years, Ohio State Fair, 1936.

Dam: MARILEA HERMIT'S POLLYANNA
8853.6—467.7—GG
2 P. R. sons, 4 A. R. daughters.
A daughter of Highland Ultra Hermit, A. R.

Come to the Classic to see Merryanne—she is a brood cow you will want to bid on.

Due: January 27, 1946, to the service of Sun-Blest Farms Levity Czar, a son of Charlescote Parson, A. R., and Argilla C. Foam, 14543.2—808.1—EE.

T. B. ACCREDITED 478090 — BANG'S ACCREDITED 7981

DON STEED, Herdsman HOWARD J. ZIEGLER & SONS, Owners

Ancestral Acres *Consign to the*

FOURTH OHIO CLASSIC

Columbus, Ohio - September 20, 1946

An Excellent Heifer

ANCESTRAL ACRES NONETTE

Born: April 17, 1945

Her Sire

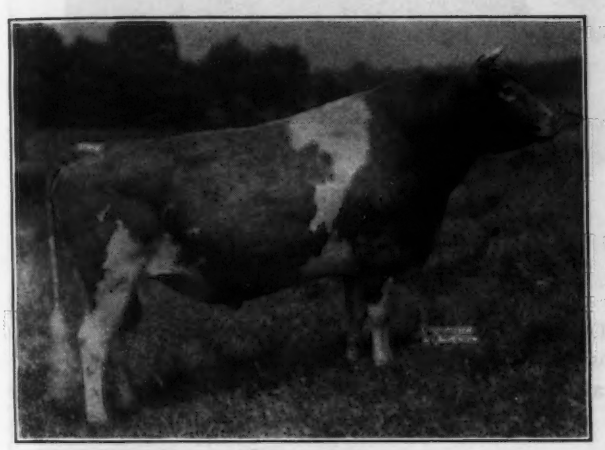

Caumsett Danish Count
1 A. R. daughter, others on test

Sire: **Langwater Count**
8 A. R. sons, 32 A. R. daughters. Used with excellent results at Welcome-In Farm and Caumsett Farms.

Dam: **Caumsett Danish Delight**
11455.7—585.4—GG

A daughter of Caumsett Keeper and Caumsett Golden Delight, 14085.0—763.8—D.

Her Dam

Nonette of Penn Villa
11114.5—621.9—GG
13352.6—781.8—CC

A daughter of Foremost High Honor and Noma of Penn Villa, 10733.8—613.6—G.

Her Maternal Grandsire

FOREMOST HIGH HONOR
21 A. R. daughters. A son of May Royal's Valor, A. R., and Hylan Cottage Gretchen, A. R.

HERE IS A TOP HEIFER ONE THAT YOU WILL LIKE

This consignment represents the BEST IN FOREMOST breeding and will be 17 months old at sale time—Just right for breeding to the bull of your own choice.

E. J. Brookhart, *Owner* **CELINA, OHIO** **C. H. Cole, *Manager***

CLEARFIELD FARM Consigns to . . .

The 4th OHIO CLASSIC, Sept. 20, 1946 Columbus, Ohio

A daughter of Langwater Arnold . . . CLEARFIELD SHIRLEY . . . Dropped: June 26, 1944

Her Dam

CLEARFIELD FLOSSIE
On test 349 days—12576.5—631.4—E

Her Dam's Full Sister

(PICTURE TAKEN AS SENIOR YEARLING)
CLEARFIELD DAISY
7671.3—406.5—EeE
Sold for $750 in Wooster Sale, 1946 to Sunnyhill Farm, Imperial, Pa.

Both of these cows are daughters of Langwater Flash, A. R. formerly herd sire at Clearfield and now senior sire at Gwenwilmar.

Shirley is due in November to the service of Langwater Dreamer by Langwater Patrician and out of Langwater Lotus, 11990.1—583.6—GG, full sister of Langwater Venus, 19999.8—1011.7—D.

Visit us at your convenience. We are always glad to talk Guernsey.

EARL T. LINDSAY, Owner — **MASSILLON, OHIO**

Consigned.. FOURTH OHIO CLASSIC

FRIDAY, SEPTEMBER 20 - COLUMBUS, OHIO

In the Sale . . . **KITCHENER FEARLESS FAITHFUL** . . . Dropped: January 1, 1946.

Her Sire

McDONALD FARMS FEARLESS
1st Junior Yearling, E. S. E., Topsfield, 1941; Jr. and Res. Champ., Topsfield, 1941; 1st 2-year-old and Res. Champ., 2nd N. D. S., 2nd Waterloo, Iowa, Topsfield, 1942. Sire of 1st Prize Jr. Get of Sire, Topsfield Show, 1946.

Sire: Myhaven King, A. R., a son of Langwater King of the Meads, A. R., out of Green Meads Thelma, 704.2—G; 740.7—D (4 A. R. sons, 1 A. R. daughter). Dam: Aiyukpa L. Queen, 11177.3—653.1—G. She is sired by a son of Shuttlewick Levity, A. R.

Her Maternal Grandsire

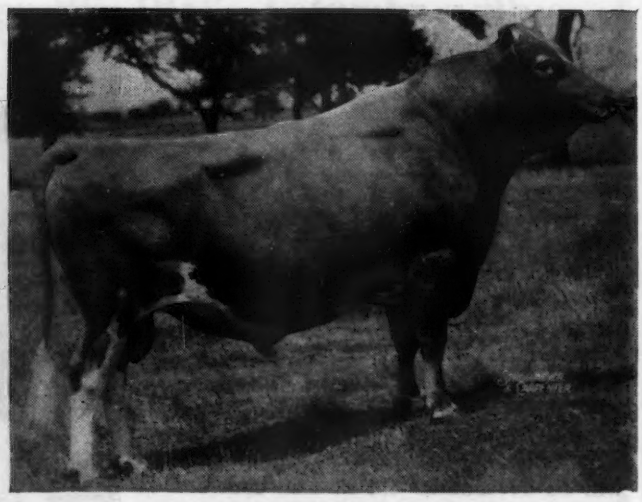

DOUGLASTON PRINCE ROYAL, A. R.
4 A. R. sons, 30 A. R. daughters, 1 over 1000 lbs. fat; 3 over 900 lbs. fat, 6 over 800 lbs. fat, 12 over 700 lbs. fat.
He is sire of Faithful's Dam, Kitchener Royal Faith. Now on test and doing well, 8122.3—423.66—C. 178 days.

This choice calf carries the blood of Shuttlewick Levity top and bottom plus Dolly's Foremost

T. B. ACCREDITED 243954
BANG'S FREE 86
R. B. HAYDEN, Owner

• **Kitchener Farm** •

BILLERICA, MASSACHUSETTS
A. C. BARNARD, Manager

To the 4th Ohio Classic • September 20, 1946

We Consign Two Excellent Bred Heifers

A BOMBER AND A CONCENTRATE

(***Both bred to*** **LANGWATER ECLIPSE**)

Graceland Bomber's Garnet

Born: November 30, 1944
Bred: May 5, 1946
Due: February 17, 1947

Graceland Concentrate's Gem

Born: January 15, 1945
Bred: July 21, 1946
Due: May 1, 1947

Sire: Foremost Concentrate by Foremost Royal Valor. We have 25 of his daughters. 12 are in milk and we are well-pleased with them.

Her Sire

FOREMOST BOMBER

Sold for $3,500. 25 daughters, 2 in milk and doing well. Highest records of his 3 nearest dams average 16724—912 and the highest records of his 7 dams average 15249—787.

His dam, Superb's Faithful, is the only cow of the breed to make three records above 1000 lbs. fat.

Her Dam: Graceland Garnet—10840.1—531.8—G

Her Paternal Grandam

FOREMOST ICON, A. R.

9777.8—633.7—F
11352.5—686.8—CC

Dam of Foremost Concentrate. Dam: Gem of Graceland, 12908.4—655.0—AA.

A daughter of High Noon of Penn Villa, A. R.
2 A. R. daughters.

Maternal Grandam of Garnet

JEAN OF GRACELAND

13284.4—713.8—DD
Ohio State Champion, 1945
1 A. R. daughter

Service Sire of both heifers

LANGWATER ECLIPSE

We have 12 beautiful daughters of Eclipse at the farm. He is by Langwater Moonlight, A. R., and out of Langwater Blanche 2d, A. R.

GRACELAND GUERNSEY FARMS • *Pickerington, Ohio*

MR. AND MRS. O. C. BELT, Owners
300 SOUTH PARKVIEW AVENUE, COLUMBUS, OHIO.

PAUL PRIDDY, Manager

We Consign to . . .

GOOD GAYOSO GUERNSEYS

THE FOURTH OHIO CLASSIC

September 20, 1946, Columbus, Ohio

A Sensational Cow

Riegeldale Emory's Cupid

October 2, 1940

In The Sale

RIEGELDALE EMORY'S CUPID
10183.1—585.6—GG
Sired by Riegeldale Melba's Emory, 46 A. R. daughters.
Riegeldale Emory's Charlotte
10344.8—571.7—GG 12512.3—651.8—C
Sold for $14,000.

Her Dam

VALKYRIE VIKING DAISY
11866.2—622.5—CC
A daughter of Brookmead's Viking

Bred to Coronation Victor, a grandson of Shuttlewick Levity, and due October 10.

Dam of Service Sire

GREEN MEADOW LEVITY
13961.0—707.6—FF 14909.4—696.3—AA
Sold for $17,500
A daughter of Shuttlewick Levity, 3 A. R. sons, 4 A. R. daughters.

A Daughter of Service Sire

VICTOR'S NAN OF NORMAN'S KILL
Senior and Grand Champion Female, 1944 Oklahoma State Fair; 1944 Oklahoma Free State Fair and 1944 Arkansas—Oklahoma Livestock Exposition. 16548.6—947.7—A.
The first daughter of Coronation Victor to be tested. He now has 5 other daughters on test.

This is an outstanding cow — she will be right at Classic time.

ENTIRE HERD NEGATIVE TO T. B. AND BANG'S TESTS

Also Consigned

To the CLASSIC

Two Yearling Daughters

of

CORONATION VICTOR

You'll Like Them

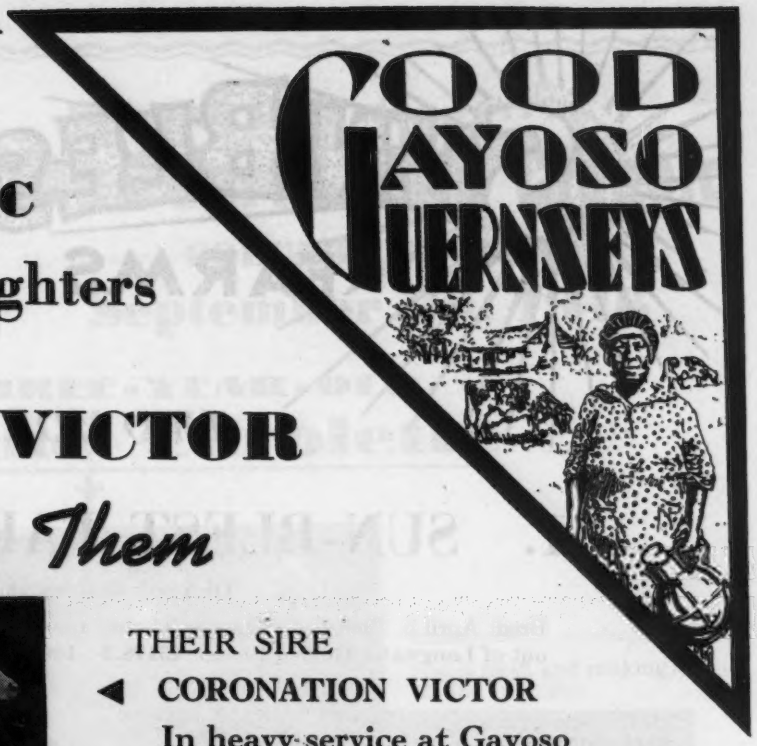

THEIR SIRE

◀ **CORONATION VICTOR**

In heavy service at Gayoso

A grandson of Shuttlewick Levity, A. R. and Green Meadow Coronation King, A. R.

Service Sire of Riegeldale Emory's Cupid (see opposite page).

In Sale

GAYOSO LEVITY STAR

Born: August 12, 1945

Her Dam

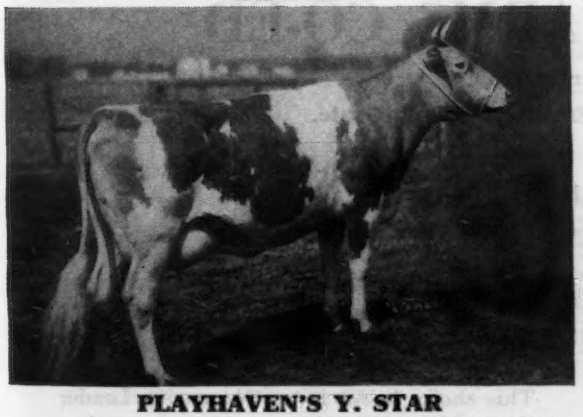

PLAYHAVEN'S Y. STAR

13178.6—597.0—G

In Sale

GAYOSO LEVITY QUEEN

Born: June 27, 1945

Dam: GAYOSO MEADOW QUEEN

13820.9—707.5—FF

A daughter of Langwater King of the Meads, 76 A. R. daughters, 14 A. R. sons. Here is a heifer that really writes a nice pedigree.

CORONATION VICTOR now has 1 A. R. daughter, Victor's Nan of Norman's Kill (see opposite page) and 5 other daughters on test.

Here are two heifers that are tops—be at the Classic to see and bid on them.

ENTIRE HERD NEGATIVE TO T. B. AND BANG'S TESTS

GAYOSO FARMS • ***Horn Lake, Mississippi***

(On Highway 51. 14 miles South of Memphis)

WILLIAM R. KENT & ASSOCIATES, Owners — R. F. MURRAY, Manager — WILLIAM CHILCOAT, Herdsman

T. B. Accredited No. 469693
Bang's Free No. 8909

SUN-BLEST FARMS

Consign
The Fourth Ohio
CLASSIC
Columbus, Ohio - Sept. 20

TWO MORE OF THOSE GOOD ONES

1. SUN-BLEST FARMS HULDAH

Dropped: October 18, 1944

Bred: April 5, 1946 to Langwater Victory that is a double grandson of Langwater Moonlight, out of Langwater Golden Bloom, **15178.9—1005.3—A.**

Sire of Huldah

← **LANGWATER ESQUIRE**

A full brother to Langwater Venus—**World Record Cow in Class D with 19999.8—1011.7.**

The first ESQUIRE to be offered at public auction sold in the 1946 Mid-West Sale for $3,500.

This nice heifer is by ESQUIRE and out of **McDonald Farms Huldah,** 13003.5—581.2—GG. She by **Myhaven King, A. R.**

2. SUN-BLEST FARMS CO-ED

Dropped: February 3, 1943

Will be bred to Langwater Esquire before the sale.

Dam of Co-ed

← **FAIRLAWN CO-ED**
13233.5—612.0—EE
14724.9—674.2—AA

She is a daughter of **Green Meadow Hornet, A. R.,** a son of Green Meadow Coronation King, A. R.

This choice heifer is by Coronation Leader that sold for $15,000.

Leader is out of Coronation Levity, 15252.0—867.0—A (sold for $15,000). He is by Fra-Mar Farm King, A. R. (son of Green Meadow Coronation King, A. R.)

This Heifer Traces to Green Meadow Coronation King top and bottom.

H. F. KRIMENDAHL, Owner GAYLE BOWEN, Farm Manager
ELDON LAUTZENHEISER, Herdsman

CELINA, OHIO

LONE PINE FARMS
PURE BRED

We are consigning to . . .

The Fourth Ohio Classic

COLUMBUS, OHIO

September 20, 1946

A TOP THREE-YEAR-OLD

Lone Pine Carolette

Carolette has a record of 10510.7—536.0—GG (pending)

She is fresh and milking 45 lbs. per day.

By sale time she will be bred to **Langwater Dreamer,** our junior herd sire.

SIRE:
VILLA-WAY CAROLER
On test:
Lone Pine Carmella
Lone Pine Ardella

LANGWATER CAROLER
11 A. R. daughters
Villa-Way Carmel
9393.0—492.0—FFF 610 T. M.
Raemelton Carlita
7980.2—434.6—EEE

LANGWATER MOONLIGHT, A. R.
22 A. R. sons, 31 A. R. daughters

WOLFPEN NOEL
12503.6—637.4—F
2 A. R. sons, 3 A. R. daughters

CORIUM SLOGAN'S MARCUS, A. R.
24 A. R. daughters
Villa-Way Moonstone
15091.0—725.7—B

VILLA-WAY MARLENE
9691.6—536.8—G
11920.3—613.0—DD
8946.5—444.8—AAA

IRENE OF VILLA-WAY
13166.4—706.9—B
1 A. R. son, 3 A. R. daughters

LANGWATER PHARAOH, A. R.
49 A. R. sons, 50 A. R. daughters
Langwater Gardenia 2d
15172.0—820.2—C
Langwater Buttercup
15623.9—813.3—A

LANGWATER BONANZA, A. R.
1 A. R. son, 21 A. R. daughters.
White Oak Stella B.
14012.9—708.7—AA
Lone Pine Darling
14965.0—691.1—A
Kenfleur's Marcella
12387.2—617.1—BB
White Oak Dora B.
11688.0—612.7—AHI

ROSE OF LANGWATER 2D
10211.8—565.5—F
6 A. R. sons including Langwater Roamer, A. R.
Sold for $2,000
Langwater Pilot
Sold for $2,500

DAM:
PIROUETTE OF LONE PINE
7318.8—401.7—GG
10459.1—569.0—EE
10605.3—594.5—B—930 T. M.
On retest 273 days—10028—570—2x

VALOR'S FASHION, A. R.
37 A. R. daughters
Fritzlyn Val Lily
11799.0—660.9—AA
Fritzlyn Fashion Lily
11020.4—644.2—E

WHITE OAK PIROUETTE
8302.9—421.0—F
Dam of 1 A. R. daughter

CORIUM MARCUS' PIROUETTE
10944.8—498.6—D
2 A. R. daughters, 1 of 497.5—CC

A cow of unusually good type and with a beautiful udder.

PERCY L. JONES
Manager

BUCYRUS, OHIO

D. G. ARNOLD
Owner

Our Consignments

To the...

4th OHIO CLASSIC

September 20, 1946, Columbus, Ohio

A Top Heifer...

Flying Horse Select's Lute

Born: DECEMBER 3, 1944

Her Sire

ALFALFA FARM SELECT
Sire of 9 A. R. daughters and Flying Horse Bandmaster, A. R. A daughter, Flying Horse Selct's Rosebud, sold in the 1944 Ohio Classic for $1,350.

Her Dam

KITCHENER ROYAL LUTE
12684.4—663.7—D
Sire: Douglaston Prince Royal, A. R.

A Paternal Sister

FLYING HORSE SELECT PRIMROSE
12816.2—815.5—GG (10th place)
11479.1—712.4—DDD (6th place)
Top Cow in 1942 Topsfield Sale.
Purchased by Foremost Guernsey Association, Inc., for $2,550.

Dam of Service Sire

ALFALFA FARM PRIMROSE
12058.6—765.8—EE
17564.5—1083.9—BB World Record
1 A. R. son, 1 A. R. daughter
Also dam of Flying Horse Select Primrose (see left)

Select's Lute was bred on May 4, 1946 to Flying Horse Colonel's Promise. Promise is by Chedco Colonel (Levity-bred top and bottom) out of Alfalfa Farm Primrose, 12058.6—765.8—E; 17564.5—1083.9—BB, Class Leader—World Record in BB, 2nd in B.

An outstanding heifer—of excellent dairy type—good underneath and bred for production.

T. B. ACCREDITED—MASS. ABORTION FREE No. 60

Please address all correspondence to Corey C. Garey, Manager

FLYING HORSE FARM

Home of . . .
High Test and Production

VISIT → **FLYING HORSE FARM**
South Hamilton, Mass.

To the . . .

NEW HAMPSHIRE STATE SALE

September 26, 1946, Rochester, New Hampshire

4 Head • All Tops • 3 Cows and a Bull Calf

Flying Horse Noble Nerissa

Born: November 3, 1943
On test in 114 days has produced 4019.9—190.72—4G

Sire: **Hilltop Butterfat Nobleman**
His first daughters now on test. Son of Heartsease Butterfat,

Dam: **Ladderbrook Nerissa**
11035.4—580.9—FF 15892.6—843.8—C
Bred June 29, 1946 to Flying Horse Master's Ruler, he by Bandmaster and out of Hilltop Belle of Fashion.

Rosewald Maxine's Countess

Born: July 9, 1943
On test in 273 days has produced 9700.3—516.58—4G
Due Nov. 1 to Flying Horse Bandmaster, a son of Alfalfa Farm Flute and by Alfalfa Farm Select, A. R.

Rosewald Maxim's Countess is sired by:
FLYING HORSE KING'S FLUTE
His first daughters going on test. Son of **Alfalfa Farm Flute** (see left).

And out of:
ROSEWALD MAXINE
A daughter of Mussolini and out of **Maxim's Francine, A. R.**

Paternal Grandam

← *Alfalfa Farm Flute*

13250.4—775.7—GG 16206.2—962.9—EE
12499.2—756.6—CCC 15961.3—970.4—AA
2 Class Leading Records

An A. R. Cow and her Son are in the Sale

Alfalfa Farm Bonny Violet ↔ *Flying Horse Select's Bonny*

Born: November 11, 1935
10605.0—596.8—GG 12372.9—706.6—A

Her Dam: HILLTOP BONNY VIOLET
An A. R. daughter of Dunwalke Bonny Butterfat, A. R.

Her Sire

Born: November 18, 1945
A bull royally bred for type—production.
Sire: **Alfalfa Farm Select, A. R.** See opposite page.

← **MUSSOLINI . . .** Sire of
Alfalfa Farm Flute, 15961.3—970.4—AA
Alfalfa Farm Lute, 17378.6—1058.0—BB
Catamount Melody, 14047.7—848.3—AA
Alfalfa Farm Heloise, 15951.6—1002.6—BB

Here are 2 young cows and an aged cow—and bull calf that are bred right and doing well.

T. B. ACCREDITED . . . MASS. ABORTION FREE No. 60

South Hamilton, Massachusetts • COREY C. GAREY, Manager
O. H. WHEATLEY, Herdsman

Hominy Hill Farms · GUERNSEY CATTLE

HENRY D. MERCER
Owner
JOHN LINDSAY
Manager

"Fully Accredited"

Colts Neck, N.J.

CONSIGN TO

The Fourth Ohio Classic Sale, Columbus, Ohio, September 20

HOMINY HILL GENEVIEVE

Born: January 10, 1945.

Bred: August 3, 1946 to Hominy Hill Emory, the son of Riegeldale Melba's Emory and Green Meadow Queenie

Sire

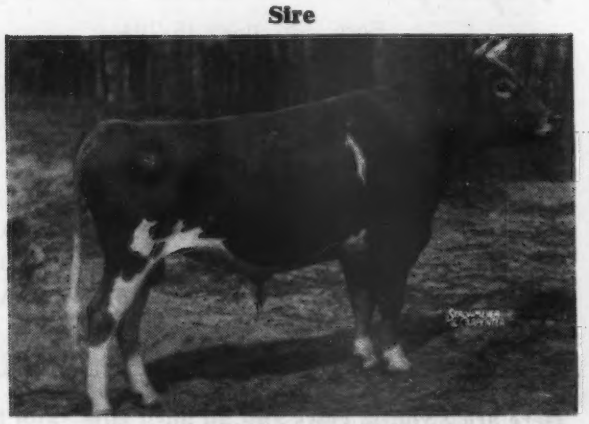

LANGWATER COUNTRY LAD

A son of Langwater Countryman, A. R. and Langwater Honeydew, 12008.8—651.1—DD, she out of Langwater Honoria, 17270.7—937.4—AA, also dam of Langwater Peter, A. R., Langwater Commando, Langwater Honey-moon, 850.4—BB, Langwater Tinkabell, 767.2—B, Langwater Honeybloom, 732.0—A.

Dam

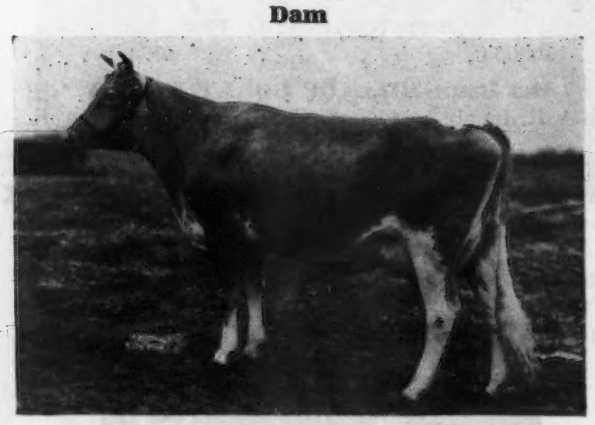

PHOTO REVERSED

HOMINY HILL GERALDINE

15327.0—725.1—G, a daughter of Fairlawn Peerless Dictator, A. R., whose 14 daughters tested at Hominy Hill average 12690—641, all junior two-year-olds, out of Playhaven Y. Geraldine, 11931.2—528.6—CcC by Raemelton Yankee, A. R.

The First

Delaware State Sale

Thursday, September 26, 1946

At **Little Baltimore,** on the farm of F. E. Hitchens, 2 miles south of Hockessin, Delaware, which town is on Route 41 about midway between Avondale, Pennsylvania and Wilmington, Delaware.

50 Head 50

16 Fresh Cows — 26 Bred Heifers (fall and winter calving) — 5 Open Heifers — 3 Bulls

Consignors	Blood Lines Represented
Irvin G. Klair, Marshallton, Delaware	Hill Girt Merry Nobleman Broadland Tarzen
Willard E. Klair, Marshallton, Delaware	Spar Hill Orchid's King Sherwood Forest Judge
Kent S. Price, Chestertown, Maryland	Caumsett Sportsman
Hill Girt Farm, Chadds Ford, Pennsylvania	Hill Girt Count Hill Girt Royal Art
Charles A. Wilson, Chestertown, Maryland	Broadland Masterpiece
Wendell R. Swint, Landenberg, Pennsylvania	Classy Sam of Fellowship Farms
J. Dobley Walker, Harbeson, Delaware	Longwood Hannibal
Berkley Farms, Newark, Delaware	Quail Roost Maximum
George L. Wilkenson, Landenberg, Pennsylvania	Hill Girt Monty Valleywood Steadfast Hero
Dr. Howard J. White, Middletown, Delaware	Fairlawn Peerless Emblem
Ralph B. Jarmon, Newark, Delaware	Delhaven Butterscotch
Frank McVaugh, Hockessin, Delaware	McDonald Farms Fenton
John B. McVaugh, Newark, Delaware	McDonald Farms Fort
Churn Creek Farms, Worton, Maryland	Langwater His Honor Langwater May Royal
E. M. Wallace, Newark, Delaware	Hill Girt Noel
V. L. Mayer, Newark, Delaware	Edgemere Leader
Horace M. Woodward, Wilmington, Delaware	Spar Hill Orchids' King

Information and additional consignments in September 15 Journal.

WRITE FOR CATALOGS TO . . .

Delaware Guernsey Breeders' Association

DANIEL E. HARRIS, Secretary-Treasurer

NEWARK, DELAWARE, R. D. No. 3

CONSIGNED TO . . .

The Curtiss Candy Sale, Cary, Illinois, October 7, 1946

Two of the best females we own or ever bred. Both are Myhaven King's out of Foremost Prediction daughters.

This Cow

Unretouched photo taken 11 months ago

McDONALD FARMS DAIRYMAID

10290.6—603.8—G
11367.9—634.9—AA

She will be started on retest as she is capable of making a large record. Dairymaid combines all the things we want in a **REAL** Guernsey cow. She is sired by Myhaven King and out of McDonald Farms Alleen, 703.3—AA. One of the best proved brood cows in our herd. Alleen is sired by Foremost Prediction out of Supreme's Janice, 981.8—AA. Dairymaid will be the first descendant through the female line of Supreme's Janice that we have ever offered for sale. Dairymaid's ¾ brother, McDonald Farms Supreme King, has proved to be an excellent sire of both type and production for us.

This Cow's Daughter

Unretouched photo at 3½ years of age

McDONALD FARMS DELLA

13433.0—565.8—G
15700.4—681.5—AA

Reserve Grand Champion, Waterloo. 1st, 3-year-old, Eastern States Exposition and National, 1941. If the calf she is carrying now is a bull, it will be retained for service in our herd along with Della's full brother that we have just repurchased. Della's daughter, McDonald Farms King's Kella, is consigned to the sale. She is a show heifer in type and is bred to be one. She has just been bred to McDonald Farms Steadfast. King's Kella will be the first female descendant of Old Douglaston Lady Augusta to leave our herd.

Lady Augusta at 11 years of age and her five daughters

Left to right: Douglaston Lady Augusta, 12106.6—607.0—E; McDonald Farms Della, Reserve Grand Champion, Waterloo; 1st 3-year-old, National, 1941; 13443.0—565.8—G; 15700.4—681.5—AA; McDonald Farms Flute, full sister to Della, 11258.8—590.5—FF; on retest, 8117.9—417.4—175 days—AA; McDonald Farms Deressa, 13502.8—658.9—G; 15959.4—744.2—AA; McDonald Farms Elcena, full sister to Deressa, 13079.8—624.7—G; 15994.2—770.4—BB; McDonald Farms Gentle, full sister to Della and Flute, 11049.9—690.6—DD (Pending). Sons of Lady Augusta are herd sires for Tarbell Farms, Smithville Flats, New York, Lloyd Ober, Novelty, Ohio and McDonald Farms, Cortland, New York. Lady Augusta has just given us another son sired by McDonald Farms Heritor.

More about this consignment September 15

J. M. McDONALD, Owner

K. C. SLY, Manager

McDONALD FARMS

Cortland, New York

Our Consignment to

ARKANSAS STATE SALE

Bentonville, Arkansas - September 13, 1946

GAYHEAD'S LORD HENRY
12 A. R. Daughters that average
13221.5—618.1
Sire of: DOLLY OF FLINT HILL
18785.1—937.6—AA

Seco L. H. Estelle

Born: February 21, 1946
Sire: GAYHEAD'S LORD HENRY
Dam: WILLY-O-LOU'S LILLIAN
10659.2—489.8—FF

Seco L. H. Lillian

Born: July 4, 1945
Sire: GAYHEAD'S LORD HENRY
Dam: ALL GOLD OF WOODSIDE
9524.6—531.7—AA

Seco Lady Marietta

Born: May 20, 1945
Sire: McDONALD FARMS INSPECTOR
Dam: LOCHMEAD MARIETTA
Daughter of Nodrog of Lochmead

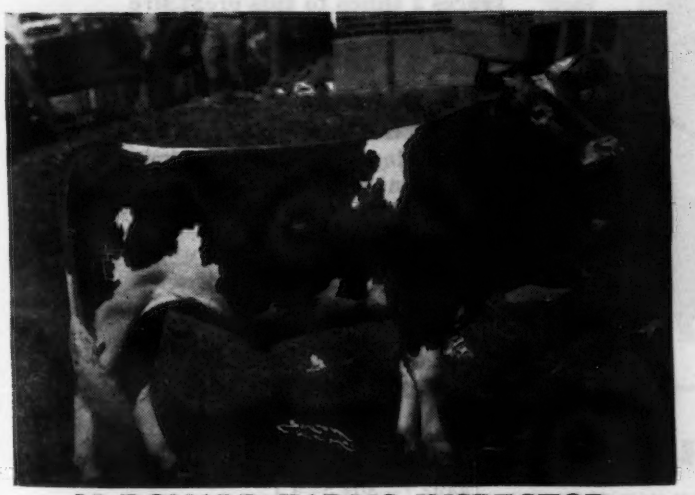

McDONALD FARMS INSPECTOR
Son of Myhaven King out of Gayhead's Lady Fair, a daughter of Lincoln Gay Prince. 3 nearest dams average 13509—662.7. Undefeated in Show Ring During Past Two Years.

Seco Lady Jesse

4-H Club Class Entry
Born: January 20, 1946
Sire: McDONALD FARMS INSPECTOR
Dam: SECO BUTTERCUP
Daughter of Willy-O-Lou's McArthur

SECO FARMS - Arcadia, Missouri

Consigned . . . Two Good A. R. Cows

NEW YORK STATE SALE

Cortland, New York, September 13, 1946

Her daughter in the sale

WYCHMERE LINDY LOU
10729.6—516.0—FF 12684.3—609.8—AA
Sold for $2,100 to Foremost Guernsey Association, Inc. She is by Foremost Pre-eminent, A. R., out of Foremost Lemmie, 12834.1—656.8—DD. (2 A. R. daughters).

In the Sale . . .

Wychmere Climax Lucinda, A. R.

Dropped: November 29, 1939
10375.2—489.7—GG
8754.4—425.0—BBB—610 T. M.

Lucinda is sired by **Friendship Grand Climax, A. R.,** that is by Valor's Climax, A. R., out of **Friendship Mariel,** 12122.1—577.3—FF;14148.7—619.3—A (2 A. R. daughters, 1 A. R. son). Lucinda will be fresh at sale time and sold open.

A full sister and three daughters of Lucinda are being retained at Wychmere

In the Sale—*Broadland Consort*—"the Right Sort"

Dropped: September 1, 1939—12583.3—574.2—CC—890 T. M. Also fresh at sale time and will be sold open.

Traces 3 times to this great sire

← **GREEN MEADOW CORONATION KING, A. R.**
Green Meadow Melba, 15342.9—962.9—FF

Sire of Consort: **Broadland Masterman, A. R.**
A son of **Broadland Border King, A. R. (former grand champion, National Dairy Show).**
A son of **Green Meadow Coronation King, A. R.**

Dam: **Broadland Carnation**
A daughter of **Green Meadow Cornelia.**

Paternal Grandam Green Meadow Marcelle
12998.6—633.5—G
14566.1—729.4—A
2 A. R. sons, 2 A. R. daughters
GREEN MEADOW MISTRESS
17527.8—824.8—AA
BROADLAND MARCIA
10501.2—634.4—D
13767.0—763.1—AA

Maternal Grandam Green Meadow Cornelia
11779.0—684.0—G
3 A. R. sons, 2 A. R. daughters
BROADLAND CORNELIA
14492.7—804.5—CC
BROADLAND CONTENT
11823.7—612.1—EE

A pair of Real Dairy Cows

WYCHMERE FARM • ONTARIO, NEW YORK

HELEN R. C. MOTLEY, Owner — STATE APPROVED . . . FEDERAL ACCREDITED — CLIFFORD W. SMITH, Manager

We Announce the Sale at Private Treaty

of THE HORSE SHOE FALLS HERD *to*

WILLIAM S. CHERRY JR.

North Farm, Bristol, Rhode Island

It is both with pleasure and regret that we make this announcement. We take pleasure from the fact this great herd will continue as a unit under the most capable management of Ted Browning as it is with his direction this herd has achieved such renown.

And in welcoming to the Guernsey Breed Mr. Cherry who has exercised fine judgment in selecting for his foundation such an outstanding herd.

We sincerely regret that in this transfer of ownership we will miss the keen interest in the Breed of Mr. George P. Clark through whose efforts, foresight and cooperation the development of the Horse Shoe Falls Herd was made possible during the past twenty years.

Mr. Cherry has outlined a most ambitious program at his North Farm where the herd will be housed in entirely new and modern buildings.

The breeding program will naturally center around the two great sires—Riegeldale Emory's Conrad that combines two of the Breed's most prominent lines, those of Green Meadow Melba and Shuttlewick Mirth and, Foremost Hermes whose daughters are making sensational production, have been appreciated highly in the sales ring and are of particularly pleasing type.

Foremost Hermes is from the Mayflower's Fawnface family through his sire, she dam of May Royal's Eloise, 870.2—DD, World's Record when made, Class Leader, and show winner, she dam of Foremost Ingeborg, 804.9—B, she dam of Klondike Jette, 1010.0—A, and Klondike Kristin, 800.6—FF, and son of Foremost Loyalty, a great daughter of May Royal's Valor, he and his son,Caumsett Dynamo among the top flight production sires of the breed.

It is most fortunate for the breed that the Horse Shoe Falls Farm Herd will continue to function as a unit and remain in its home state of Rhode Island with the impetus of a new breeder whose ambition is to improve what is conceded to be a Great Guernsey Herd.

HARRY M. PATE

! CANCELLED !

THE MEADOW CREEK FARM DISPERSAL

(featured on page 556 of this issue) scheduled for September 10, 1946

HAS BEEN CALLED OFF

NO MEADOW CREEK DISPERSAL ON SEPTEMBER 10.

→ It Will Not be Held

PENNSYLVANIA GUERNSEY BREEDERS' ASSOCIATION

1211 Payne-Shoemaker Building, Harrisburg, Pennsylvania.

WM. H. JUZI, Field Secretary PHONE: 4-4062

Horse Shoe Falls Farms

George P. Clark announces the sale at private treaty, through the Pate Sales Company, of the entire herd at Horse Shoe Falls to Mr. William S. Cherry, Jr., Bristol, Rhode Island.

With 20 years of close personal interest in the herd, it is very gratifying to know it will be kept intact and I am sure, under the supervision and management of Mr. Cherry and Ted Browning, the herd will continue to improve in both type and production.

I expect to continue breeding a very few select Guernseys, as I secure a great deal of pleasure in breeding Guernseys and from my many close associations with my Guernsey friends.

I wish to advise that all Guernsey breeders will be as welcomed in the future as in the past at Horse Shoe Falls Farms.

George P. Clark

HORSE SHOE FALLS FARMS
Shannock, Rhode Island

GEORGE P. CLARK, Owner

The North Farm Bristol, Rhode Island

FOREMOST HERMES
A Sire of Production
Sire: FOREMOST ROYAL BLEND
Dam: FOREMOST LOYALTY
18229.0—856.8—CC

RIEGELDALE EMORY'S CONRAD
Sire: RIEGELDALE MELBA'S EMORY
Dam: DOUGLASTON CHARLOTTE
12505.0—634.7—BB

New Guernsey Breeder

Mr. W. S. Cherry, Jr., wishes to announce the purchase of the famous Horse Shoe Falls Guernseys headed by such outstanding sires as the two above. It is Mr. Cherry's ambition to have a pure bred Guernsey herd second to none. Mr. Cherry feels that with the many fine animals in the Horse Shoe Falls herd, with 20 years of careful selection, it was an opportunity seldom offered for a foundation herd.

We will have 20 females of different ages to dispose of before October 1. Write for pedigrees and prices.

THE NORTH FARM
Bristol, Rhode Island

WM. S. CHERRY, JR., Owner — A. C. BROWNING, Manager

MAINE STATE SALE

Lewiston Fair Grounds • Lewiston, Maine

September 9

40 Cows and Heifers - 6 Top Bulls

CONSIGNORS

FLYING HORSE FARM	LLOYD FRAZIER
WETHERSFIELD FARM	J. H. COMINS
KITCHENER FARM	EST. C. G. DONDERO
McDONALD FARMS	L. J. LIBBY
GREAT ELM FARM	R. E. FOSTER
MILLAY BROTHERS	A. L. BRACKLEY
OAKLANDS FARM	CLARENCE PARKER
TAMWORTH FARM	H. P. SMITH & SON
HAVEN HILL FARMS	ELIZABETH CLARKE
MAINE CHANCE FARM	UNIVERSITY OF MAINE
CLYDE AND ANNIE GETCHELL	H. C. BRIGGS & SON
ROBERT E. BROWN	JOHN W. MEISNER
NELSON E. FULLER	BEAUHAVEN FARM
PERCY BROWN	R. H. BRADLEY

See August 15 issue of the Journal for additional information on consignments.

Write MRS. E. M. HILLMAN, 784 BROADWAY, BANGOR, MAINE, for catalogs.

Consigned to . . .

MAINE STATE SALE

September 9, 1946 - Lewiston, Maine

A Heifer

(being registered)
Born: April 30, 1945

Sire: **ARGILLA PALOT OF AVABA**
A son of the great show bull, Alfalfa Farm Philosopher, A. R.

Dam: **KENNEMAC MINNEWAWA, A.R.**
A daughter of Fanny's Marbury, 2 A. R. daughters.

ELIZABETH CLARKE — **READFIELD, MAINE**

Maple Lane Farm

CONSIGNS A DAUGHTER OF

Dianna of Maple Lane

that is by Saugerties Dirigo (4 A. R. Daughters). On test, 145 days, 10179.0—413.21—A. The daughter is by Larches Sir Robert.

This heifer, born December 14, 1944, is bred to Groton House Levity's Duke and is due November 18, 1946.

ALSO CONSIGNED

LADY ROBERTA OF MAPLELANE
Born December 19, 1942
Sire: LARCHES SIR ROBERT
3 A. R. daughters
Fresh at sale time
Another daughter of Larches Sir Robert

ALMON L. BRACKLEY — **KINGFIELD, MAINE**

TAMWORTH FARM

Consigns to the

MAINE STATE SALE

Two granddaughters of
ALFALFA FARM PHILOSOPHER, A. R.

A 2-year-old daughter of Argilla Bell Boy (sold recently to Gaylord Guernsey Farm). Due September 12, 1946.

Service Sire: ARGILLA PRESIDENT.

A yearling daughter of Argilla President. A son of Tamworth Isabel. 16588.1—920.2—A.

A son of Argilla President. Born: April 17, 1946 out of **TAMWORTH IOLA,** a 726 lb. daughter of Argilla Foreman, full brother to Argilla Knight, A. R.

DOROTHY R. AUSTIN — **BLUE HILL, MAINE**

OAKLANDS FARM

GARDINER, MAINE

SENDS TO THE MAINE STATE SALE
Two 2-year-old heifers.

OAKLAND GLEN'S JOAN
Will be fresh at sale time.
Sire: Rockingham Glen
A son of Rockingham Prince Hollistar, A. R.

OAKLAND MARK'S JAM
Due October 2, 1946
Sire: Oaklands Mark Twain
A son of Flying Horse Farm Czar, he by Argilla Caesar, A. R.

ROBERT H. GARDINER, Owner — C. R. FOSKETT, Manager

RUNNYMEDE FARM

consigns to the

Maine State Sale, Lewiston, Maine, September 9, 1946

Two Daughters of Langwater Corsair, A. R.

T. B. AND BANG'S ACCREDITED

ALVIN T. FULLER, Owner

C. I. GILMAN Superintendent

Runnymede Kitty Girl

Born: March 14, 1943
Will be fresh at sale time

Dam: **Birchfield Sallyanna**
10618.5—548.0—CC

ALSO

Runnymede Corsair's Countess

Born: August 1, 1944

Dam: **Runnymede Countess**
10953.9—441.—CC

By Argilla Runnymede, 3 A. R. daughters.
Corsican's Countess was bred March 10, 1946.

NORTH HAMPTON • NEW HAMPSHIRE

RAPPAHANNOCK FARMS *consign to*

Merryman's 54th Sale, York, Pennsylvania, Oct. 14, 1946

A grandson of HARDWICK'S ROYAL, A. R.

His Grandam

COLDSPRING'S ROMULUS DIMPLE
12524.5—607.5—G
15488.5—704.5—BB
Sold in 1944 Guernsey Sale for $5,000

Rappahannock's Aristocrat

Dropped: October 15, 1945

Sire: **Coldspring's Beauty's King.**
Now in service at the Benton Guernsey Bull Association, Benton, Pennsylvania and siring some good calves. King is by Hardwick's Royal, foundation sire at Coldsprings Farm and out of Coldspring's Romulus' Dimple.

Dam: **Yocliff Artist**
In 195 days—7458.0—337.99—G. Artist is by **McDonald Farms Evolution** also in service at the Benton Guernsey Bull Association. Evolution has several daughters starting on test. He is by **Myhaven King,** 42 A. R. daughters and out of **McDonald Farms Blueblood,** 14068.1—755.0—A, a Prediction daughter.

T. B. ACCREDITED . . . BANG'S FREE

FRED CHAMBLIN, Manager
IRVIN WAGNER, Herdsman

BLOOMSBURG, PENNSYLVANIA

Complete Dispersal

RINGOLD • CIRCLEVILLE, OHIO

GUERNSEY CATTLE · Farm · HAMPSHIRE SWINE

Property of Mrs. Robert D. Musser and Estate of Robert D. Musser.
30 miles South of Columbus, Ohio.
Ringgold Farm is 5 miles East of Circleville on the North Side of Route 22.

Monday, September 30, 1946

90 HEAD

42 Cows - 13 Bulls - 10 Bred Heifers - 25 Open Heifers

The entire herd including 13 daughters of Riegeldale Conqueror's Emory and 30 cows in calf to him, a double cross to Green Meadow Melba, 963—FF.

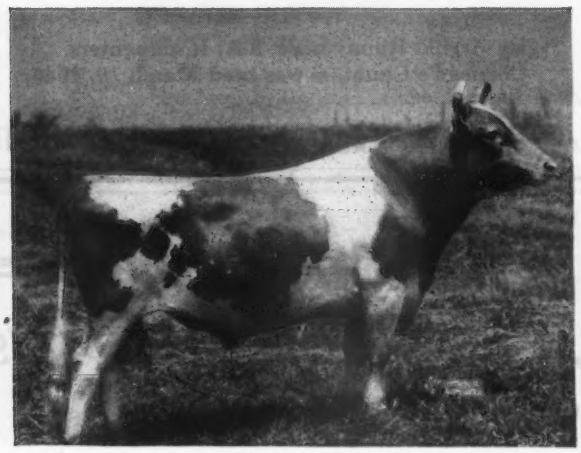

In Sale

← **BROADLAND BARONET—LOT 2**
Dropped: January 4, 1939

S.: BROADLAND BORDER KING, A. R.
Senior and Grand Champion, N. D. S., 1938.

D.: BROWNLIE ULTRA BEGONIA
13327—633—AA
(2 A. R. Daughters)

Baronet is full brother to Broadland Baron, Jr. Champ. N. D. S., 1936, and Broadland Baroness (See below). In sale with 44 daughters and 3 sons. 15 are bred to him. Sire of 12 A. R. Daughters with others on test, namely:

RINGOLD ANNABELLE	12190—657—G
	13804—718—4B
RINGGOLD CAROLYN	12801—655—G
RINGOLD LADY DORA	11201—605—G
RINGOLD MARY	12058—639—G
RINGOLD ANNA MARY	13129—665—GG
RINGOLD BRILLIANT	14044—674—F
RINGOLD DASSEL	11903—638—GG
RINGOLD BETTINA	10731—587—G
RINGOLD GINGER	13162—576—GG
RINGOLD CORNELIA	10504—499—GG
RINGOLD JANETTE LASS	14342—689—GG

Only one under 500 and she has 499—GG

HIS FULL SISTER

← **BROADLAND BARONESS**
12342—660—GG; 10092—528—AAA

Res. Gr. Champ. Mich. '39; 2nd Sr. Yrl. D. C. C., E. S. E., '39.

For Information and Catalogs Write

LOUIS McL. MERRYMAN & SONS, SPARKS, MARYLAND

Here's Your Chance

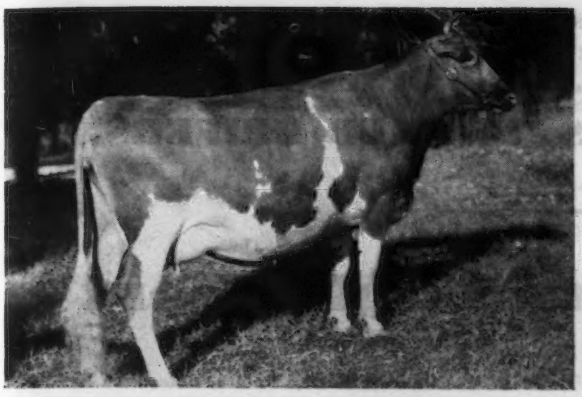

Get the blood of this
Great Cow . . .

Riegeldale Emory's Charlotte

10344—571—GG
12512—651—C

Co-mingled with cows that have udders like these

All Daughters of Broadland Baronet

RINGOLD ANNABELLE
12190—657—G; 13804—718—4B
D.: LOOKWELL ANN
16022—761—AA

RINGOLD BLOOM
On test in 86 days with 3359—167—G
D.: RINGOLD BLOSSOM
11325—567—GG (973)

RINGOLD DOTTIE
On test with 9122—409—G in 212 days
D.: HERMITCROFT DOROTHY
16104—734—A

RINGOLD ANN GAY
On test with 1381—71—G in 37 days
D.: ANN GAY OF PENN VILLA
12192—699—AA

All bred to Riegeldale Conqueror's Emory, by Riegeldale Emory's Conqueror, out of Riegeldale Emory's Charlotte in sale along with 7 sons and 17 daughters. He is bred to 36 females to be sold.

AT THE RINGGOLD DISPERSAL - September 30, 1946

Argilla Dispersal

Ipswich, Massachusetts

FEDERAL ACCREDITED HERD 78223 . . . MASS. ABORTION FREE HERD NO. 19

92 Head — **17 BULLS, 24 OPEN HEIFERS**
36 COWS, 15 BRED HEIFERS

8 Top Cows • The Right Sort

In the Sale

ARGILLA PAYSAN
Dropped: August 2, 1942
13273.4—541.9—G

On retest in E and doing nicely. 2nd prize cow, 3 years and under 4, Topsfield, 1946.

Paysan is by Alfalfa Farm Philosopher. Her son . . . **Argilla Furlough's Charter**—Dropped: January 3, 1946 and by Argilla Furlough will be in the sale.

In the Sale

HOWLAND NOBLE EDELWEISS
Dropped: December 13, 1940
10818.5—546.4—GG 12109.6—619.6—D

A daughter of Green Meads Noble, A. R., that is by Langwater County Squire out of a daughter of Langwater King of the Meads, A. R.

ARGILLA ROYAL QUEEN
Dropped: November 12, 1942
Sire: ARGILLA FAIR ROYAL
Dam: ARGILLA QUEEN
11099.2—556.5—G
From the Queen Ann Family

ARGILLA FAIR LOTTIE
Dropped: August 30, 1943
Sire: CHARLESCOTE PARSON
Dam: ARGILLA FAIR PALOTTERIE 2D
15324.8—678.4—EE
From the Palotterie line

Here is a Real Opportunity to buy Top Bred A. R. Cows

S. M. MERRILL, Owner

at the Farm

Monday, September 16

The Hawthorne Hotel — Salem, Mass. — will be Sale Headquarters

TRAINS MET AT IPSWICH BY APPOINTMENT

25 Daughters of the noted sire Alfalfa Farm Philosopher, A. R., will be a Feature of this Sale.
24 Direct Descendants of the great Palotterie Family will be offered.

In the Sale

CHAPMAN'S ROYAL LILY
Dropped: September 27, 1937
Grand Champion, Topsfield, 1946
17106.6—908.6—A
A daughter of Cornell Royal Superb. **Argilla Superb,** Dropped: June 11, 1946. He by Alfalfa Farm Philosopher, A. R. out of Lily.

In the Sale

CORONATION ASTER
Dropped: April 3, 1939
3rd prize cow, 5 years and over, Topsfield, 1946.
14658.8—719.2—A
Aster is the highest tested daughter of Coronation Prince, A. R. Her son—**Argilla Coronation Prince,** Dropped: October 26, 1945. He is by Philosopher.

ARGILLA SPRAY
Dropped: June 9, 1941
12335.5—571.8—G
12425.6—614.7—EE (pending)
First prize cow, 4 years and under 5, Topsfield, 1946. **A SHOW COW AND A BROOD COW.** Her daughter by Philosopher sold to C. E. Cotting, Chedco Farm, Berlin, Mass., for $2,700 in the 1946 Guernsey Sale.

ARGILLA FAIR PALOTTERIE 2D
Dropped: May 6, 1938
15324.8—678.4—EE
Maternal sister to Argilla Fair Palotterie 3d, 15900.1—810.5—CC; 15907.2—823.4—A. Top cow in Topsfield, 1945 at $14,000. Now in the Fairlawn Herd, Port Chester, N. Y.

SALES MANAGERS

LOUIS McL. MERRYMAN & SONS, SPARKS, MARYLAND—Telephone: Cockeysville 57

THE PATE SALES CO., 2064 LAWRENCE ROAD, TRENTON 8, NEW JERSEY—Phone: Trenton 2-7587

Write For Catalogs...

LOUIS McL. MERRYMAN & SONS, SPARKS, MARYLAND

Argilla Dispersal

S. M. MERRILL
Owner

***At the Farm* - Ipswich, Massachusetts, Monday, September 16**

FEDERAL ACCREDITED HERD 78223 . . . MASS. ABORTION FREE HERD NO. 19

The Hawthorne Hotel, Salem, Mass., will be Sales Headquarters. — Trains met at Ipswich by Appointment.

92 Head • 17 BULLS, 24 OPEN HEIFERS 36 COWS, 15 BRED HEIFERS

25 Daughters of the noted sire Alfalfa Farm Philosopher, A. R., will be a Feature of this Sale.
24 Direct Descendants of the great Palotterie Family will be offered.

"DEBUTANTES"

3 by PHILOSOPHER - 1 by CAESAR

All out of Great Cows

ARGILLA SURF
Dropped: January 27, 1946
Sire: ALFALFA FARM PHILOSOPHER
Dam: ARGILLA SPRAY
12335.5—571.8—G
12425.6—614.7—EE (pending)
First Place Cow, 4 years and under 5, Topsfield, 1946.
Her full sister, Argilla Wave, Sold for $2,700 in 1946.

ARGILLA FINA LEE 3D
Dropped: February 14, 1946
Sire: ALFALFA FARM PHILOSOPHER
Dam: ARGILLA FINA LEE
12535.0—726.2—GG
13781.9—843.7—EE
14372.6—819.9—AA

ARGILLA PHIL CERES
Dropped: January 23, 1946
Sire: ARGILLA PHILOSOPHER
Dam: ARGILLA CERES
12236.0—688.3—FF
15009.8—880.9—DD
15979.7—954.9—AA
14760.9—840.5—AA
6 daughters, 4 A. R.

ARGILLA C. ISABEL
Dropped: October 31, 1945
Sire: ARGILLA CAESAR
Dam: TAMWORTH ISABEL
15778.6—826.1—A
16588.1—920.2—A
Grand Champion, Topsfield, 1940
Dam of 2nd Produce, Topsfield, 1946.
2 A. R. daughters.

They are the right sort (L. McL. M.)

SALES MANAGERS
LOUIS McL. MERRYMAN & SONS, SPARKS, MARYLAND—Telephone: Cockeysville 57
THE PATE SALES CO., 2064 LAWRENCE ROAD, TRENTON 8, NEW JERSEY—Phone: Trenton 2-7587

Write For Catalogs...

LOUIS McL. MERRYMAN & SONS, SPARKS, MARYLAND

A Proved A. R. Sire

The last son of Dolly's Foremost will be sold in the ARGILLA DISPERSAL, Monday, September 16, at the Farm

←ARGILLA FURLOUGH, A. R.

21 A. R. daughters include:
WESTFIELD GOLDEN EVALYN, 14016.3—789.2—A
WESTFIELD GOLDEN DAYDREAM, 13116.1—636.5—CC
WESTFIELD GOLDEN CLARISSA, 12692.2—639.2—F
WESTFIELD GOLDEN BLOSSOM, 12197—610—EE (Pending)
WESTFIELD GOLDEN SUNNY, 13922.5—596.4—E
WESTFIELD GOLDEN MAIDEN, 11712.4—581.2—E

FURLOUGH is by Dolly's Foremost of High Rock and out of Argilla Honora, 13964.4—732.4—G, that is by a son of Dolly's Foremost of High Rock, (more 700 lb. daughters than any other Guernsey Sire). FURLOUGH comes from the same female line as Argilla Catamount, A. R., Argilla Forecaster, A. R., Argilla Formosa, 15875.8—854.5—E, (6 A. R. daughters).

We own a half interest in this proved sire and point with pride to the records made by his daughters in our Westfield Farm herd.

TYPICAL FURLOUGH DAUGHTERS

They will be in the Sale

(UNRETOUCHED)

ARGILLA FURLOUGH'S PATIENCE
10021.7—547.5—GG (pending)

(UNRETOUCHED)

ARGILLA FURLOUGH'S TWILIGHT
On Test, 151 days has made, 5078.1—245.03—G

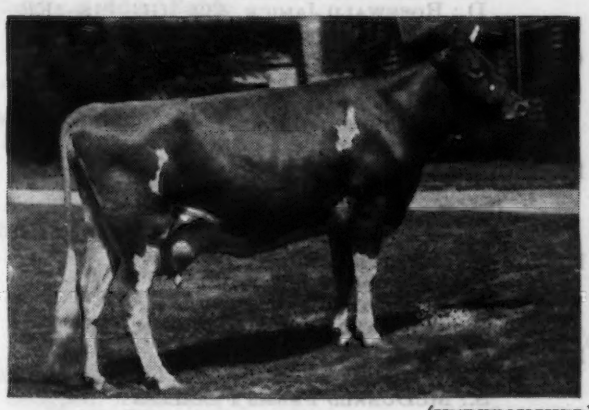

(UNRETOUCHED)

←WESTFIELD GOLDEN CLARISSA
12692.2—639.2—F
Sold in the 1945 Topsfield Sale for $1,600

We feel confident you'll like the FURLOUGH Get and urge you to attend the Argilla Dispersal on Monday, September 16. PLAN A VISIT TO THE FARM BEFORE THE SALE AND SEE THE FURLOUGH GET. **We now have 20 of Furlough's daughters in milk in our herd.**

ACCREDITED FOR T. B. 44 — BANG'S VACCINATED ACCREDITED

STEPHEN W. SABINE, Owner
W. C. THAYER, Manager

WESTFIELD FARM, Groton, Massachusetts

MERRYMAN SALES (*continued from back cover*)

McDonald Farms Jill
Dropped: January 8, 1944
S.: MEADOW LODGE KING'S WARRIOR
D.: ELMDALE LILLIAN
Due at sale time from a great cow

McDonald Farms Gov Jessie
Dropped: May 22, 1944
S.: McDONALD FARMS GOVERNOR
D.: McDONALD FARMS FLEURIE, 629—GG
Here is a top Heifer

Damian Ripple
Dropped: April 30, 1944
S.: PATRICIAN PLAYBOY OF THE GLEN
D.: DAMIAN ROYAL RITA

Yeoman's Frolic
Dropped: December 9, 1944
S.: CORONATION YEOMAN
D.: RUTH'S EVALINE OF THE KESHEQUA

Langmore A. Rose
Dropped: June 2, 1945
S.: CORONATION AGITATOR
D.: WYEBROOK LAILA'S ROSE

Langmore A. Portia
Dropped: July 7, 1945
S.: CORONATION AGITATOR
D.: GAYHEAD'S FAIR PORTIA

Fairlawn F. P. Jasmine
Dropped: May 21, 1945
S.: PHILLIPS FAIRLAWN PEERLES
D.: FAIRLAWN DELIA, 645—F

Topsfield Sale, Topsfield, Mass., to date:

BULLS

Langwater Ace
Dropped: January 14, 1946
S.: LANGWATER VALENCIAN
D.: FOREMOST LABELLE
His maternal brother, Langwater May Royal, is a coming sire, as is his full brother, Langwater Freeman.

COWS

Flying Horse Select's Heloise, 9852—579—GG—318 days
Dropped: March 21, 1943
S.: ALFALFA FARM SELECT
D.: ALFALFA FARM HELOISE, 592—G, 1006—BB
My personal selection.

Lynbrook Meadow Anemone, 608—F
Dropped: March 4, 1941
S.: HILL GIRT LYNBROOK
D.: LYNBROOK ANITA 2D, 733—C
Truly representative of one of the good uddered families of the breed.

Coronation Sally
Dropped: January 26, 1944
S.: FRA-MAR CORONATION KING
D.: CORONATION NYMPH, 427—GG

Coronation Opal's Jewel
Dropped: October 20, 1941
S.: CORONATION LEVITY PRINCE
D.: CORONATION OPAL, 553—GG
Very nice.

Forges Dicta Ann
Dropped: December 21, 1941
S.: FORGES DICTATOR
D.: FORGES ROYAL WISP, 403—AA, 560—4A
Can show.

Forges Butter Nut
Dropped: April 1941
S.: FLYING HORSE PROMISE
D.: FORGES CECILE, 586—GG
Has a great udder.

Langwater Magot: 11964—610—F
Dropped: September 27, 1942
S.: LANGWATER VALENCIAN
D.: LANGWATER BUTTERFLY, 588—FF
Suits me.

Langwater Maiden
Dropped: January 1, 1941
S.: LANGWATER CHALLENGER
D.: FOREMOST LABELLE, 657—GG, 801—AA
It is not easy to get an own daughter of Foremost Labelle

Damian Isis
Dropped: May 20, 1943
S.: DAMIAN VICTOR OF RIDGLYDALE
D.: DAMIAN ISOLENE, 455—DD

Fairlawn L Eileen
Dropped: August 22, 1940
S.: CORONATION LEADER
D.: KATHLYN OF TWO BROOKS, 556—GG

Savery's Fonda
Dropped: October 7, 1941
S.: ARGILLA MONOGRAM
D.: SAVERY'S PALOTTERIE

Argilla Pebble
Dropped: May 20, 1942
S.: ALFALFA FARM PHILOSOPHER
D.: FIFI OF KITCHENER

HEIFERS

Barbian Milaine
Dropped: January 5, 1944
S.: GREEN MEADS MISCHIEF
D.: BARBIAN ELAINE, 570—EE

Barbian Miluce
Dropped: February 14, 1944
S.: GREEN MEADS MISCHIEF
D.: BARBIAN HESTER, 530—FF
A good pair of bred heifers from one of the coming herds

Nyala Coronation Princess
Dropped: January 18, 1944
S.: CHEDCO DIVIDEND
D.: FAY OF BIRCH BRAE, 488—G, 741—AA, 601—AaA
Her dam is more than nice.

Sterlingold Princess Jean
Dropped: March 18, 1945
S.: NORMANDY LEVITY PRINCE
D.: SHERWOOD FOREST MODEL JEAN, 522—G, 733—BB
An outstanding heifer

Lute of Haven Hill
Dropped: August 18, 1944
S.: FLYING HORSE DRUMMER
D.: GAYHEAD'S HER HEIRESS, 540—GG
Her sire is from one of the great lines of the breed.

Greenway Queen Flapper
Dropped: May 31, 1943
S.: DEFENDER OF WARE
D.: DEBUTANTE OF WARE, 572—G, 711—AA

Greenway Queen Joyous
Dropped: February 14, 1944
S.: DEFENDER OF WARE
D.: REX'S JOY OF WARE, 605—GG, 645—A
I like the Defender daughters

Basquaerie Gay Janet
Dropped: March 30, 1944
S.: GREEN MEADS GAY DEFENDER
D.: ROSEWALD JANICE, 432—GG, 618—EE
This one is extra good.

Charlescote Bustle
Dropped: August 21, 1945
S.: CHARLESCOTE VALENCIAN
D.: CHARELSCOTE PACE
Line-bred to Peter and a good one

Damian Butterfat Dallin
Dropped: April 2, 1944
S.: TWO BROOKS MERLIN
D.: HEARTSEASE BUTTERFAT DAISY

Howland Nobleman Industry
Dropped: October 6, 1944
S.: BLAKEFORD NOBLEMAN
D.: HOWLAND NOBLE DEVOTION, 483—E

Kitchener Fearless Alert
Dropped: January 18, 1946
S.: McDONALD FARMS FEARLESS
D.: KITCHENER ACACIA, 572—GG
Very attractive.

Lynbrook Lad's Recollection
Dropped: December 10, 1945
S.: CORONATION SUPREME LAD
D.: LYNBROOK RECOLLECTION 2D, 658—EE
Inherits good udders.

(*continued on page 645*)

MERRYMAN SALES (*continued from page 644*)

Groton House Caesar's Philann
Dropped: January 6, 1945
S.: ARGILLA CAESAR
D.: GROTON HOUSE PHILLA, 538—DD
A real heifer from an extra good dam.

Coronation Jennifer
Dropped: January 6, 1945
S.: NORMANDY LEVITY PRINCE
D.: FRA-MAR JEAN, 640—D
2nd dam line-bred to Shuttlewick Levity and Jean du Luth Coronet

Rosewald Annabelle
Dropped: March 30, 1945
S. :LANGWATER DARIUS
D.: BLAKEFORD HONORA, 550—FF

Rosewald Violet's Blossom
Dropped: February 21, 1945
S.: MUSSOLINI
D.: CATAMOUNT VIOLET
A good one from the Golden Cherry of Prospect lines.

Rosewald Foxy's Majesty
Dropped: July 5, 1945
S.: LANGWATER DARIUS
D.: ROSEWALD CHARMING FOXY
Her dam comes from a line that seldom gives us anything but tops.

Chedco Starlass
Dropped: January 9, 1946
S.: FLYING HORSE LUTE'S COLONEL
D.: CHEDCO SERAPHIM, 533—EE

Curtiss Candy Sale, to date:

BULLS

Meadow Lodge King Masterpiece
Dropped: July 1, 1945
S.: LANGWATER KING OF THE MEADS
D.: MEADOW LODGE REX'S MARTHA, 620—GG, 775—E
Perhaps the best son of the King of the Meads

COWS

Riegeldale Babette, 10649—582—GG, 11555—636—EE
Dropped: August 9, 1939
S.: FLORHAM COUNTRY GENTLEMAN
D.: GREEN MEADOW QUEENIE
Her dam and grandam were 1st 2-year and 1st 4-year, same year at N. S. S.

Riegeldale Mck. Becky, 9308—477—G, 10411—569—DD
Dropped: April 24, 1939
S.: GREEN MEADS CORONATION KING
D.: BOURNEDALE VISCOUNTESS
A show cow from a strong line

Cesor Maxim's Kitty
Dropped: September 10, 1942
S.: CESOR MARTHA'S MAXIM
D.: CESOR BONI-FIDE, 669—G

Riegeldale Emory's Frances, 744—G
Dropped: August 9, 1942
S.: RIEGELDALE MELBA'S EMORY
D.: RIEGELDALE MAJESTY'S FANNIE
The highest record daughter of Emory

Basquaerie Gay Rosalind
Dropped: January 9, 1944
S.: GREEN MEADS GAY DEFENDER
D.: THATCH MEADOW ROSALIE, 553—G, 657—AA
A real udder.

McDonald Farms Dairymaid, 634—AA, 599—AA, 603—G
Dropped: February 14, 1938
S.: MYHAVEN KING
D.: MCDONALD FARMS ALLEEN, 619—E
When Johnny got this pair he rang the bell.

Gaylord's Golden Fable
Dropped: June 24, 1944
S. .: LANGWATER COUNTY SQUIRE
D.: GAYLORD'S FIESTA, 644—F
This one did not come easy, her dam was a great cow.

Liberty's Select
Dropped: July 21, 1942
S.: LANGWATER COMRADE
D.: MOUND CITY SECRET 2d, 574—B
A real young cow selling near fresh.

Leahaven Maxim Star
Dropped: January 20, 1943
S.: MEYER FARM BILL
D.: MEYER FARM STARLIGHT, 616—G

HEIFERS

McDonald Farms King's Kella
Dropped: January 10, 1945
S.: MYHAVEN KING
D.: MCDONALD FARMS DELLA, 681—AA

Graceland Cottie
Dropped: July 15, 1944
S.: FOREMOST BOMBER
D.: ERIC'S COTTIE OF BROOKDALE, 618—G, making 825—AA
Looks milk all over.

Welcome In Forward's Bonnette
Dropped: November 2, 1944
S.: LANGWATER FORWARD
D.: WELCOME IN CHUM'S BONNIE, 13989—641—G; $3,400.
A line-bred Forward.

Hill Girt Phylis
Dropped: December 15, 1944
S.: HILL GIRT PRINCE
D.: HILL GIRT COUNTESS, 12540—620—G
A good individual from one of the best daughters of Green Meadow Cherub.

Lookout Valley Modern Mirth
Dropped: October 27, 1945
S.: CURTISS CANDY LEVITY MODERN
D.: WOOD ACRES ROYAL VIVACIOUS
Can show.

Riegeldale Conqueror's Daffy
Dropped: January 24, 1945
S.: RIEGELDALE EMORY'S CONQUEROR
D.: RIEGELDALE KING'S DAFFODIL, 12513—723—C

Owendale's Bomber's Verna
Dropped: November 8, 1945
S.: CURTISS CANDY LEVITY BOMBER
D.: OWENDALE'S VERNA, 10116—463—A. She has three A. R. daughters: Owendale's Cream, 739 AA; Owendale's Daisy Mae, 402—DDD; Owendale Peaches, 356—E. Champion Cow in Wisconsin.

Coronation Modiste
Dropped: February 24, 1945
S.: CORONATION MELBA'S MAJESTIC
D.: PINE MANOR MELODY PRINCESS, 555—GG
The first daughter of her sire to be offered and the one Arthur, Mark, and I thought worthy to represent Coronation.

Meadow Lodge Gay Flute
Dropped: May 8, 1945
S.: MEADOW LODGE KING'S GENERAL
D.: ARGILLA FLUTE, 752—G
Her dam is one of the greatest brood cows the breed has produced.

Virginia State Sale, to date:

BULLS

Blakeford Token
Dropped: March 10, 1944
S.: BLAKEFORD LORD JIM
D.: BLAKEFORD THALIA
Out of a truly great cow family, his sire speaks for himself.

Holliknoll Maxim Collie
Dropped: March 13, 1946
S.: QUAIL ROOST ROSE MAXIM
D.: BURCH'S BUTTERFAT ALBERTA, 530—G
Worthy of his great sire.

McDonald Farms Pre Lauren
Dropped: February 24, 1946
S.: MCDONALD FARMS PREDICTION
D.: CLEAR SPRINGS HOLLIROSE
McDonald Farms are hitting the jack-pot with his calf's sire, and his dam is an extremely attractive daughter of that great sire, Klondike Hollimost, out of perhaps the best daughter of Knight.

(*Continued on page 646*)

COWS

Quail Roost Ideal Chene
Dropped: January 29, 1943
S.: QUAIL ROOST MAXIM'S IDEAL
D.: QUAIL ROOST LUCKY CHENE, 559—G, 575—DD.
Probably the best daughter of her sire that is a good bull. Springs from a strong female line.

Bright King's May Rose, 533 in 279 days
Dropped: January 9, 1942
S.: QUAIL ROOST BRIGHT KING
D.: BRAG'S OAKHURST ROSANNE, 555—A
The sire is doing a great job. This daughter is one of his best, we are very fortunate in getting her.

Hillandale Cavalier's Flora
Dropped: July 24, 1943
S.: QUAIL ROOST KING CAVALIER
D.: CROASDAILE'S GOLDEN FARM
A beautiful uddered two-year-old.

Gold Belle's Daisy, 10482—592—B
Dropped: August 10, 1940
S.: QUAIL ROOST LUCKY STRIKE
D.: QUAIL ROOST MAXIM'S GOLD BELLE
Mr. Brown was generous in letting us have this cow.

Inverness Cottie, 405—DDD
Dropped: September 23, 1941
S.: NELLA'S KING JAY OF HIGH VIEW
D.: INVERNESS ALMA
Johnny, Slim and I were impressed with her dam and grandam.

Palmer's Hattie
Dropped: March 27, 1942
S.: PALMER'S MAXIM
D.: PALMER'S ADA
Selected by William H. Gould.

Fairlee Acres Maxim's Sis
Dropped: November 29, 1940
S.: MAXIM ROYAL DUKE
D. GOLDS SPECIAL LADY
Saw this cow last fall and tried then to get her. Could be the best daughter of her great sire, one of the best udders I have ever seen.

Riegeldale Sensation Bela
Dropped: June 29, 1939
S.: RIEGELDALE MAXIM SENSATION
D.: RADIANT'S EVELYN OF R. S.
Webb turned us loose and we picked this cow.

Bournedale Mistress Margot: 528—GG
Dropped: April 28, 1942
S.: BOURNEDALE GENERAL LA NOCE
D.: BOURNEDALE LADY MARGARET, 536—GG, 668—BB
A good upstanding one but too far from freshening to sell to the best advantage.

Gippy Princess Cloe
Dropped: August 31, 1942
S. GIPPY MAXIM'S PRINCE
D.: UPMOST'S GIPPY CONNIE
We were turned loose in this herd, were very pleased to get these two young cows.

Gippy Caroler's Nell
Dropped: June 3, 1941
S.: GIPPY PRINCE'S CAROLER
D.: GIPPY GALAHAD'S ELLEN

Fairlawn Maxim's Eyre, 571—F
Dropped: November 1, 1940
S.: QUAIL ROOST ROSE MAXIM
D.: FAIRLAWN BOB-O-LINK, 496—FF
A real dairy cow, quality all over.

Sik-Co King's Armedia, 9774—612—C (pending)
Dropped: March 14, 1941
S.: RIEGELDALE JUDY'S KING
D.: GRAPELAWN SEQUEL'S DOLLY
A very high tester with a nice udder.

Springtime Nellie, 8686—449—G
Dropped: November 29, 1941
S.: MAXIM SPRINGTIME'S CHARLIE
D.: INVERNESS NELLIE DAISY, 492—AA
Our pick of Leslie Boswell's herd.

Quail Roost Royal Faithful
Dropped: December 24, 1942
S.: FAYROYAL'S MAXIM
D.: QUAIL ROOST MAXIM'S HOPE

HEIFERS

Riegeldale Emory's Sarabell
Dropped: March 19, 1944
S.: RIEGELDALE MELBA'S EMORY
D.: GAYOSO SARABELL, 14056—614—AA

Riegeldale Conqueror's Colleen
Dropped: February 20, 1944
S.: RIEGELDALE EMORY'S CONQUEROR
D.: RIEGELDALE MAJESTY'S COLLEEN, 9772—585—F
From a great female line same as new Caumsett sire.

Reigeldale Emory's Fairlee
Dropped: October 22, 1944
S.: RIEGELDALE MELBA'S EMORY
D.: RIEGELDALE EMORYS DAGNA 11308—670—G
Her grandam one of the nice cows at Hillandale.

Riegeldale Ben's Bounteous
Dropped: August 23, 1944
S.: RIEGELDALE ILLUSTRIOUS BENJAMIN
D.: RIEGELDALE MAJESTY'S BOUNTEOUS 594—GG, 624—E.
We like the udders on the Ben daughters.

Ben's Sally of Q. S. F.
Dropped: June 29, 1944
S.: RIEGELDALE BEN'S TAXPAYER
D.: SALLY OF QUINTON STOCK FARM, 355—FFF

Quinton Stock Farm Betsy
Dropped: December 15, 1944
S.: RIEGELDALE BEN'S TAXPAYER
D.: BROADVIEW'S PET ADORATION, 512—FFF

Quinton Stock Farm's Bonny
Dropped: August 23, 1944
S.: RIEGELDALE BEN'S TAXPAYER
D.: PANSY OF QUINTON STOCK FARM, 479—AAA, 440—CCC
The bred heifers by a promising young sire.

Fairlawn Huckleberry
Dropped: July 7, 1943
S.: FAIRLAWN MAXIM'S ENSIGN
D.: FAIRLAWN ROSEBUD, 459—GG, 453—B

Spring Knoll Homey
Dropped: November 27, 1944
S.: SHERWOOD FOREST MIMIR
D.: KENILWORTH O'ROSIE'S HANNAH
Her sire's dam was high priced cow in 1941.

Appin's Query
Dropped: April 6, 1943
S.: APPIN MAIN STAY
D.: APPIN NANCY, 532—CC
This heifer could top the sale, we were lucky to get her. Few people breed better.

Holliknoll Royal Raymost
Dropped: June 3, 1944
S.: ROCKINGHAM ROYAL SAILOR
D.: KIMBERLY'S VISTA RAYMOST 438—4A (pending).
Making up real swell.

Holliknoll Royal Princess
Dropped: August 14, 1944
S.: ROCKINGHAM ROYAL SAILOR
D.: COKER SILVER GOODNESS, 812—C
From a strong female line, had a hard time getting her.

McDonald Farms King's Kottie
Dropped: February 5, 1945
S.: MYHAVEN KING
D.: MCDONALD FARMS COTTIE
Her paternal sisters will write history at Curtiss Candy. She herself should please the most discriminating.

Golden Glow Maxine Kay
Dropped: January 14, 1945
S.: QUAIL ROOST BONNIE MAXIM
D.: APPIN'S KESTA, 806—A
A top Bonnie Maxim out of an 806-lb. daughter of Argilla Forecaster.

Golden Vera
Dropped: October 10, 1944
S.: EAGLE NEST GOLDEN
D.: VERBENA OF MOBJACK

Traxdale Majesty Bellona
Dropped: June 20, 1944
S.: RIEGELDALE EMORY'S MAJESTY
D.: CLEAR SPRING'S PRINCESS BONNIE
Quote Dr. Kneece, "The best heifer ever on this farm."

Graceland Max Torchlight
Dropped: October 30, 1944
S.: QUAIL ROOST PRINCE MAX
D.: GRACELAND MAXIM NANCY, 461—GG, 361 in 217 days.
One of the better daughters of Carlton Elam's great Prince Max.

Driftwood's Queen Laura
Dropped: March 29, 1945
S.: QUAIL ROOST EASTERN KING
D.: DRIFTWOOD'S LAURETTE, 355—EE

Brays Island Bon-Ton's B-Cup
Dropped: December 3, 1945
S.: CESOR BON-TON PREMIUM
D.: RIEGELDALE CHARLOTTE'S B-CUP, 11998—596—D
Johnny and I liked her best in the lot of heifers we picked.

Kentucky State Sale, to date:

BULLS

Welcome In (Bull)
Dropped: March 2, 1946
S.: LANGWATER CHUM
D.: WELCOME IN FORWARD'S ANGELA, 10688—543—GG
It is the Chum-Forward that has been working so well at Welcome-In, this heifer is high class.

COWS

Rock Creek Royal Susette
Dropped: August 28, 1939
S.: GREEN MEADOW ROYAL
D.: ROCK CREEK FLASHETTE SUSAN, 593—A
Anyone looking for a show cow, this one will take a lot of beating. The stronger kind of a female line.

Farragut's Maxim's Bubbles
Dropped: February 7, 1940
S. RIEGELDALE SENSATION MAXIM
D.: FARRAGUT'S SALLY RAND
I like this cow.

Franchester Noble Alice
Dropped: July 19, 1937
S.: GREEN MEADOW RENOWN
D.: FRANCHESTER RARITY

Franchester Novel Wisteria
Dropped: March 12, 1941
S.: FRANCHESTER NOBLE KING
D.: GREEN MEADOW WILDA

HEIFERS

Welcome In Forward's Salla
Dropped: September 25, 1944
S.: LANGWATER FORWARD
D.: WELCOME-IN SALLA
A really nice daughter of her great sire.

Riada's Cynthia Anne
Dropped: March 5, 1944
S.: RIEGELDALE VISCOUNT'S GLORY
D.: RIADA'S RUBY ANNE
Quite a nice heifer.

Sugar Grove's Harriett's Sonia
Dropped: July 23, 1944
S.: ST. ALBANS HARRIET'S CORINTHIAN
D.: SUGAR GROVE'S SONIA

Sugar Grove's Harriet's Patsie
Dropped: July 29, 1944
S.: ST. ALBANS HARRIET'S CORINTHIAN
D.: SUGAR GROVE'S ACTOR'S PATSIE
The sire of these heifers was a great sire but Mr. Youngman killed him because he got too big. These dams are from the best of Wildwood breeding.

Chesterfield Dewdrop
Dropped: March 14, 1945
S.: RIEGELDALE EMORY'S DEFENDER
D.: CHESTERFIELD ELEANOR
I like this one's sire and a good one in her own right.

Mermor's Paula
Dropped: August 22, 1944
S.: PARAGON CAVALIER
D.: BEAUTY OF HONEYSUCKLE FARM, 10048—559—A, 9925—584—A, D. H. I. A. Records: 8196—507, 8995-516, 7798-490, 10692-703, 8920-568, 8987-510.
The dam is truly a great cow.

Graceland Concentrate's Princess
Dropped: July 25, 1944
S. : FOREMOST CONCENTRATE
D.: PRINCESS OF GRACELAND, 11859—544—CHI
A worthy daughter of her great sire.

Sunny View Maxim's Ann
Dropped: August 14, 1944
S.: RED CROSS MAXIM'S MERRYMAKER
D.: QUEEN'S CHARMING CHAMPION

Maxim's Merry Betty
Dropped: September 21, 1944
S. RED CROSS MAXIM'S MERRYMAKER
D.: CHARMING STEADFAST CHAMPION
I like the sire of these heifers. They, themselves, have a lot of quality.

Graceland Bomber's Fanny
Dropped: November 17, 1945
S.: FOREMOST BOMBER
D.: GRACELAND FANNY, 12085—576—GG
A beautiful heifer that is bred on Mr. Belt's Formula.

For Catalogs Write: **Telephone: Cockeysville 57**

LOUIS McL. MERRYMAN & SONS - SPARKS, MARYLAND

DAMIAN FARMS

MR. and MRS. E. D. SCHLEGEL
VANCE ROBY, *Manager*
CONESUS, N. Y.

Consigned to . . .

NEW YORK STATE SALE

September 13, 1946 - Cortland, New York

TWO HEIFERS

Both Excellent Individuals - - Both Vaccinated

DAMIAN RIPPLE Dropped: April 30, 1944.
Bred: April 3, 1946
Sire: Patrician Playboy of the Glen—2 A. R. daughters, other daughters on test.
Dam: Damian Royal Rita, 9087.8—519.4—FF. A daughter of Elm Summit's Royal Laster, A. R.

DAMIAN KAY ROSE OF LOCUSTS. Dropped: July 17, 1943.
Bred: July 12, 1946
Sire: McDonald Farms Floyd—1 A. R. daughter, four others on test. A son of Myhaven King, A. R.
Dam: Dutchess Rose of Locusts, a daughter of McDonald Farms Autocrat.

Here are two good ones . . . they are right and merit your close consideration.

Consigned . . .

To Topsfield Sale

September 17, 1946 - Topsfield, Massachusetts

2 daughters of Groton House Caesar's Polinius

GROTON HOUSE CAESAR'S POLINIUS
First 3 daughters now on test and they are milkers. All averaged 45 lbs.-a-day as junior 2-year-olds. About 30 more to go on test.

★ Great Elm C. Arline

Born: December 13, 1943

On test 130 days—5670.0—254.0—Bred for GG

Dam: GREAT ELM ARLINE, A. R., a daughter of Governor of Steepways.

"This is undoubtedly one of the best animals to leave my farm. I am proud of her and hope she meets with your approval."

★ Great Elm Dorothy

Born: January 31, 1946

Dam: GAY FOLLY'S DONNA LOU →
with three records as follows:

15834.0—786.1—DD— 1095 T. M.
16675.2—857.2—B— 1000 T. M.
18330.3—929.5—A— 1095 T. M.
3 records average 16946.5—857.6.

Donna Lou is now on retest in 175 days—10150—457.5.

"If you want production, type and IT, I believe this calf will suit. I would recommend her to the most critical."

"Quality does not cost — It pays"

GREAT ELM FARM

N. H. Bang's Accredited No. 275

Mail Address:
R. F. D. 3, Dover, New Hampshire

A. J. YOUNG, Proprietor

Where to buy Basquaerie Farm Guernseys

New home of Pine Manor Levity Sovereign, own brother to Curtiss Franchester Levity Ace, sold for $37,000

Consigned to the following sales:

VERMONT SALE—SEPTEMBER 11
Fair Grounds, Rutland, Vermont.

5 HEIFERS by our sire Flying Horse Select Drummer, own brother to Flying Horse Bandmaster—out of Alfalfa Farm Flute with 3 Class Leader records, two over 900 pounds fat. These heifers are from our brood matrons, mostly with A. R. records or on test, and three are in calf to our sires: Pine Manor Levity Sovereign (see above), Green Meads Gay Defender and Normandy Levity Supreme.

6 OTHERS include Basquaerie Katrinka, 433.4—GG, daughter of Green Meads Noble, due to freshen September 2. Basquaerie Gay Greeting, by Green Meads Gay Defender and due in November; daughters of Queen Mab's Madon of Oldacres—grandson of Levity's Valor and Langwater Mab, daughter of Langwater Steadfast.

TOPSFIELD SALE—SEPTEMBER 17
Fair Grounds, Topsfield, Massachusetts.

1 HEIFER BASQUAERIE GAY JANET, due September 21 to Normandy Levity Supreme. Daughter of Green Meads Gay Defender and Rosewald Janice, 13007.5—618.3—EE, a granddaughter of Dolly's Foremost af High Rock.

CURTISS CANDY SALE—OCTOBER 7
Cary, Illinois.

1 HEIFER BASQUAERIE GAY ROSALIND, fresh and starting test.
Sire: GREEN MEADS GAY DEFENDER—Daughters starting test
Green Meads Levity King Green Meads Lady Delight 14165.7—747.7—EE
Dam: THATCH MEADOW ROSALIE 12142.9—657.9—AA
Coronation Prince Steadfast Bloomfield Ultra Rose 14577.9—716.8—A

NEW ENGLAND SALE—OCTOBER 10
Eastern States Exposition, Springfield, Massachueetts.

2 COWS FLYING HORSE KING'S VIOLET, Born April 2, 1940.
8862.7—510.0—CC, fresh in July, will be bred to Pine Manor Levity Sovereign.
By Dunwalke King's Glory and Alfalfa Farm Bonny Violet, 12372.9—706.6—A (Mussolini and Hilltop Bonnie Violet).
LEGACY'S BUZZER, Born March 29, 1946, due September 26. By Pine Manor Levity's Legacy, maternal brother to Curtiss Franchester Levity Ace and Pine Manor Levity Sovereign.

DAMS OF OUR HERD SIRES:

ALFALFA FARM FLUTE, 3 Class Leader Records include 962.9—EE, 775.7—GG, 970.4—AA. Grandam of past and present World Champion in GG.

GREEN MEADOW LEVITY, 13961.0—707.6—EE, sold for $17,500, daughter of Shuttlewick Levity and dam of 5 outstanding herd sires.

GREEN MEADS LADY DELIGHT, 14165.7—747.7—EE, own sister to Green Meads Lady Desire, 14864.8—800.8—FF, Lady Devotion, 13911.2—737.3—EE.

VALOR'S QUEEN MAB OF OLDACRES, 16491.5—700.4—A, own sister to Steadfast Valor of Oldacres, Valor's Mab, 13577.1—775.3—EE, Levity Valor's Mab, 13808.3—722.4—E.

WE HOPE THEIR PROGENY WILL MEET WITH PUBLIC APPROVAL AT THE SALES.

BASQUAERIE FARM *Millis, Massachusetts*

FEDERAL ACCREDITED — BANG'S CERTIFIED

MR. AND MRS. FRANCIS V. CRANE JAMES H. FOOTE, Manager

REGISTERED GUERNSEY CATTLE

GOLDEN GUERNSEY MILK

SPENCER'S LANDING FARMS

Constant is Proved . . .

THE first seven daughters of Blakeford Constant have completed records. They are all out of high record dams (including one Class Leader) whose records were also made at Spencer's Landing on twice daily milkings.

Ordinarily, we do not like to use conversion factors but, where both daughter and dam records were made on the same farm under similar conditions, we feel the U. S. D. A. conversion factors have merit.

We list the averages of the daughters and dams, converted to their mature equivalent on three-time milkings for 365 days.

		Milk	*Fat*
Seven DAUGHTERS average		14907.21	708.64
Seven dams average		14110.13	707.71
Difference	PLUS	797.08	.93

Considering the exceptionally high records of the dams, we feel that when Constant's daughters show even a slight increase over their dams, you will concede it is convincing proof of Constant's remarkable ability to transmit production.

Write for Pedigrees of Our Offerings of Constant Sons

OFFICIAL RECORDS MADE ON TWICE DAILY MILKINGS UNDER REGULAR FARM CONDITIONS

CENTREVILLE ALLAN BROWNING LANE OWNER MARYLAND

LAUREL LOCKS GUERNSEYS

Featuring . . .

Laurel Locks Loree

424237

12706.9—610.3—A

Sire: Laurel Locks Lord 157016
Dam: Bearer's Pride of Riviera 204176

DONNELL MARSHALL MILLER C. LONG

Pottstown, Pennsylvania

35 Cows and Bred Heifers

Every cow with an A. R. record.
Every cow with a real udder.
Assembled for your inspection

October 8, 1946

15th INDIANA FALL CONSIGNMENT SALE

FOR CATALOGS WRITE:
Indiana Guernsey Breeders' Association, Inc.
821 Lafayette Life Building
Lafayette, Indiana

E. T. WALLACE, Secretary

Both Dam and Daughter Going to

New York State Sale, Cortland, N. Y., Friday, Sept. 13, 1946

Dam:

CHAPMAN'S ROYAL ANNIE—Dropped: January 29, 1937

D. H. I. A. Records:

8945—518 at 2 yrs. (2x) in 356 days
9746—507 at 4 yrs. (2x) in 365 days
9576—570 at 6 yrs. (2x) in 337 days
8718—490 at 3 yrs. (2x) in 365 days
7907—478 at 5 yrs. (2x) in 342 days
12222—702 at 7 yrs. (2x) in 365 days

Fresh: July 22, 1946

Sire: CORNELL ROYAL SUPERB, sire of Chapman's Royal Lily, Grand Champion Cow, Topsfield, 1946 (in Argilla Dispersal). 17106—908—A.

Dam: VELMA ROSE OF LOCUST. 8950—448 at 2 yrs. (2x) in 313 days by Knollwood Patriot.

Daughter:

CHAPMAN'S FOREMOST VELMA—Dropped: April 5, 1940

D. H. I. A. Records:

7714—372 at 2 yrs. (2x) in 335 days
9410—415 at 4 yrs. (2x) in 365 days
8719—401 at 3 yrs. (2x) in 340 days
9221—466 at 5 yrs. (2x) in 320 days

Fresh: April 30, 1946. Bred: July 17, 1946 to Charlescote Patriot, (he by Langwater Peter out of Charlescote Larch, 667—GG).

Sire: FOREMOST TALISMAN by Penn Villa's Foremost out of Val Dasher's Hope, 10389—535—G.

Dam: CHAPMAN'S ROYAL ANNIE (see above).

Consigned by Chapman Homestead Farm, Ontario, New York
For catalogs write—Louis McL. Merryman & Sons, Sparks, Maryland

GLENBURNIE GUERNSEY SALE

September 23, 1946, Glenburnie Farm, TRENTON, NEW JERSEY

This Sale Consists Entirely of

2 Bulls • 40 Bred Heifers • 20 Open Heifers

Practically all Bred and Due in August, September, October and November and for Fall and Winter Production

From Vanor Farm

GLENBURNIE ROYAL LEADER—In Sale

Three next December. This bull is bred to 16 in the sale from Vanor Farm, Radnor, Pa., they are due to calve from Aug. to Dec.

His Sire—Coldspring's Hardwick's Royal, A. R.
Sire—Hardwick's Royal
Dam—Coldspring's Clara Louise, 908.9—A

Dam—Glenburnie Hera 3d, 11361.6—577.8—DD, 5.09 av. test

Next Dam—Glenburnie Hera
13727.6—767.5—C
13604.0—760.6—AA

Next dam—Glenburnie Princess Hera
14019.5—696.9—AA
6 A. R. daughters

Including Glenburnie Princess Hera 3d, 832.1—BB, sold for $3,000.

There are 12 Very Good Heifers in this group sired by Fairlawn Peerless Dandy, he own brother to Fairlawn Peerless Ecstasy, 11134.2—553.1—F, sold for $2,250, '44 Guernsey Sale.

A maternal sister, Fairlawn F. P. Interlude, sold for $700. Another maternal sister, Fairlawn Maxim's Fantasy, sold for $2,500.

Sire—Green Meadow Peerless
Dam—Pride of Tip Top Farm, 13268.0—688.0—AA. She by Maxim of Burkeville, 37 A. R. daughters.

Eight are due this fall, others just bred or of breeding age.

This is an outstanding lot of heifers with good size and conformation. A fine group for a foundation.

Four daughters of Runnymede Tauraus, he by Langwater Corsair out of Myhaven Taurida, she by Langwater Taurus. Three of these heifers are due in September.

Two by Lad's O. K. of Mercer, he from the Glenburnie Golden-Glenburnie Sweet Brier families, they two of the top daughters of Imp. Dunwalk Lad.

This pair due in August look particularly promising. Two due in September are by Pinebrook Lou's Lad, he by Glenburnie Independent out of Lou of Pinebrook, 9569.4—504.0—DHI, she by Pencoyd Crusader.

From Gardenville Farm

COLDSPRING'S FAITHFUL

14136.3—661.6—GG; 17209.8—752.9—AA

Dam of Coldspring's Romulus Faithful, 10996.4—574.3—GG. Sold for $2,650 in 1944 Pa. Sale. Coldspring's Faithful is own sister to Coldspring's Hardwick's Royal, A. R., and to Coldspring's Hardwick's Convoy that has five daughters in the sale.

One daughter of Hardwick's Rose King, he by Mixter Hardwick, his dam a granddaughter.

Four are by Bournedale Inheritance, herd sire at Cesor Farm, 2 A. R. daughters have 12058.3—581.3—G; 14132.6—612.5—GG (pending). He by Bournedale Golden Steadfast out of Bournedale Cinderella, 15207.6—668.9—BB.

One is out of dam with 11710—611—AA.

Another is out of dam with 10039—529—GG.

GARDENVILLE MARILYN is by Hill Girt Chevalier (Green Meadow Cherub-Nora Mignon of Hill Girt, 841.0—AA). Her dam, Merry Top Wynora of Hill Girt, has 14860.4—769.9—AA, next dam, 15954.3—799.2—A.

GARDENVILLE LEVITY IDA is by Pine Manor Levity Sovereign sold for $9,000 in Sierra Manor Sale, her own brother to Curtiss Franchester Levity Ace sold for $37,000.

The dam is by Coronation King of Pine Manor.

One is by a son of Florham Coronet, 15520.1—716.7—BB. The dam has 12898—583—FF. Next dam, 16348—766. Next dam, 15331—770—AA.

Four are by Gardenville Monarch, he by Pine Manor Levity King out of Pine Manor King's Romance, 551.0—G.

One is out of Miamadale Roxy, 12633.5—558.8—A. These heifers are bred to two sons of Gardenville Coronation King (Coronation King of Pine Manor—Douglaston's King's Charlotte, 19751.1—988.3—AA) dam of Douglaston Baroness Darling, sold for $8,800. These two sons are out of Kenfleur's Princess Pandora, 11977.7—546.5—FF, and 569.4 —D, or Quincy Mahamet Regina, 13382.7—674.9—B.

Here is an opportunity to get Most Popularly Bred Guernsey Heifers—Coldsprings and Green Meadow—their calves carrying a double infusion of this great line.

From the Estate of Carl K. Miller, Doylestown, one Bull, 3 Cows, 18 Heifers. The Herd Sire—GWYNLLAN ROYAL HARDFAST—will be two next November by a son of Africander's Bella of Liseter, 14607.9—863.7—C, a Grand Champion Cow at Maryland State Fair. His dam is Liseter Royal Belledora, 10239.4—600.8—FF. This bull of good size and particularly good dairy type has three crosses to Mixter Royal Belladonna, 15366.6—730.2—A, 5 A. R. daughters, she a great breeding daughter of Mixter May Royal and Mixter Belladonna, 747.5—A.

Three heifers are daughters of Steadfast's Valor of Old Acres, A. R., he by Levity's Valor out of Langwater Mab, 830.9—D.

Eight are by Sentry of Treweryn, he out of an A. R. daughter of Imp. Majesty of the Isle and seven are by Spar Hill's Fancy King, he by Coronation King's Heir out of Afton's Fancy, 13088.1—676.1—AA, 4 A. R. daughters, Spar Hill Orange Blossom, 13914.1—742.3—CC.

FOR CATALOGS WRITE

THE PATE SALES COMPANY • 2064 Lawrenceville Road, Trenton 8, N. J.

A Star Date ★ Saturday October 12th Trenton

THE NEW JERSEY SALE

The Time★ to Buy Tops in Type and Production

CONSIGNED

A Daughter of Hilltop Butterfat—SPRUCE RUN BUTTERFAT VIOLET

Born: March 8, 1941 — 8475.8—412.1—GGG

Sire: **Hilltop Butterfat, A. R.**
71 A. R. daughters, 7 A. R. sons
Vallevue Butterfat Beauty
11994.0—619.2—GG
16578.5—831.1—A
18914.1—937.4—AA
Her daughter sold for $16,500 in The Guernsey Sale, 1946.

Dam: **Guernsey Grove Gay Viola**
8710.2—419.5—GGG
9629.1—450.6—EEE

THIS is an outstanding daughter of a great bull, with an excellent udder and exceptional depth and scale. We believe she is one of the best, and of interest to anyone wishing some of the blood of this great bull in their herd.

SPRUCE RUN FARM • Clinton, New Jersey

R. A. LOEB, Owner — GORDON COLNETT, Manager

CONSIGNING A TOP BRED HEIFER AND BULL TO

Tennessee State Sale, Monday, Sept., 9, Nashville, Tenn.

KLONDIKE PREDICTMOST'S ROSA

Born December 22, 1944
Bred May 8, 1946, to Klondike Hollibaron, he son of Klondike Hollimost and Edisto Farms Rosalie, 12527.9—700.0—DD. Her younger full sister reserved at Klondike.
Her Sire: McDONALD FARMS PREDICTMOST, 5 daughters on A. R. test, 34 young daughters in herd. A son of Foremost Prediction and Coronation Monita, 11834.1—551.9—BB; 13959.1—640.2—A.
Her Dam: KLONDIKE ROSE
12928.1—576.6—GG; 13822.4—603.1—B; 16042.0—724.0—AA.
Full sister to Klondike Kitty, 14787.6—763.4—A.

Her Dam

Klondike Rose

KLONDIKE FOREMOST HOST

Born: March 17, 1946
Maternal brother to Klondike Knightlad, herd sire at John Sloan's Maple Grove Farm, Nashville, Tenn., and Klondike Kornegay, herd sire at Butterton Farm, Fresno, Calif.
His Sire: KLONDIKE FOREMOST
A son of Klondike Hollimost and Klondike Kristin, 14138.5—800.6—FF, in Court of Dairy Queens '41 N. D. S.
His Dam: KLONDIKE GAY HOSTESS
9583.9—483.1—D, 10808.7—523.5—AA. Full sister to Klondike Gay Countess, 11865.9—609.1—GG, Gr. Ch. N. C. Piedmont Dairy Show and S. C., 1930.

His Dam

Klondike Gay Hostess

For Catalog write John Sloan, Pres., Tenn. G. B. A., Nashville, Tenn.

KLONDIKE FARM • ELKIN, NORTH CAROLINA

Thurmond Chatham, Owner — T. B. Accedited No. 541782 — Bang's No. 6 — T. F. Cooley, Mgr.

NORMANDY FARM
GUERNSEYS

Consigns to the...

Indiana Fall Sale

October 8, 1946 - Lafayette, Indiana

Normandy Levity Steadfast

Born December 19, 1945

An outstandingly bred, typy individual

☆

Sire: CORONATION MELBA'S MAJESTIC—owned and used at Coronation Farm. Also used at Normandy Farm. A grandson of Green Meadow Melba, 15342.9—963.9—FF, World Record in F and FF.

☆

His Dam

NORMANDY LEVITY GEM

9309.4—515.8—F

On retest in Class BB, 9000.2—481.8—in 219 days. Should make 700 lbs. A full sister to Normandy Levity Prince, herd sire at Sterling Farms, Inc., Stamford, Conn.

His Paternal Grandam

CORONATION MELBA

13001.2—804.5—GG
6th place when made

Dam of:
CORONATION MEMOIR
11764.4—706.5—GG
15493.1—875.5—B

A chance to add some of the best Green Meadow Melba-Shuttlewick Levity blood to your herd.

VISITORS WELCOME

T. B. ACCREDITED No. 472911 .... BANG'S ACCREDITED No. 1451B

MR. AND MRS. H. C. KRANNERT, Owners
KENNETH TATE, Manager

NEW AUGUSTA, INDIANA

Continuing the Preview

for our

15th Annual Indiana Fall Consignment Sale

Lafayette :: October 8, 1946

HOMINY HILL FARM sends the oldest daughter of Langwater Country Lad out of Hominy Hill Dafney, 633.5—G, a daughter of Fairlawn Peerless Dictator and Meadow-Gold Clarice, 648.4—CC.

From **KITCHENER FARM**, the 2nd prize heifer calf at the 1946 Topsfield Show, a daughter of McDonald Farms Fashion Plate and Kitchener Fearless Primrose (McDonald Farms Fearless), 11161.7—596.6—E (pending).

CHEDCO FARM sends an open heifer, Chedco Veronica, born May 12, 1945. She is a daughter of Chedco Coronation King, A. R. and out of Chedco Lady Violet, 10542.3—579.0—F.

McDONALD FARMS, a daughter of Myhaven King and McDonald Farms Delinda, 13221.5—717.4—B, she by old Prediction and out of Maple Lane Monarch's Lucy. Also, a Distinction daughter out of Broadland Carmen, 537.7—DD, a daughter of Broadland Border King; bred to the King son of McDonald Farms Gentle.

From **WELCOME-IN FARM**, the McKitricks are sending Welcome-In Chum's Nora, a Chum daughter of Welcome-In Norma, 12011.3—562.1—CC, by Forward; also a granddaughter of Norma by Forward and out of a full sister to Welcome-In Chum's Nora.

From **CURTISS CANDY FARMS**, Curtiss Candy Immortelle, by Levity King and out of Gayhead's Her Ingenue, 653.2—G; also a daughter of Curtiss Candy Levity Heir, dam, St. James Duke's Nell, now on test with 335 lbs. in 150 days, by Duke and out of a Champion dam with 707—A.

BURTON LANE FARM sends a daughter of Supreme's Valor, the dam a Sargon daughter with 421.2—FFF, a granddaughter of old Edith. Also asked for another Valor daughter out of Floradora, 439.3—F.

ST. ALBANS FARMS consign a screaming good pair of daughters by McDonald Farms Glamour (old Prediction and McDonald Farms Content). One due in November, out of a 582.6—FF, Valiant daughter, bred to Actor's Valiant. The other due in September, out of Ox Bow King's October, 12069.0—571.0—A. This pair is **plenty, plenty, good.** Also asked for the Grandee son of St. Albans Actor's Zettie. Lawrence wants to use him—so would a lot of others.

These are just a Start

Watch the September 15 issue

Indiana Guernsey Breeders' Association, Inc.

FOR CATALOGS WRITE

821 Lafayette Life Building, Lafayette, Indiana

E. T. WALLACE, Secretary

Consigned to . . . THE IOWA STATE SALE

Des Moines, Iowa - September 14, 1946

McDonald Farms Gen Keno

Born: October 24, 1945

A very nice type bull with an exceptionally long level rump.

Sire: McDONALD FARMS GENERAL. A son of Foremost Prediction out of Smuggler Farm Reward's Lass, 629.2—BB; 659.6—AA. The Grand Champion cow at the 1940, National Dairy Show.

Dam: BLAKEFORD PHYLLIS. 9853.9—600.4—G; 8506—478—AAA—278 days.

His Dam

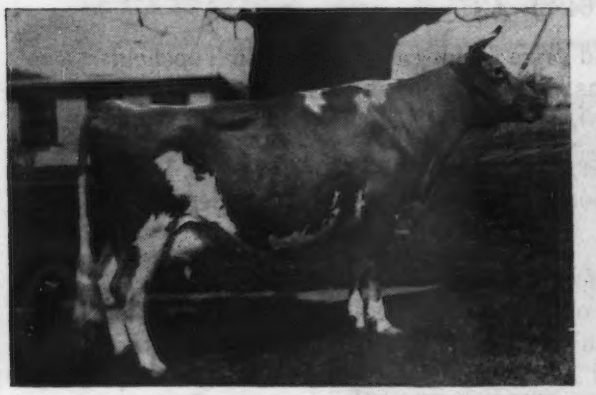

SNAPSHOT PICTURE

BLAKEFORD PHYLLIS

9853.9—600.4—G; 8506—478—AAA—278 days. AAA Record started at nine years of age. A Langwater King of the Meads daughter. Phyllis looks as good as the picture in both body and udder at 10 years of age.

His Sire's Dam

SMUGGLER FARM REWARD'S LASS

15019.2—629.2—BB; 15878.4—659.6—AA

Undefeated 4-year-old, 1939. Grand Champion Cow, National Dairy Show, 1940. Grand Champion, New York, Eastern States, Exposition and Maryland, 1941.

His Dam's Full Sister

GREEN MEADS QUEEN PHYLLIS

12015.4—655.3—GG; 14481.6—826.3—G

One of the best cows at Green Meads Farm today.

His Maternal Sister

McDONALD FARMS GRACELYN

13120.0—644.6—G

Gracelyn is out of Blakeford Phyllis and sired by Foremost Prediction. She is ¾ sister in blood to Gen Keno.

Also Consigned . . . *McDonald Farms Kalitana*

Born: May 22, 1945

This heifer is a nice type heifer with exceptional udder promise. She is sired by an A. R. son of Supreme's Janice and out of LeClarin Warruby with 10511.6—513.4—AAA (pending). Warruby is a beautiful cow almost perfect in both body conformation and udder conformation. She is sired by a son of Green Meadow Watchful and out of a 504.4—BHI (twice-a-day milking) daughter of Rockingham Prince Charming.

McDONALD FARMS • CORTLAND, NEW YORK

J. M. McDONALD, Owner — K. C. SLY, Manager

Consigned to

The INDIANA STATE SALE Lafayette, Indiana, October 8, 1946

McDONALD FAMRS KING KAROL, Born: December 26, 1945. A very good type bull with lots of quality and bred right to be a great sire. A son of Myhaven King out of a very good daughter of Douglaston Lady Augusta. One of the greatest brood cows ever bred.

His Dam

McDONALD FARMS DERESSA
13502.8—658.9—G 15959.4—744.2—AA
8311.9—418—AAA in 212 days

His Dam's Full Sister

McDONALD FARMS ELCENA
13079.8—624.7—G 15994.2—770.4—BB

His Dam's Maternal Sister

McDONALD FARMS GENTLE
11049.9—690.6—DD (Pending)
Full sister to McDonald's Foremost Prediction, repurchased for service in the McDonald Farms herd.

His Dam's Maternal Sister

McDONALD FARMS DELLA
15700.4—681.5—AA
Reserve Grand Champion, Waterloo and 1st, 3-year-old, National Dairy Show, 1941. Dam of the great young heifer we are consigning to The Curtiss Candy Sale.

KING KAROL'S GRANDAM AT 11 YEARS OF AGE AND HER FIVE DAUGHTERS

Left to right; Douglaston Lady Augusta, 12106.6—607.0—E; McDonald Farms Della, Reserve Grand Champion, Waterloo; 1st, 3-year-old, National, 1941; 13443.0—565.8—G; 15700.4—681.5—AA; McDonald Farms Flute, full sister to Della, 11258.8—590.5—FF; on retest, 8117.9—417.4—175 days—AA; McDonald Farms Deressa, 13502.8—658.9—G; 15959.4—744.2—AA; McDonald Farms Elcena, full sister to Deressa, 13079.8—624.7—G; 15994.2—770.4—BB; McDonald Farms Gentle, full sister to Della and Flute, 11049.9—690.6—DD (Pending).

MORE ABOUT THIS CONSIGNMENT SEPTEMBER 15

J. M. McDONALD, Owner
K. C. SLY, Manager

McDONALD FARMS, Cortland, New York

The 8th Renewal of The New Jersey Sale

Sponsored by The New Jersey Guernsey Breeders' Association

To be held OCTOBER 12, 1946 at TRENTON, NEW JERSEY

There will be Fifty Select Guernseys from Fully Accredited and Certified Herds.
It is traditional to offer Top Cattle in this Sale and this year is no exception.

THE FOLLOWING SUBSTANTIATES

From HOMINY HILL FARM

HOMINY HILL GEANEEN
On test Class G—95 days—3998—182
A great two-year-old by a great sire, he the counterpart of his illustrious sire. Sire: HOMINY HILL DICTATOR, A. R. Dam: LANDHOME'S GEANEEN, 11739.4—572.7—CcC The Hominy Hill Farm consignment of four is of top quality. More about their three bred heifers in the next Journal.

FLORHAM FARM is consigning an especially well-bred daughter of Langwater Ptolemy, due August 23. Her dam is Florham Corona, 12242.8—550.0—GG, 15360.3—691.0—CC. She a maternal sister to Florham Coronet, 15520.1—716.7—DD; Florham Irene, 14646.9—905.0—G; Florham Dairymaid, 15007.4—801.9—A; Florham Huntress, 16676.4—757.5—A; Florham Ann, 14811.0—780.4—A and Florham Venus, 11166.2—604.2—G.

From LOCUST GROVE

MAYWOOD'S VALENTINE PRODA
12497.9—570.9—D, 13242.8—642.3—AA
Her son dropped: March 1 In Sale.
Sire: HARDWICK'S COUNT, A. R. Next Dam: Vallora, 11607.7—598.1—DD. Next Dam: Royelen's Proda, 12528.6—591.8—BB, she maternal sister to Blossom's Son's Crocus, 16334.3—893.0—AA.
Next Dam: Queen Procris, 15618.5—687.8—C. The dam of this youngster, and she a fine individual, is by a grandson of Langwater Woodbine.

From SPRUCE RUN FARM

SPRUCE RUN BUTTERFAT VIOLET
5 years old due September 10
8475.8—412.1—GGG
Sire: HILLTOP BUTTERFAT, A. R. Sire of Vallevue Butterfat Beauty, 16578.5—831.1—A, 18914.1—937.4—AA. Her daughter sold for $16,500 in The Guernsey Sale. Her grandson sold for $14,200 in Bethany-Homestead Dispersal. Dam: GUERNSEY GROVE GAY VIOLA, 9629.1—450.6—EEE

From LOCUST GROVE DAIRIES another good daughter of Hilltop Butterfat, Mulhocaway Katherine, 6 years old, calved July 27, 1946, 12213.3—619.5—BB (pending). Her dam by Dayboy, he by Hardwick's Amos.

SPRUCE RUN FARM, R. A. Loeb, Owner, has also consented to SPRUCE RUN MARVEL'S JOYOUS, due with first calf Sept. 9. This is a great prospect sired by Hilltop Butterfat Marvel, he a double grandson of Heartsease's Butterfat. The dam is a granddaughter of Clara's Butterfat. Such great cows are rarely bred and seldom available in one sale.

From KILMAC FARM two tops particularly their great cow KILMAC MAGGIE, 6 years old, calved in July. 17982.0—885.3—BHI. Sire: GWYNLLAN INDEPENDENT; Dam: KILMAC MARJORIE. She line-bred to Imp. Dunwalk Lad. And **KILMAC B. LILLY** due 1st calf Sept. 4. Sire out of Glenburnie Sweet Brier, 16036.1—836.6—BB. Dam: SENATOR'S LILY OF MONDAMIN. 13245.9—625.0—AHI.

CHESTNUT OF MEADOW BROOK from Mr. Ruschman's herd at Bernardsville with 17045.5—923.4—C is on retest milking 74 lbs. daily and made 4.28 fat for the test day and she a most pleasing individual.

FOR CATALOGS WRITE:

The Pate Sales Company 2064 Lawrenceville Road **Trenton 8, New Jersey**

A Star Date ★ Saturday October 12th Trenton

THE NEW JERSEY SALE

The Time★ to Buy Tops in Type and Production

From the GLENBURNIE HERD We Are Selling in THE NEW JERSEY SALE, Three Choice Daughters of Glenheart A. R., this year, he by a double grandson of Hardwick's Bright Lad and from the Haddon Lady Carroll line.

In The Sale

GLENBURNIE GLEN'S PEACEFUL

Dropped: 12-10-43. Due in August

Sire: GLENHEART, sire of Glenburnie Glen's Peace, 11423.4—526.9—GG, three-quarter sister to Glen's Peaceful.

Dam: GLENBURNIE MASHER'S PEACE. 10338.1—419.8—GG.

Next Dam: Glenburnie Peace 2d, 9094.0—469.4—GG. Next Dam: Glenburnie Peace, 11212.7—579.1—FF. Next Dam: Glenburnie Irene 2d, 10990.7—609.6—FF.

GLENBURNIE GLEN'S HEROINE

11620—542—GG (pending) due 2nd calf August 10.

Sire: GLENHEART; Dam: GLENBURNIE HEROINE 3D, 12604.1—641.2—AA. Next Dam: Glenburnie Heroine, 12998.9—660.5—EE; Next Dam: Glenburnie Princess Hera, 14019.5—696.9—AA. 6 A. R. daughters.

GLENBURNIE GLEN'S HILDA

Calved 6/4/46 on test.

Sire: GLENHEART; Dam: GLENBURNIE HULDAH, 10213.0—449.9—GG. Next Dam: Glenburnie Hera 3d, 11361.6—577.8—DD; Next Dam: Glenburnie Hera, 13727.6—767.5—C. Next Dam: Glenburnie Princess Hera.

BRIGHT LAD'S ROSALIND—18124.7—726.4—C

Reserve Senior and Grand Champion, California State Fair, 1937. She by Hardwick's Bright Lad and dam of Rosalind's Strongheart, he by Blossom's Bright Lad and sire of Glenheart.

ROYAL'S CARROLL

16115.5—797.6—A.

Dam of Glenheart, he by Strongheart, herd sire at Locust Grove and a double grandsire of Hardwick's Bright Lad that sired Bright Lad's Actress, 19146.6—980.5—C. Two sons in service at Fairlawn Farms. One in service at Locust Grove.

GLENBURNIE HENRIETTA

12289.9—639.2—D, 13017.7—680.3—A

Dam of Royal's Carroll and own sister to Glenburnie Independent. Next Dam: Glenburnie Fashion, 526.3—EEE. Next Dam: Haddon's Lady Carroll, 10584.1—629.9—G, 4 A. R. daughters. She a line-bred Glenwood.

H. M. Pate, Owner, 2064 Lawrenceville Road, Trenton 8, New Jersey

ANOTHER GOOD

Van Wert County Guernsey Breeders' Association Sale

OCTOBER 2, 1946

40 Females - 44 HEAD - 4 Bulls

WE HAVE THEM • WE SELL THEM

CONSIGNORS	NUMBER CONSIGNED
P. B. LEHMAN, Decatur, Indiana	2
STANLEY ARNOLD, Decatur, Indiana	2
ADAM GIESSLER, Van Wert, Ohio	3
HAROLD SHOOK, Monroeville, Indiana	1
LOWELL OVERMYER, Payne, Ohio	2
BERNARD BAXTER, Convoy, Ohio	1
H. A. BAXTER, Convoy, Ohio	2
GLENN TURNER, Convoy, Ohio	4
PAUL BELDON, Van Wert, Ohio	2
WILBUR PHILLIPY, Van Wert, Ohio	1
FOREST SHAFFER & SON, Van Wert, Ohio	2
DALE MOSES, Decatur, Indiana	1
EVERETT BEATY, Huntington Indiana	3
EARL GROTH, Fort Wayne, Indiana	2
ROY PARMERLEE, Huntington, Indiana	2
RALPH SHOCK, Rockford, Ohio	3
A. E. BAIR, Celina, Ohio	1
PAUL WILLIAMS & SON, Troy, Ohio	3
J. L. JENKINS, Venedocia, Ohio	10

- *Quality*
- *Type*
- *Production*

Mark your calendar for October 2 to attend another good Van Wert County Sale.

ROY JOHNSON, Auctioneer

MERLE KNITTLE F. S. BARLOW, Pedigrees

Catalogs will be ready September 20

Write . . .

OTTO GEHRES, Secretary, WREN, OHIO

Fourth

ARKANSAS STATE SALE

BENTONVILLE, ARKANSAS

Friday the 13th

SEPTEMBER

The greatest lot of cattle we ever have had for this sale.
You're unlucky if you are not there.

OUR CONSIGNORS:

Arkansas—A. P. Kelley, J. P. Shanner, C. A. Carnes, F. P. Rose, E. H. Breedlove, Ralph Cloe, Lewis Hershberger.

Missouri—M. E. Wallis & Son, George R. Nixon, Jim Turk, Seco Farms, Repelmar Farms, St. Albans.

Oklahoma—Gaylord Guernsey Farms, Meadow Lodge Farms, Tom Cooper, Helen C. Oven, Primrose Farm.

Kansas—John Nelson, Glencliff Farm.

Mississippi—Walker Farms.

From the East—Foremost Guernsey Association, Wethersfield, Mulhocaway and Groton House.

15 Top Heifers Will Be Sold Only To 4-H Members And Future Farmers

FOR CATALOGS ADDRESS

MORT WOODS, Sales Manager ARDMORE, OKLAHOMA

PHAROS FARM Consigns to . . .

Connecticut State Guernsey Sale

at the Farm, Thursday, September 19, 1946

4 HEAD - *Top inheritance for type and production*

THIRLSTANE KING EUGENE
Proved son of Broadland Border King, a daughter and granddaughter in sale

BROADLAND BORDER KING
Grand Champion Bull, National Dairy Show, 1938. 3 in the sale line-bred to King.

- ***Pharos King's Frolic - Heifer*** Born: January 3, 1944

  Sire: THIRLSTANE KING EUGENE, A. R. His oldest daughter, Pharos King's Ariene has 10003.4—501.2—GG; 15278.2—778.1—D. He is by Broadland Border King, A. R. and out of Maple Lane Africander's Eugenie, 10561.6—517.3—GG; 16197.9—833.8—AA.

  Dam: PHAROS FARM FROLIC. 10215.8—547.2—G.

  This is one of our best cow families. King's Frolic will be fresh at sale time.

- ***Pharos Dora*** Born: December 2, 1939

  7771.7—389.7—EEE; 10386.0—513.0—D. H. I. A.

  Sire: HEARTSEASE BUTTERFAT REMUS, a son of Heartsease's Butterfat, A. R.

  Dam: HIGH MEADOWS DORA 2D. 10618.5—530.4—C

  A good uddered—top producing cow. Will be fresh at sale time.

- ***Pharos Baron's Nancy - Heifer*** Born: April 20, 1945

  Sire: PHAROS ULTRA BARON. By Broadland Baron, he a son of Broadland Border King.

  Dam: PHAROS KING'S NAN
  13137.8—649.0—E, a daughter of Thirlstane King Eugene.

- ***Pharos Baron's Cheer - Heifer*** Born: December 7, 1944

  Pasture bred to Pharos King Watchman, a son of Thirlstane King Eugene.

  Sire: PHAROS ULTRA BARON

  Dam: PHAROS SENSATION'S CHEERFUL 8010.7—401.2—GGG

This is a top consignment. Write us for catalogs.

BANG'S VACCINATED AND CERTIFIED
Est. A. T. PATTISON, Owner
R. H. MERRITT, Manager
M. E. STODDARD, Superintendent

Simsbury, Connecticut

CONSIGNMENTS

To the Tennessee State Sale, Nashville, Tennessee, September 9

(For catalog, write JOHN SLOAN, 501 AMERICAN TRUST BUILDING, NASHVILLE 3, TENNESSEE

Female, RIEGELDALE BEAU'S GERDA, sired by Bournedale Beau Brummel, 9 P. R. progeny and out of Gayoso King's Gerda, 10867.1—544.7—BB, 2 A. R. daughters, sired by Woodbine's King of Beechwood.

Female, RIEGELDALE EMORY'S BESSY, 10256.2—551.5—G, a daughter of Riegeldale Melba's Emory, 50 P. R. progeny, out of Riegeldale Illustrious Bessy, 10039.8—517.3—G.

Female, RIEGELDALE VISCOUNT'S EDITH, 10322.8—513.0—G, sired by Bournedale Viscount, 11 A. R. daughters, and out of Lady June Edith, 13364.4—655.7—E, and dam of Riegeldale Sovereign Duchess, 11533.0—616.4—F.

Female, RIEGELDALE BEN'S CHENE, a bred heifer due November 22, 1946 to service of Riegeldale Melba's Emory; sired by Riegeldale Illustrious Benjamin and out of Winston Farm Chene, 9456.3—567.7—B.

Promotion Sale, Mayfield, Kentucky, September 11, Sponsored by Kentucky Guernsey Breeders' Association.

(For catalog write: CARL SPARKS, PRESIDENT, PRINCETON, KENTUCKY)

Female, RIEGELDALE MAXIM'S CHERRY, Born: February 27, 1946, sired by Riegeldale Emory's Maxim, he by Riegeldale Melba's Emory and out of Bournedale Dassel, 14049.6—674.1—A, and out of Riegeldale Illustrious' Cherry, 8394.9—378.8—G.

Bull, RIEGELDALE CONQUEROR'S APOLLO, Born: January 27, 1946, sired by Riegeldale Emory's Conqueror (Emory out of Bellona) and out of Riegeldale Emory's Arietta, 10233.0—564.9—F. This bull is a nice individual, is a double grandson of Riegeldale Melba's Emory, 50 P. R. progeny, and goes four times to His Majesty of Bournedale, 55 P. R. progeny, in the fourth generation. His dam is out of a daughter of Majesty that is out of a daughter of Maxim of Burkeville that Fitz always says he thinks was the best son of High Point Prince Maxim. He should have an inheritance worthy of an opportunity in a good herd.

Southampton County Heifer Sale, Franklin, Virginia, September 28

(For catalog write: WARD C. SNARR, Sale Manager, SILER CITY, NORTH CAROLINA)

Female, RIEGELDALE V. M. DULCIE, bred March 25, 1946, due January 4, 1947 to the service of Riegeldale Emory's Maxim (Riegeldale Melba's Emory out of Bournedale Dassel), sired by Riegeldale Viscount's Majesty (Bournedale Viscount out of Bournedale Bellona) and out of Riegeldale Emory's Dulcie, 6331.1—369.3—G, milking machine and war labor; on retest in Class D and going at a 600-lb. clip, full sister to Riegeldale Emory'sComely, 10729.3—623.7—GG.

Our good friends at Franklin, Messrs. W. W. Camp, George Watkins and Dr. J. C. Rawls wrote us so importunately about their ambition for this sale that we couldn't deny them.

This heifer will please them and she will please you, too.

The Curtiss Candy Consignment Sale, October 7, Cary, Illinois

(For catalog write: LOUIS MERRYMAN & SONS, SPARKS, MARYLAND)

RIEGELDALE McK. BECKY
10411.3—569.8—DD
Sire: GREEN MEADS CORONATION KING
Dam: BOURNEDALE VISCOUNTESS
14397.7—736.6—AA

RIEGELDALE BABETTE
11555.1—636.3—EE
Sire: FLORHAM COUNTRY GENTLEMAN
Dam: GREEN MEADOW QUEENIE
12839.5—728.7—G

Delbert Kingston and Louis Merryman worked one night and a day and a half to get these two. We believe they will be appreciated.

VISITORS ALWAYS WELCOME

RIEGELDALE FARMS • TRION, GEORGIA

35 miles south of Chattanooga, Tennessee, Federal Highway No. 27

Federal Accredited for T. B. Certificate No. 478722

RALPH W. COARSEY, *Manager*

State Accredited for Bang's Certificate No. 90

ROSEWALD *Consigns . . .*

Topsfield Sale, September 17, 1946

TOPSFIELD, MASSACHUSETTS

3 Excellent Heifers { 2 Langwater Darius / 1 Mussolini

Sire of Annabelle and Foxy's Majesty

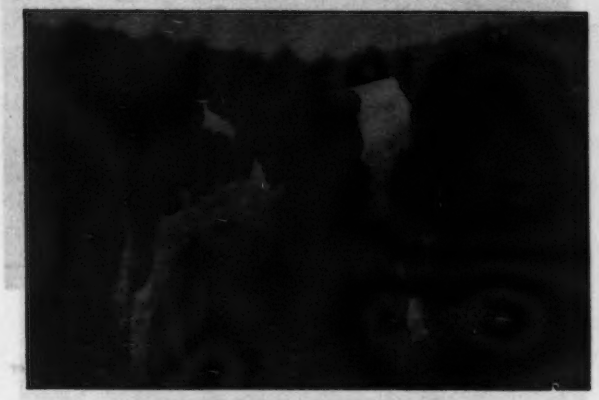

LANGWATER DARIUS, A. R.

Rosewald Annabelle

Dropped: March 30, 1945

Sire: **Langwater Darius**
A senior yearling daughter sold in 1946 Guernsey Sale for $2,700.

Dam: **Blakeford Honora**
12013.8—550.8—FF
11220.4—527.1—DD
A Langwater Ambassador daughter.

Her Grandam

GERAR G. FOXY

Rosewald Foxy's Majesty

Dropped: July 5, 1945

Sire: **Langwater Darius,** 7 A. R. daughters
A son of Langwater Valencian, A. R., and out of Langwater Dorinda, 12867.1—625.0—F.

Dam: **Rosewald Charming Foxy**
11616.4—538.8—G
12149.0—574.7—DD
1st prize, 2-year-old, N. H. Field Day, 1942. Dam of 1st prize, 2-year-old, N. H. Field Day, 1945.

MUSSOLINI, A. R.

Rosewald Violet's Blossom

Dropped: February 21, 1945

Sire: **Mussolini, A. R.**
Alfalfa Farm Lute
17378.6—1058.0—BB
Alfalfa Farm Heloise
15951.6—1006.2—BB
A daughter sold in the Eastern Guernsey Sale for $1,200. Another daughter sold in The Guernsey Sale, 1946, for $1,650.

Dam: **Catamount Violet**
12028.2—676.2—GG
12338.0—655.9—AAA
(N. H. State Champion)
12915.8—687.6—AA
A daughter sold for $2,000, Topsfield Sale, 1945, at 18 months.

A TRIO OF HEIFERS THAT WARRANT CLOSE CONSIDERATION

ROSEWALD FARMS • HILLSBORO New Hampshire

WILLIAM NIEDNER, Owner — FULLY ACCREDITED — JAMES H. DODDS, Manager

ELMCREST FARMS, Coxsackie, New York

CONSIGN . . .

NEW YORK STATE SALE, Cortland, New York - Friday, September 13, 1946

2 Choice Young Cows - One A. R. - The other on test

IN THE SALE

ELMCREST LADY GOODNESS
Dropped: October 1, 1943 (Vaccinated)
Calved: April 1, 1946.
On test in 88 days 2973.8—141.3—4F.
Bred: May 29, 1946 to McDonald Farms.
Prophet (Foremost Prediction, A. R. Maple Lane Africander's Lass, 804.1—AA).

LADY GOODNESS is by Gayhead's In-bred and out of Gayhead's Lady Godiva, 11948.2—540.4—GG; 15298.4—677.4—C. A daughter, Elmcrest Lady Gracious, sold in the 1944 New York State Sale for $925. She is line-bred to Lincoln Gay Prince, A. R. top and bottom and traces to the Immortelle line on both sides.

IN THE SALE

ELMCREST GREY ANNIE LAURIE
Dropped: August 10, 1942
12337.3—562.2—GG 13251.4—645.2—4E—296 days.
Due October 13 to the service of Green Meads King.
Allegro (Green Meads Levity King out of a daughter of Langwater County Squire.)

"ANNIE LAURIE" is by Gayhead's Lord Grey, a son of Lincoln Gay Prince, A. R., out of Klondike Gracious; 13351.2—610.4—D. She is out of Annabetta of Orchard Farm, A. R. (featured on page 473—August 15, 1946 Journal) 4 A. R. daughters. The Lord Grey daughters are good ones.

Don't overlook these two at the New York State Sale

JOHN O. AND BERTHA T. YEOMANS, Owners

KAY AND LARRY KLAUS, Managers

CORONATION FARM

Our Consignment to the . . .

TOPSFIELD SALE - Topsfield, Massachusetts

Tuesday, September 17

- ***Coronation Opal's Jewel***

  Born: October 20, 1941
  11302.7—514.7—G
  Now on retest and in 96 days has produced 4877—203—B.
  Sire: **Coronation Levity Prince, A. R.**
  Herd Sire at Wey Acres. See their advertisement in July 15 Journal, page 300.
  Dam: **Coronation Opal**
  13071.5—553.0—GG

- ***Coronation Sally***

  Born: January 26, 1944
  Will be fresh at time of sale.
  Sire: **Fra-Mar Coronation Noble, A. R.**
  Owned jointly by Barney Royce and George Emde on the west coast.
  Dam: **Coronation Nymph**
  8528.1—427.0—GG—912 T. M.

- ***Coronation Jennifer***

  Born: January 6, 1945
  Sire: **Normandy Levity Prince**
  Herd Sire at Sterling Farms, Inc., Stamford, Conn.
  Dam: **Fra-Mar Jean**
  12637.5—640.9—D

ARTHUR G. AND MARK H. GALUSHA, Owners
BOB WILDISH, Herdsman

Williamstown, Massachusetts

ROSEWALD *offers . . .*

Four Sons of Langwater Darius, A. R.

1. Dropped: May 1946

His Dam

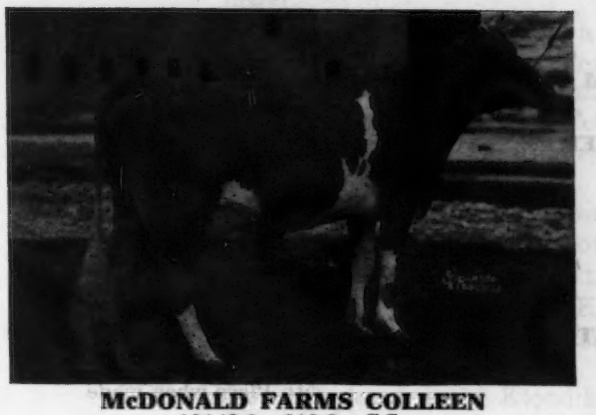

McDONALD FARMS COLLEEN
12148.0—612.3—GG
16327.8—815.4—AA

2. Dropped: February 15, 1946

Dam: CATAMOUNT VIOLET
12338.0—655.9—AAA
12915.8—687.6—AA

N. H. State Champion. Full sister sold for $2,000 at Topsfield, 1945.

Paternal Sister to His Dam

CATAMOUNT COMFORT
11876.8—653.9—G
14017.1—791.0—A

3. Dropped: December 28, 1945

Dam: RIVEREDGE ALERT'S FAVORITE
11235.7—563.6—GG

4. Dropped: April 5, 1946

Dam: ROSEWALD LADY RENA

Paternal Sister to Dam

ALFALFA FARM LUTE
13171.3—804.6—GG
17378.6—1058.0—BB

Langwater Darius is by Langwater Valencian, A. R., and out of Langwater Dorinda, 12867.1—625.0—F. A Darius daughter sold for $2,700 in The Guernsey Sale, May 17, 1946.

An Unusually Nice Offering of Bull Calves

ROSEWALD FARMS • *Hillsboro, New Hampshire*

WILLIAM NIEDNER, Owner — FULLY ACCREDITED — JAMES H. DODDS, Manager

WESTERN GLOW FARMS, INC.

Home of World's Records and Class Leaders

Friedrichs Bros., Owners — **Bow, Washington**

We take great pride in listing all Western Glow Class Leaders to date . . .

AUTOCRAT'S MASHER MAID	
11427.5—625.6—FFF	1st Place when made
12198.4—664.8—DDD	1st Place when made
HOPE'S REDDY OF CLALLAM COUNTY	
13542.1—710.1—EEE	1st Place when made
WESTERN GLOW MAYFLOWER	
12794.6—650.9—FFF	1st Place when made
DARIGOLD RUBY	
14973.2—893.0—C	9th Place when made
DARIGOLD PANSY	
12816.0—670.9—CCC	3rd Place when made
WESTERN GLOW BUTTERFAT CLARISSA	
10923.5—568.6—GGG	6th Place when made
12661.6—644.1—EEE	5th Place when made
WESTERN GLOW BUTTERFAT BONNY	
10971.1—575.0—GGG	9th Place when made
WESCLAIR PEACEFUL	
12991.1—658.6—CCC	6th Place when made
WESTERN GLOW NOBLE MAY	
15045.1—734.1—DDD	3rd Place when made
WESTERN GLOW JEAN'S GLORIA	
13115.9—700.6—FFF	1st Place when made
GIANT CEDAR'S RUBY	
12791.3—700.3—CCC	6th Place when made
WESTERN GLOW BUTTERFAT MARYANN	
13825.0—763.2—AAA	7th Place when made
WESCLAIR PANSY'S FLOWER	
15701.0—740.6—AAA	10th Place when made

and Western Glow Guernseys sold at Public Auction in 1943 - 1946 . . .

1943	WESTERN GLOW BUTTERFAT LILLY	$3,100
1944	WESTERN GLOW MARCELLA	$3,000
1944	WESTERN GLOW MISTRESS	$2,300
1944	WESTERN GLOW COUNTESS	$1,500
1944	WESTERN GLOW NANCY LEE	$1,000
1944	WESTERN GLOW GLORIA'S VICTORY	$1,000
1945	WESTERN GLOW MARTHA	$7,500
1945	WESTERN GLOW MISTERY	$2,500
1946	WESTERN GLOW CORONET	$3,300
1946	WESTERN GLOW ROYAL MASHER	$1,700
1946	WESTERN GLOW EDNA	$1,125

THE 4th KLONDIKE SALE

At Klondike Farm, Elkin, North Carolina
Monday, October 14, 1946, 12:30 p. m.

Top Consignments are in From:

KLONDIKE FARM: 4 top bulls and 5 females, 3 A. R., 1 on test and 1 open heifer.
CLEAR SPRINGS FARM: 1 top bull and 3 females, 1 A. R., 1 on test and 1 open heifer.
MIDVIEW FARM: 1 A. R. cow and a bred heifer.
APPIN FARM: A real daughter of Forecaster, A. R. On test.
ARDEN FARM: A daughter of McDonald Farms Royal Dan now on test.
CLEAR VIEW: Clear Springs Gold Felicia. Just started on test.
FIDDLER'S GREEN FARM: Fiddler's Green Miss Virginia. Just started on test.
PAUL KERR: Kerr's Foremost Virginia, A. R. Now on retest.
HAZELWOOD: an open heifer by Klondike Hollistar.
IDLEHOUR: Idlehour's Lou, now on test. Full sister sold for $800 in 1946.
MYRTLEDALE: An open heifer by Klondike Holliamber.
FLORIDA STATE FARM: 2 daughters of Klondike Klansman. Both A. R. by sale time.
CEDAROCK: A daughter of Klondike Hollimost, open, and a bred heifer by Holli-Gold.
FOREMOST: 1 top bull and 2 females, 1 bred heifer and 1 open heifer.
EDISTO: 1 A. R. cow and 1 bred heifer.
McDONALD: 1 top bull and 3 females, 2 A. R. and 1 bred heifer.
ZIMALCREST: 1 top A. R. cow. Now on retest.
GIPPY: 2 young daughters of Gippy Gladiator. Both due this winter.

ALL FROM HERDS FULLY ACCREDITED:

WATCH SEPTEMBER 15 ISSUE FOR DETAILS

40 Head 40

The L. O. Stevenson Complete Dispersal Sale

At the Show Barn—Winnsboro, South Carolina

Monday, September 16, 1946—12:30 p. m.

IN THE SALE

11 daughters of Fairwold Conveyer's Resolute, a son of Florham Conveyer, A. R.
Model Goldenrod's Royal Ladd and 13 of his daughters.
4 daughters of Zimalcrest Chief's Victor.
1 daughter and 1 granddaughter of Jessie's Emblem of Glen Echo.

Additional consignments:

From Clear View: 3 daughters of Quail Roost King Raymost.
3 daughters of Riegeldale Emory's Reliance (4 young daughters have just sold for average of $433 in New River Sale).

From Glen Echo: 4 bred heifers by Quail Roost Prince James.
1 bred heifer by Glen Echo's Maxim Beau.

ALL NEGATIVE FOR T. B. & BANG'S.

GLEN ECHO AND CLEAR VIEW ACCREDITED.

FOR CATALOGS ADDRESS

George B. Salley, The Salley Sales Service, Orangeburg, S. C.

Two Defenders - - One Prospect

Consigned to . . . Topsfield Sale, Topsfield, Massachusetts, September 17, 1946

All Heifers - And Tops

Sire of First Two

DEFENDER OF WARE
6 nearest dams average 15999.5—787.8
Sire: **Langwater Hilarity**
17 A. R. daughters
Dam: **Blossom of Ware**
13612.1—703.2—FF
17716.6—951.9—BB Class Leader
19154.6—999.9—A
18179.4—990.4—AA Former Class Leader
Average—17165.7—911.4

GREENWAY QUEEN FLAPPER, Born: May 1, 1943
Sire: **Defender of Ware**—His first daughter now on test and doing well. His first daughter to be sold was well accepted in the May Topsfield Sale.
Dam: **Debutante of Ware,** 11097.9—572.3—G; 15426.2—711.0—AA. She by Langwater Hardwick. Fresh at sale time.

GREENWAY QUEEN JOYOUS, Born: February 14, 1944.
Sire: **Defender of Ware**—See Above
Dam: **Rex's Joy of Ware,** 12038.7—605.7—GG; 13111.0—645.2—A.
Due: December 16, 1946 to Green Meads Prospect.

GREENWAY COUNTY MISTRESS,
Born: April 16, 1945.
Sire: **Green Meads Prospect**—now has 15 daughters that average 12030.0—607.0.
Dam: **Helpmate of Ware,** 13100.3—572.1—GG, that is by Langwater Hilarity and out of Rex's Maid of Ware, 9749.5—496.5—F, that is by Violet's Rex and out of Maid of Ware with two records of 11876.4—635.6—GG and 15231.9—772.1—B, a daughter of Langwater Hardwick. To be sold open.

GREENWAY FARM - Ware, Massachusetts

G. H. TIMMINS, Owner — ACCREDITED — NEGATIVE — L. B. WILSON, Superintendent

---

The Kansas Guernsey Breeders' Association

Annual Consignment Sale of Registered Guernseys

Fair Grounds
TOPEKA, KANSAS
Friday
October 18, 1946
1:00 P. M.

The best lot of registered Guernseys ever offered at public auction in the State of Kansas. From the best herds in Kansas and adjoining states.

20 Cows — 15 Bred Heifers — 10 Open Heifers — 3 Bulls

12 Open Heifers limited to Kansas 4-H Club and FFA buyers.

FOR CATALOGS WRITE TO
W. L. SCHULTZ, Secretary

KANSAS GUERNSEY BREEDERS' ASSOCIATION, HILLSBORO, KANSAS

A Junior Sire . . .

FOREMOST SULTAN

Sire: FOREMOST CROWN PRINCE, A. R.

His Dam

FOREMOST MARALYN
13451.4—734.5—EE
(A ¾ sister to Foremost Prediction)

Full sister to:
FOREMOST LEILA
13965.5—832.8—A

Dam of:
FOREMOST SPRITE
10527.2—596.0—G

Daughter of:
VALOR'S ILYA
16624.7—853.9—A

Paternal Grandam

MIXTER GOLDEN CHARM
11756.5—615.9—A

1 Canadian, 3 American, A. R. daughters
5 A. R. sons.

Charm is a daughter of Langwater Mixter, A. R., a full brother to Langwater Valiant.

Sultan has been mated to the daughters of McDonald Farms Gay Prince (Prediction—Rockingham May Princess).

Sultan sons available from time to time.

Write for prices and pedigrees

Beach Road Farms

R. F. D. No. 2, Box 583, Birmingham, Michigan

B. L. BEAUDETTE, Owner

DUNN'S TOUR . . . . *says*

All who come for a Dunn's Tour around September 11, will be toured first to the Vermont Sale because things sell worth the money there and this past summer we saw some nice big 50-pound 2x cows that will be fresh at the sale.

VERMONT SALE
September 11 - Rutland, Vermont

The bull, ARGILLA MONOGRAM, is in the Vermont Sale. He's a right one and a real one, soon to be A. R. He is 8 years old and breeds like a jack rabbit, has lots of daughters in Vermont and they are going to keep them—can't fool those Vermonters. First daughter made 12324.4—610.6—E; 5 more on test going way ahead of their dams. He's a son of ALFALFA FARM PHILOSOPHER (now dead) and ARGILLA MONODY, 645.1—GG; 755.4—EE; 17139.8—783.0—B, highest daughter of Langwater Meadow King.

After the sale we'd look at a large accredited—vaccinated herd offered in Vermont and another in Maine of 60 head that is tops on production (see last advertisement). Then to Massachusetts to a large old vaccinated herd that has used 3 successive Langwater sires and offer 40 head or your choice, priced right.

Of course we'd stop to see a few bulls because we never had a more attractive listing of real bulls than right now. One old-timer has only 9 A. R. daughters but they made 7 records over 700 pounds fat, 2 over 800 and nobody knows that he can be bought at a reasonable price for a good home.

IT PAYS TO SEE US FIRST

DUNN'S TOUR "The Short-cut to Good Guernseys"

SCHOHARIE, N. Y., and CORDAVILLE, MASS.

Yellow Gold Guernsey Dispersal

Tuesday, September 24, 1946

36 Head Registered Guernseys

HERD SIRE:
GOLDEN GRANGE R. LADDIE

Sire: MEADOW LODGE KING'S RAIDER
Dam: MEADOW LODGE PAULA'S LASSIE
(a granddaughter of Langwater Africander).

T. B. AND BANG'S ACCREDITED

C. L. BLADES & SON, Owners
PENNVILLE, INDIANA

Sale managed by the
EVERETT R. BEATY SALES SERVICE,
HUNTINGTON, INDIANA

Consigned to . . .

The Curtiss Candy Consignment Sale

Cary, Illinois, October 7, 1946

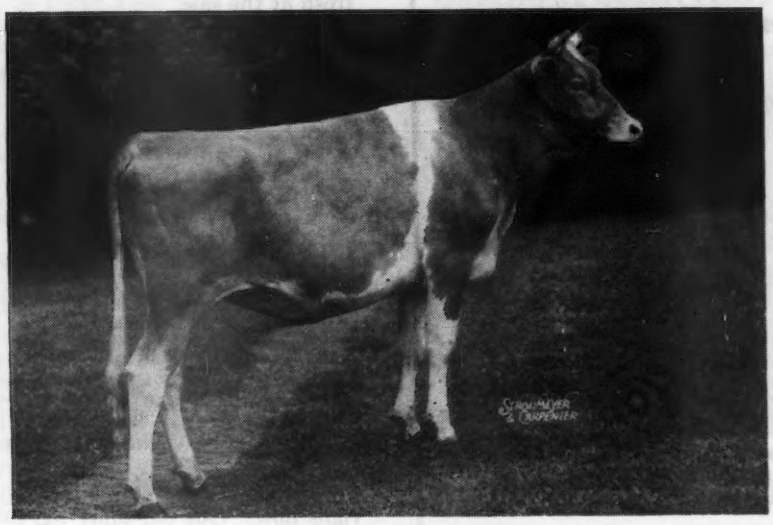

HILL GIRT PHYLIS
Dropped: December 15, 1943
Sire: HILL GIRT PRINCE — Dam: HILL GIRT COUNTESS
4 A. R. daughters — 12540.2—620.3—G
PHYLIS is due to calve in January from service of Hill Girt Legacy
(Pine Manor Levity's Legacy—Groton House Mistress).

Consigned to . . .

The SECOND INVITATIONAL SALE

Trenton, New Jersey, October 11, 1946

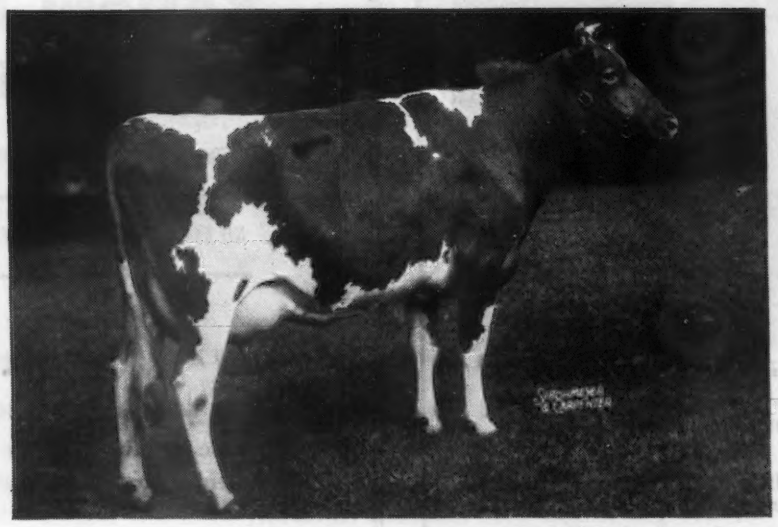

HILL GIRT ROYAL NORLY
Dropped: March 29, 1943
9539.6—506.9—GG (pending)
Sire: HILL GIRT ROYAL CHERUB — Dam: NORLY OF HILL GIRT FARM
4 A. R. daughters — 15398.2—771.4—AA
ROYAL NORLY calved July 23 and is now on retest in Class E.

FEDERAL ACCREDITED FOR T. B. — STATE ACCREDITED FOR BANG'S

HILL GIRT FARM • Chadds Ford, Pennsylvania

H. G. HASKELL, Owner — PETE KEARNS, Herdsman — RAY G. GRIFFIN, Superintendent

Do Yourself a Favor!!!

ATTEND

THE ATLANTIC RURAL EXPOSITION

PURE BRED

PROMOTIONAL SALE

to be held

October 8 and 9 - Richmond, Virginia

At the Atlantic Rural Exposition Grounds
Henrico—Richmond Turnpike and Laburnum Ave.

90 Head

The sales will be held on the same day of the breed shows which features liberal premiums and entries from leading herds of the nation.

ON OCTOBER 8 selling—

25 PURE BRED ANGUS
25 PURE BRED GUERNSEYS

The sale of Guernseys the same day as the show—October 8—liberal prize money will be allowed for the show.

ON OCTOBER 9 selling—

30 PURE BRED HEREFORDS
and SEVERAL SHORTHORNS, JERSEYS, HOLSTEINS

This sale will include animals of good breeding and type suitable as breeding stock in any profitable herd. They were personally selected by Paul Swaffar for the sale and come from the leading herds of the East. The consignors are backing the exposition by taking the animal's sale value in shares of stock in the exposition as a means of promoting additional funds for future development.

H. EARL WRIGHT, Auctioneer

You can attend your breed's show and stay for the sale for they will both be held on the same day. The quality will be there; be sure you are too.

For catalogs and information, Write:

B. C. SNIDOW, Jr., Sale Manager
Box 717, WARRENTON, VA.

Consigned to **The Topsfield Sale**

Topsfield, Massachusetts - September 17, 1946

A bred heifer - Nyala's Coronation Princess

Born: January 18, 1944—A Line-bred Levity

FAY OF BIRCH BRAE

Sire: **Chedco Dividend**
1 A. R. daughter
12 daughters on test
Sired by Chedco Coronation King, A. R.

Dam: **Fay of Birch Brae**
14846.9—741.4—AA
By Coronation Forester, A. R., he by Green Meadow Coronation Prince, A. R.

Princess is bred to **Pine Manor Crown Supreme, A. R.,** and is due to calve December 26, 1946. Supreme was Junior Champion, N. D. S., 1941 and is rich in the best of Coronation and Green Meadow blood.

This is a good heifer - - worthy of your best consideration.

NYALA FARM • Greens Farms, Connecticut

F. T. BEDFORD, Owner
HORACE LANUTE, Managing Herdsman

Please address correspondence to
MR. AND MRS. J. W. FOSTER, Managers

To Further Strengthen the **KING** *Inheritance*

We Selected . . .

McDONALD FARMS INVINCIBLE

His Dam

← VALOR'S INSIGNIA
13322.7—763.5—DD
1 A. R. daughter

A show cow . . . She was 1st prize, 3-year-old, Maryland State Fair, 1935. She is a Langwater Valor, A. R. daughter, out of a Mixter May Royal daughter—next dam by Langwager Foremost, A. R.

"INVINCIBLE" is sired by Myhaven King, A. R., that is by **Langwater King of the Meads, A. R.,** out of the proved brood cow—Green Meads Thelma, A. R. **The blood of both King and his sire have been in demand.** 94 sons and 37 daughters of King have sold for $119,085.

Heifers For Sale

We are now in a position to offer a few choice heifers for sale.
Bull calves out of good A. R. cows also usually for sale.

FEDERAL ACCREDITED — NEGATIVE TO BANG'S CERTIFICATE 1974

Pine Grove Farms - Binghamton, N. Y.

GEORGE J. POLLACK, Owner

GRAYCE FARMS

DALTON — REGISTERED GUERNSEY CATTLE — PENNA.

ROBERT Y. MOFFAT, OWNER

FARMS AT FLEETVILLE LACKAWANNA COUNTY • • • JOHN R. SAMWORTH, MANAGER

OUR SHOW HERD
for 1946 will be headed by

McDONALD FARMS GALLANT

(FOREMOST PREDICTION — DARNLEY'S SNOW QUEEN)

We Invite Your Inspection of Our Show Herd

AT

The Ohio State Fair, Maryland State Fair, York, Allentown and Bloomsburg, Pennsylvania Shows

Part of our 1945 Show Herd, headed by Rockingham Delstar

We had fine success with our show herd last year.
Gallant is bred to many of our good cows here.
His first daughters are on test and doing well at McDonald Farms.
Sons are now arriving from good A. R. cows.

WRITE TO US TODAY FOR PRICES AND PEDIGREES.

Consigned to . . . **TENNESSEE STATE SALE**

September 9, 1946 - Nashville, Tennesee

- **CLEAR SPRINGS MAXIM F. DARLING.** Born: November 12, 1946

Sire: **Maxim's Master Fred,** 14 A. R. daughters. A son of High Prince Maxim, 76 A. R. daughters. (Sire of more 800 lb. daughters than any living sire.)

Dam: **Quail Roost Princess Dear,** 7791.8—437.6—G, a double granddaughter of High Point Prince Maxim. Darling is a line-bred Maxim both top and bottom and is due on January 16, 1947, to the service of Clear Springs' Primrose. He is a double grandson of Quail Roost Maxim's Prince and is a full brother to Clear Springs' Princess Rose, 13863.3—674.9—D.

- **CLEAR SPRINGS HONOR'S GLORIA.** Born: September 19, 1945

Sire: **McDonald Farms His Honor**—by Foremost Prediction and out of Valor's Kittoline.

Dam: **Clear Springs Glorianna,** a granddaughter of Argilla Knight, A. R., and Klondike Gay Grace, 15711.9—906.4—AA. She is a line-bred Foremost heifer—a beautiful individual—and selling open.

VALOR'S KITTOLINE →
12230.7—585.1—G
14105.7—691.0—BB
16169.0—766.3—AA
2 A. R. sons, 3 A. R. daughters

Her Sire's Dam

For catalogs write the TENNESSEE GUERNSEY BREEDERS' ASSOCIATION, NASHVILLE, TENNESSEE.

---

to . . . **11th Annual Chester County Sale**

September 17, 1946 - Chester, South Carolina

- **CLEAR SPRINGS MAXIM A. LADDIE**—Born: October 26, 1946

Sire: **Clear Springs' Advancer** 19 A. R. daughters. He by Maxim of Burkeville and out of Maxim's Inez of Quail Roost, 15613.0—829.9—A.

Dam: **Zimalcrest Laddie's Beauty**
11612.0—567.3—G
14786.4—738.7—C

She by Illustrator's Laddie, A. R. and out of Zimalcrest Maple Glen Peggy, A. R. She by Coker Golden Holliston. Laddie will soon be a year old and be ready for light service—and will warrant your consideration.

- **CLEAR SPRINGS GOLD LASS,** 8468—460—GG (pending). Born: June 12, 1943. Due August 26, 1946.

Sire: **Clear Springs Holli-gold** that is by Klondike Hollimost and out of Klondike Marigold, 16893.2—804.7—DD. Dam: **Appin's Lassie,** 9478.6—546.2—A

For catalogs write CHESTER COUNTY GUERNSEY BREEDERS' ASSOCIATION, CHESTER, SOUTH CAROLINA.

Bang's Free Herd Certificate 100 ***T. B. Accredited 540304***

A. L. Brown, *Owner*
G. H. Cartner, *Manager*

CLEAR SPRINGS FARM

Concord, North Carolina • ***U. S. Highway 29-A***

DAMIAN FARMS

MR. AND MRS. E. D. SCHLEGEL
CONESUS, N. Y.

VANCE ROBY, Manager

Our Consignment to the . . .

Topsfield Sale, September 17, 1946, Topsfield, Massachusetts

A TOP COW - AN EXCELLENT HEIFER

Maternal Grandam of Isis

IRENE ROSE OF LOCUSTS
11026.8—514.3—D
15073.5—691.6—AA

The Cow . . .

DAMIAN ISIS—on test in 211 days has produced 6735.3—338.4—G.
Dropped: May 20, 1943
Bred: April 4, 1946
Sire: DAMIAN VICTOR OF RIDGLYDALE
Dam: DAMIAN ISOLENE, 9659.0—455.1—DD
(Her dam pictured at left)

The Heifer . . .

DAMIAN BUTTERFAT DAILIN
With Strong Butterfat Breeding
Dropped: April 2, 1944
Bred: April 14, 1946
Sire: **Two Brooks Merlin,** 1 A. R. daughter, a son of Clara's Heartsease Butterfat, A. R.
Dam: **Heartsease Butterfat Daisy,** 8547.6—511.5—GG, a daughter of Heartsease's Butterfat, A.R.

Here are two good vaccinated ones, good for type and production inheritance.

PRESENTING HALF OUR HERD

LANGWATER REDEMPTOR, A. R.

18 A. R. daughters—highest production inheritance of any LANGWATER bred bull—3 nearest dams average 17277.3—919.3. Dam: LANGWATER MOONFLOWER, 16715.6—984.4—A, by MOONLIGHT. Sire: LANGWATER PHAROS, A. R., out of LANGWATER ANGELA 19003.9—940.1—A, highest record daughter of STEADFAST.

CESOR PONTIFF'S ANCHOR, A. R.

9 A. R. daughters. His first 8 daughters average 12498.9—566, all but one first-calf heifers and double letter records. He is by CESOR VIOLETTA'S PONTIFF, a son of PHAROS, and out of BOURNEDALE CINDERELLA, 15207.6—668.9—BB, by MAXIM OF BOURNEDALE.

FLYING HORSE MASTER'S MONARCH

No daughters in milk. A son of FLYING HORSE ROYAL ROSE, 15059.4—853.0—GG—Former World Record, now second place in GG. His paternal sister, FLYING HORSE MASTER'S HARP, 15687.2—917.2 holds the World Record in GG. MONARCH is a double grandson of ALFALFA FARM FLUTE, 16206.2—962.9—EE, World Record cow and three times Class Leader through her two greatest sons, FLYING HORSE BANDMASTER and FLYING HORSE FARM ROYAL. His 3 nearest dams average 15968.3—907. His 7 nearest dams average 14774.3—832.3.

We have available an 8-month-old son of REDEMPTOR, out of an ANCHOR daughter with 13539.0—614.7—FF, now on retest with 10247.4—416.73 in 181 days, Class 4B.

COLBY DALE FARMS

ROMEO, MICHIGAN

HOWARD H. COLBY, Owner
JOHN D. McKELVEY, Manager

THE INVITATIONAL SALE *FIRST RENEWAL*

Friday, October 11, 1946 - Trenton, New Jersey

"A Great Hitter," said Connie Mack, "is Great Only by Repeat Performance." The Invitational Sale this year bids fair to repeat judging from the Top Quality pledged to date of August 1.

From HILL GIRT FARM

HILL GIRT ROYAL NORLY, 3 years old
Calved July 23, 9539.6—506.9—GG (pending)

Sire: HILL GIRT ROYAL CHERUB, he out of Royal Artless of Hill Girt.

Dam: NORLY OF HILL GIRT FARM, 15398.2—771.4—AA, Grand Champion Cow at Devon, Pa., Show.

Dam of Merrily of Hill Girt, 16309.6—834.4—BB, 18449.5—962.2—A.

From CAUMSETT

CAUMSETT ATLANTIC GLITTER

12214.8—634.0—FF, top cow of 1945 Eastern Guernsey Sale at $2,700 bought by Henslee Farm, Nashville, Tenn.

In the Sale is her daughter due August 10. Sire: FOREMOST ACME. And a double granddaughter of Caumsett Dynamo, dropped April 28, 1945.

Sire: CAUMSETT RENOWN, owned by Henslee Farm. His own sister is one of the greatest cows of the breed as an individual with size and type. In 315 days she has 19189—929—B, still doing 52 lbs. daily and should make over 21000—1030. Dam: CAUMSETT OCEAN JESSIE, 13446.7—650.2—GG.

From WOODACRES a top three-year-old daughter of Steadfast Valor of Oldacres, A. R. Calved in May and on test. Dam: WOOD ACRES VICKY, 10017.8—565.9—DD. Next Dam: WETHERSFIELD VIANNA, 11019.4—620.9—BB.

From COLDSPRINGS FARM

COLDSPRING'S HARDWICK'S CORA
11108.3—574.7—GG. **Her son in Sale.**

She own sister to Coldspring's Hardwick's Colsia, 15947.9—772.0—C.

In Sale—COLDSPRING'S ROMULUS' COMET
Dropped: November 12, 1945. Sire: LANGWATER ROMULUS **and COLDSPRING'S HARDWICK'S LASSIE.** Dropped 5-6-44. Bred 2-16-46 to Coldspring's Beauty's Romulus, own brother to Coldspring's Romulus' Beauty, sold for $16,500. Sire: HARDWICK'S ROYAL. Dam: HARDWICK'S ULTRA LASS, 10355.9—630.4—GG, she by Mixter Hardwick.

Col. O'Connor is strongly supporting this sale with an extremely nice heifer bred April 23 to BROADLAND ROYAL, A. R., he by Broadland Border King. The heifer, CLORA'S POINT CROCUS, 2 years old in May is an own daughter of Coronation Potentate, 16 A. R. daughters. Dam: CLORA'S POINT BESS, 10438.7—502.0—G. This heifer has 3 crosses to Green Meadow Coronation King, her calf 4.

Walter Leedom, Newtown, Pa., a Calfhood Vaccinated daughter of Fairlawn Peerless Actor, born 12-3-44, bred 4-7-46 to an own brother to Meadow Springs Lulu, 919.3—B. The sire is by Green Meadow Peerless and out of Bright Lad's Actress. The dam is Hopeton Janice, 12527.5—704.3—AAA.

From ROSEWALD FARMS a most promising daughter of Mussolini due October 26 to Rosewald Max, he by Mussolini out of Maxim's Francine, 11668.9—673.3—E. Dam: ROSEWALD FLORA, 13699.6—806.4—C. And a choice yearling heifer by King's Flute, he by Dunwalke King's Glory and out of Alfalfa Farm Flute, 15961.3—970.4—AA. The dam: ROSEWALD BUTTERCUP, 10408.7—564.3—G.

From HAVEN HILL FARMS a bred heifer due in December to FLYING HORSE DRUMMER, he by Chedco Colonel out of Alfalfa Farm Lute, 804.6—GG. The sire, ARGILLA QUARTERMASTER, is by Alfalfa Farm Philosopher. The dam, COLDSPRING'S ROMULUS JOYCE, on test is by Langwater Romulus and out of Coldspring's Hardwick's Janet, 17934.7—797.4—C.

For Catalogs Write . . .

The PATE SALES COMPANY 2064 Lawrence Road Phone 2-7587 **Trenton 8, New Jersey**

DUE to limited space and an exceptionally good crop of heifer calves during the past year, we are consigning 17 heifers to

Harry Pate's Sale at Glenburnie Farm, Trenton, N. J., Sept. 21

5 daughters of BOURNEDALE INHERITANCE
(Bournedale Golden Steadfast—Bournedale Golden Cinderella)
4 daughters of COLDSPRING'S HARDWICK'S CONVOY
(Hardwick's Royal—Coldspring's Clara Louise)
4 daughters of GARDENVILLE MONARCH
(Pine Manor Levity King—Pine Manor King's Romance)
1 daughter of HARDWICK'S ROSE KING
(Mixter Hardwick—Helen's Royal Rosie)
1 daughter of HILL GIRT CHEVALIER
(Green Meadow Cherub—Nora Mignon of Hill Girt)
1 daughter of PINE MANOR LEVITY SOVEREIGN
(Coronation King of Pine Manor—Green Meadow Levity)
1 daughter of GARDENVILLE PTOLEMY
(Pine Manor King Kenfleur—Florham Coronet)

(6 of these heifers are bred to Green Meadow Coronation—bred sires)

These heifers carry the blood of such great cows as these

FLORHAM CORONET
10660.9—510.4—GG
15520.1—716.7—BB
Dam of: GARDENVILLE PTOLEMY

FLORHAM CRYSTAL
*15532.5—847.5—EE
*17717.2—966.9—AA
Dam of: PINE MANOR KING'S ROMANCE
11376.2—551.0—G
On Retest 12071— 597 —B—305 days

COLDSPRING'S CLARA LOUISE
*14348.2—698.6—CCC
17900.8—908.9—A
Dam of: COLDSPRING'S HARDWICK'S CONVOY

BOURNEDALE GOLDEN CINDERELLA
11436.6—661.5—GG
Dam of: BOURNEDALE INHERITANCE

BANG'S FREE CERTIFICATE 8976 . . . T. B. ACCREDITED HERD 474898

J. N. MATTHEWS, Owner
A. JARDINE, Manager

GARDENVILLE FARM

Gardenville (Bucks County) Pennsylvania

Wethersfield

Federal Accredited No. 223191 — Mass. Bang's Free Herd No. 49

DUDLEY P. ROGERS
Owner

Danvers, Massachusetts

Telephone: DANVERS 101

REX O. LEPARMENTIER
Manager
HENRY FISKE
Herdsman

Here is a list of our Consignments to the Fall Sales . . .

SEPTEMBER 9, MAINE STATE SALE . . .

1. A Wethersfield Prince Charming son out of an **Alfalfa Farm Select daughter** now on test making about **12000** milk, **600** fat.

2. A Wethersfield Prince Charming daughter out of a **Bellarion,** heavy in calf to Wethersfield James, a son of Patrician Girl of The Glen, 15511.2—748.5—D.

3. A daughter of Flying Horse Bandleader and out of **Wethersfield Kezia** now on test and in 150 days, 5733.2—279.7.

SEPTEMBER 13, ARKANSAS STATE SALE . . .

1. A Rockingham Hollibest daughter out of **Rockingham Holliarch,** 7419.3—365.4—4G.

2. A bred Pine Manor Levity's Legacy daughter out of a **Bellarion daughter** making a record of about 700 at Langwater.

SEPTEMBER 17, TOPSFIELD . . .

1. Argilla Forecast's Fanimate, born January 28, 1942, by **Argilla Forecast** and out of **Argilla Fanimate,** 16065.3—744.5—BB.

2. The best 3-year-old **Bellarion** daughter we own, out of a great granddaughter of **Shuttlewick Levity.**

SEPTEMBER 19, CONNECTICUT STATE SALE . . .

1. A yearling heifer by **Wethersfield Prince Charming** and out of a **Bellarion** daughter, Wethersfield Lively Lady, 11403.0—672.9—F, that sold for **$1,000** in the First Pate Invitational Sale.

SEPTEMBER 20, OHIO CLASSIC . . .

1. A bred heifer by **Bellarion** and out of **Wethersfield Patsy,** a Wethersfield President daughter. President was by **Douglaston Prince Royal.**

2. An open heifer by **Flying Horse Bandleader** and out of **Langwater Dora 2d, 11032.0—497.9—AA,** she out of **Langwater Dora, 12374.2—652.2—D.**

SEPTEMBER 26, NEW HAMPSHIRE STATE SALE . . .

1. A Prince Charming son out of an **Argilla Caesar daughter** with a first calf record of **13103.0—674.6—F.**

2. A bred Bellarion daughter out of **Charlescote Myth,** she out of a daughter of **Langwater Peter.**

OCTOBER 10, NEW ENGLAND SALE . . .

1. A Prince Charming son out of a **Bellarion** daughter with over 700 fat.

2. A bred Bellarion daughter out of a Wethersfield President daughter. President is a son of Douglaston Prince Royal.

OCTOBER 21, OKLAHOMA STATE SALE . . .

1. An open Heifer by Prince Charming out of **Langwater Alice 2d.,** she a double Moonlight with 10742.7—627.0—BB.

2. An open heifer by Prince Charming out of a Wolfpen Chance daughter, she by **Langwater Rising Sun,** with a record of 15425.6—759.5—AA.

OCTOBER 23, TEXAS STATE SALE . . .

1. A Bellarion son out of a **Wolfpen Vulcan daughter.** Vulcan was out of **Wolfpen Lilac, 17637.6—1028.3—B.** The dam is a maternal sister to Wethersfield Lucy Sensation, 19284.2—990.2—AA.

WHAT THE COWS ARE DOING

ON ADVANCED REGISTER TEST

SPECIAL NOTE: This list contains monthly and total credits for all cows, omitting decimals (except for the month's credit of butter fat) and the month's per cent of butter fat. When more than one month's credit is computed at the same time, only the last month's credit will appear with cumulative totals. These credits are subject to verification and correction until final approval and acceptance and all tests are made on the one-day basis except as otherwise indicated. Animals are tested in seven classes as follows: Class A, five years and over; class B, four and one-half to five years; class C, four to four and one-half years; class D, three and one-half to four years; class E, three to three and one-half years; class F, two and one-half to three years; class G, under two and one-half years.

Reentry test is indicated by a * before the cow's name. Triple Letter record is indicated by a †.

The figure "4" in conjunction with the age class letter designates a 305 day record on three-times-a-day milking.

If a cow on test in this four-letter class fails to meet the calving requirement, this fact will be indicated by a small class letter.

When a cow tested in Triple Letter Class fails to meet the calving requirement, a ¶ appears before the cow's name.

§ before a breeder's name indicates that all cows are on twice-a-day milking.

Owner and Record	Cl.	Days	Mo.	Production Credit Milk	Production Credit Fat	Total Credit Milk	Total Credit Fat
Adohr Milk Farms, Tarzana, Calif.							
Adohr Eldor Fern	4B	181	May	1014	40.77	6824	303
Adohr Eldor Marina	4A	132	May	1252	59.37	6097	290
Adohr Eldor's Lassie	4D	76	May	1401	64.32	3576	165
s. Eldor of Adohr Farms	D. Adohr Gale's Lassie						
Adohr Fantasia	E	324	May	1070	47.43	12048	561
Adohr Matilda	4B	90	May	1411	39.65	4322	170
s. Adohr Oliver Ken	D. Adohr Marion						
Adohr Trojan Cheri	4A	150	May	1044	48.66	5333	285
Adohr Trojan Mary	4C	76	May	1393	54.90	3698	153
s. Cascade Trojan	D. Adohr Mary Lady						
§Alderney Dairy Company, Alderney-Brooklawn Farms, Morris Plains, N. J. ARHT							
Adelia of Blue Clay	F	207	May	894	39.34	6173	279
Bright Estelle	G	71	May	927	40.80	2182	94
Bright Lad's Fair Lady 2d	F	305	May	625	32.59	7290	315
Bright Lad's Fantine	G	144	May	771	45.05	3625	179
Bright Lad's Gloria	F	322	May	745	38.41	8424	408
Bright Lad's Glorious	G	322	May	731	35.55	8139	362
Bright Lad's Lassie Rose	F	192	May	701	35.78	5043	240
Bright Lad's Senorita	F	213	May	654	32.20	4602	239
Bright Lady Fair	G	296	May	731	44.65	6994	406
Bright Maisie	E	291	May	707	41.10	7031	402
Brooklawn Aura	G	238	May	983	43.77	7824	355
Brooklawn Etta 3d	F	285	May	878	43.05	8134	392
Brooklawn Jule	F	309	May	649	40.27	7409	384
Brooklawn's Barbara 3d	G	261	May	591	30.77	5299	151
Brooklawn's Dorothy Rose 3d	F	333	May	503	24.71	6768	329
Brooklawn's Flora 2d	F	317	Apr	638	36.30	7799	416
Brooklawn's Geridyn	F	315	May	612	28.73	8381	368
Brooklawn's Heritage Orchid	G	108	May	1026	44.26	3551	158
s. Brooklawn Heritage	D. Wasteland Orchid						
Brooklawn's Holly	F	302	May	811	36.94	8692	374
Brooklawn's Kelso Rose 2d	G	143	May	795	37.48	3990	187
Brooklawn's Mary Maid	F	303	May	806	37.89	8245	352
Brooklawn's Millie 2d	G	60	May	725	31.62	1334	66
s. Brooklawn's Bright Lad	D. Brooklawn's Millie						
Brooklawn's New	G	129	May	1025	52.62	4719	229
Brooklawn's Queen Rose 2d	G	160	May	659	30.07	3497	168
Brooklawn's Sybil 2d	F	261	May	616	33.58	5670	296
Brooklawn Unknown	G	160	May	723	37.23	4260	225
Helen of Blue Clay	E	238	May	777	34.69	5950	272
Heritage Rosie 2d	G	99	May	711	31.28	2397	110
s. Brooklawn Heritage	D. Heritage Rosie						
Heritage's Nellie	G	37	May	1076	45.76	1268	53
s. Brooklawn Heritage	D. Brooklawn Nellie 2d						
Heritage's Wave	G	192	May	948	42.10	6252	273
Jupiter's Maria of Blue Clay	A	183	May	1041	45.82	6536	289
Lad's Honeystar	F	259	May	525	28.38	4867	247
Lad's Lantern Glow	F	213	May	559	29.66	4521	212
Lad's Marvel	E	175	May	901	36.49	5329	222
Malena of Blue Clay	E	234	May	967	43.05	8320	367
Maple Lane Designer's Ann	F	234	May	946	41.82	8016	375
Maple Lane Designer's Berdena	G	313	May	593	27.59	6803	318
Maple Lane Designer's Clover	F	236	May	816	43.27	6376	342
Maple Lane Frolic's Gardie Lea	G	261	May	786	37.37	7174	322
Master's Beauty Star	C	77	May	985	54.10	2774	157
Master's Jessie	G	273	May	616	28.34	5869	254
Master's Lady Blanche	G	269	May	647	29.84	5781	293
Master's Mermaid	G	204	May	772	39.73	5097	269
Mazzie of Blue Clay	E	231	May	1020	49.50	7858	377
Northerner's Barb	G	247	May	712	37.77	5686	288
Northerner's Brandy	G	160	May	733	33.79	4011	191
Northerner's Fair Lady	F	90	May	866	35.09	2749	116
Northerner's Fair Maiden	G	169	May	688	30.72	3992	173
¶Northerner's Fantine	G	305	May	113	5.32	5335	228
s. Rockingham Northerner	D. Chestnutwold Fantine						
Northerner's Hope	F	296	May	712	37.46	7163	359
Northerner's Lady Harriet	G	65	May	913	39.18	1941	84
Northerner's Olive May	E	261	May	645	32.59	5982	295
Northerner's Primrose	E	134	May	947	42.14	4287	201
Northerner's Salem	G	175	May	712	34.27	3950	192
Northerner's Selection	G	273	May	680	32.66	6132	278
Northerner's Ultra Dawn	F	192	May	819	40.15	5206	253
Northerner's Vio	G	178	May	518	25.13	3446	187
Peerless Adina B. of Blue Clay	F	243	May	792	38.77	6425	308
Peerless Marigold of Blue Clay	E	229	May	1035	50.20	7783	367
Quinann of Blue Clay	E	183	May	1097	54.98	7007	314
Trumpeter	G	273	May	682	34.46	5943	282
Trumpeter's Alta	G	65	May	1243	55.94	2579	117
Trumpeter's Etta	G	60	May	1009	45.43	1921	99
s. Flying Horse King's Trumpeter	D. Brooklawn Etta						
Trumpeter's Snowden	G	241	May	592	34.16	5335	307
Trump Joy	G	179	May	618	32.80	3983	215
Trump Lady	G	170	May	610	30.77	3683	197
§Allumbaugh, H. R., Hollylawn Acres, Eugene, Oregon. ARHT							
†Ajax's Victory Rose	D	112	May	1167	55.10	4628	212
†Basil's Rose O'Day	G	272	May	718	33.25	6225	290
†Columbia of Shawnee Springs	G	255	May	480	25.31	4565	240
†Hazelfern Victory	F	86	May	989	47.88	2675	123
†Maize's Lassie of Owens Dairy	A	105	May	1014	56.93	3853	201
†Meyer Farm Norma	A	124	May	863	45.27	3846	195
†Meyer Farm Valencia	A	69	May	967	45.17	2277	107
†Rosalia's Iris of Owens Dairy	A	66	May	723	31.71	1726	77
†Victory Holly of Hollylawn	F	151	May	811	43.17	4321	229
§Alvarez, A. T., Jacksonville, Fla.							
Bodden's Comedy Gardenia	G	245	May	488	24.81	5388	260
¶Bodden's Virginia Dell	G	186	May	612	37.34	4311	250
†P. V. Silver Jane	B	218	May	767	31.15	7902	383
§Alvarez, A. T., Jr., Jacksonville, Fla.							
†Bodden's Princess Patricia	G	145	May	685	36.39	3965	210
Andersen, Arnold G., Northmeade Farm, Lawrence, Mich. ARHT							
*Bancroft Acres Juanita	B	241	May	786	39.30	5886	278
Bessie's Orpha	4G	167	May	813	33.35	4280	169
Corsican's Fantine	4E	132	May	491	21.56	2265	100
*Hestia Probity	D	203	May	1024	47.95	6825	311
s. Charlescote Puritan	D. Broadmeadows Fancy						
Northmeade Arnold's Lilly	4G	155	May	593	30.72	2821	131
Northmeade Easter Greetings	4F	139	May	862	37.07	3929	168
Northmeade Merry Chatterbox	4G	138	May	727	31.65	3068	129
Northmeade Merry Peewee	F	168	May	866	37.16	4848	203
Northmeade Merry Scarlet	4f	255	May	710	34.18	6017	285
Northmeade Wild Rose	E	277	May	702	34.64	6721	350
*Rock Creek Diana	C	31	May	1353	60.24		
s. Langwater Alexander	D. Langwater Damask						
§Anderson, Emil, Knollhurst Farm, Sturgeon Lake, Minn. ARHT							
†Knollhurst La Noce Duchess	A	290	May	681	41.03	8279	438
†Knollhurst La Noce Immy	G	273	May	553	37.29	5929	344
§Asumendi, Domingo, Ubilla Farm, Nampa, Idaho ARHT							
*†Ashmere's Herdatha	A	305	May	490	27.24	8409	416
s. Stotts-Stead's Bonny Boy	D. Faith's Holly of Winbrook						
†Ashmere's Lorna	B	254	May	592	30.76	6561	343
§Asumendi, Domingo & Sons, Ubilla Farm, Nampa, Idaho ARHT							
†Marigold of Thousand Springs	G	120	May	780	35.61	3121	156
s. Green Meads Country Squire	D. Mary Beth of Thousand Springs						
†Vanity L. of Prestdale	F	264	May	805	41.96	8006	376
Bainter, Harry, Terra Vista, Goshen, Ind. ARHT							
*Arcidian Maid	C	34	May	1387	70.19	1466	74
s. Pine Manor King Trophy	D. Susan of Indian Creek						
*Arcadian Marie	C	55	May	1439	62.63	2414	110
*Memorial Althea	A	95	May	1733	79.74	4790	212
*Susanna of Indian Creek	A	50	May	1572	88.07	2371	129
Terra Vista Allie	E	60	May	1486	64.66	2742	123
*Terra Vista Ann	E	79	May	1362	73.55	3357	186
Terra Vista A. Rose	G	110	May	1107	47.53	3633	158
Terra Vista Mayoming	G	131	May	757	40.92	3044	159
Terra Vista Sue's Flax	G	112	May	675	39.19	2520	138
*Trophy's April Jewel	C	26	May	1379	69.65		
s. Pine Manor King's Trophy	D. Damosel of Indian Creek						
Baldwin, Charles, Est., Rose Lane Farm, Pennington, N. J. ARHT							
Nero's Donna of Rose Lane	G	258	May	712	38.48	6204	308
Rose Lane Holly	G	161	May	871	39.13	5778	244
Barclay, Hugh, Douglaston Manor Farm, Pulaski, N. Y.							
*Douglaston Baroness Ashtown	E	143	May	1145	55.11	5398	287
*Douglaston Baroness Camrose	A	144	May	1633	76.77	7585	370
Douglaston Baroness Jewel	G	217	May	873	46.28	5491	305
*Douglaston Baroness Kisie	A	37	May	1513	75.69	1781	89
s. Douglaston Crown Prince	D. Douglaston King's Christine						
Douglaston Clifford's Angeline	G	100	May	989	49.85	3010	152
Douglaston Clifford's Lotus	G	28	May	940	43.25		
s. Douglaston Baron Clifford	D. Douglaston Baroness Loftus						

Douglaston Clifford's Rena	G	37	May	911	45.47	1057	52
s. Douglaston Baron Clifford	D. Douglaston Baroness Reay						
Douglaston Clifford's Swansea	G	27	May	940	36.66		
s. Douglaston Baron Clifford	D. Douglaston Baroness Swansea						
*Douglaston Maharanee Bikner	B	124	May	1281	61.88	5061	229
*Douglaston Maharani Gwalior	D	182	May	953	49.56	5563	291
*Douglaston Rosy Queen Anne	A	193	May	1435	71.20	8657	424
Pine Manor King's Sunrise	G	109	May	1223	56.99	3928	186

§Barnard, R. H., Indian Knoll Farm, Sylvania, Ohio. ARHT

*†Aigler Farm Holly	D	126	May	961	36.07	4089	166
*†Aigler Farm Julie	D	75	May	1154	46.86	2859	126
*†Aigler Farm Patience	B	123	May	1131	40.74	4925	184
¶Aigler Farm Starlet	D	168	May	1106	48.13	6300	263
Indian Knoll's Donna	F	149	May	1002	48.32	4753	241
*†Indian Knoll's Golden Dawn	C	32	May	1451	59.35	1488	60
s. Longacres Rold Gold	D. Longacres Early Dawn						
*†Indian Knoll's Queen	D	83	May	1338	46.43	3762	154
*†Raymondale Lulu Bell	A	104	May	1479	58.75	5350	229
*†Raymondale Pansy Blossom	A	95	May	1305	54.57	4022	170

§Barnes, W. H. & Sons, Senrab Farm, New Lisbon, Wis. ARHT

†Anna Fay Marie	A	95	May	1366	71.06	4527	239
†Antrina	A	140	May	1019	62.78	4830	280
†Lone Rock's Ferneda Sally	A	122	May	957	45.97	4244	206
†Prince's Bertha Lou	E	102	May	1235	61.14	4446	217
†Prince's Gurine Blossom	E	114	May	1493	70.94	5902	288
†Prince's Marie Ann	F	163	May	1123	50.00	6850	301

Bauckus, H. H., Green Tree Farms, Town Line, N. Y. ARHT

*Greentree Caesar's Primrose	B	95	May	987	36.44	3013	132
*Greentree Fairlea Maybelle	D	61	May	1094	56.90	2185	108
s. Rockingham Green Light	D. Cathedral Susan						
*Greentree Mary Jewell	A	256	May	995	54.57	9063	483
*Greentree Stars & Stripes Lass	C	41	May	1230	49.61	1615	66
s. Green Tree Stars & Stripes	D. Caesar's Sensation of Paynehurst						

Beckman, Frederic W., Mrs., Cottage Farm, Skillman, N. J.

Caumsett Eastern Bough	G	109	May	902	40.61	3037	130
*Churn Creek's Clara	D	92	May	1272	58.78	3575	155
*Cottage Mary	E	112	May	755	43.84	3085	157
Cottage Ruby	G	233	May	653	36.13	4676	227
Echo Valley Maudie	D	279	May	390	24.47	5096	255
Gwynllan Perfection's Rose	D	250	May	412	24.13	3801	199
Pilot's Nora of Mill Creek	G	186	May	505	27.72	3100	152
Prince's Mona of Rose Lane	F	252	May	611	30.59	5190	244
*Sunnyholme College Lady	A	221	May	736	40.07	5768	308

§Beebe, Charles Philip, Eastleigh Farms, Framingham Center, Mass.

†Eastleigh Clare	G	159	May	699	26.71	4537	175
†Eastleigh Duenna	G	120	May	823	43.01	3412	157
†Eastleigh Eileen	F	259	May	878	47.53	7578	383
†Eastleigh Elfreda	G	158	May	737	31.86	4412	183
†Eastleigh Glamour	F	157	May	934	45.49	5094	245
†Eastleigh Hildegarde	F	262	May	761	35.72	6772	300
¶Eastleigh Lady Myrna	G	218	May	653	32.94	5258	256
†Eastleigh Leona	F	244	May	1004	52.05	8337	396
†Eastleigh Lucy	F	305	May	544	30.95	9097	446
s. Eastleigh Merrymaker	D. Eastleigh Louisa						
†Eastleigh Rosalie	B	73	May	1351	63.50	3203	142
†Eastleigh Rosie	G	135	May	613	32.55	3194	151
†Eastleigh Vesta	F	267	May	766	34.43	7369	316
¶Eastleigh Victoria	D	294	May	493	27.54	7846	427
*¶Eastleigh Winnie	D	234	May	699	33.42	6662	308
†Walnut Acres Holly	F	181	May	776	37.35	4733	217

§Beeman, Calvin, Town Line, N. Y.

†Greentree Princess Topsy	F	35	May	1031	48.48	1143	53
s. Cathedral King's Caesar	D. Greentree Princess Norma						

§Beldon, Paul, Van Wert, Ohio ARHT

*Achievement's Hildie	A	171	May	1595	64.60	8473	372
*†Achievement's Kitty B.	C	120	May	1367	58.79	5406	246
†Hildie's Clara B.	F	182	May	1220	61.00	7077	365
†Jewel's Hazel B.	E	305	May	681	33.38	9474	432
s. Franchester Consultant	D. Noble Lad's Jewel						
*†Norma's Bloom B.	D	92	May	1235	61.15	3452	166
†Norma's Grace B.	F	182	May	1107	52.61	6533	316
†Trojan's Rosebell B.	F	123	May	1146	51.03	4548	201
s. Pine Manor Trojan	D. Sunbeam's Conquest Rose B.						

Bethany-Homestead Farms, Incorporated, Honesdale, Pa.

*Bethany Favor's Holla	D	229	Apr	1023	49.24	9814	461
*Bethany Favor's Hollast	D	131	Apr	1273	63.41	6240	315
s. Gayhead's Favor	D. Rockingham Hollara						
Bethany Favor Lass	G	46	Mar	1291	51.01	1866	76
s. Gayhead's Favor	D. Raemelton Sunny Lass						
Bethany Favor's Rosa	E	326	Apr	968	43.12	12359	561
*Bethany Idol May	A	174	Apr	1227	55.48	8759	379
Bethany Lady Alice	E	365	Apr	222	12.14	11189	539
s. Green Meads Wistar	D. Bethany Pink Lady						
Bethany Sherlie	E	365	Apr	399	22.28	11029	569
s. Franchester Shah	D. Marshallvale General's Bess						
Bethany Sonia	E	193	Apr	932	45.12	6764	304
Bethany Star Dahlia	G	172	May	1033	55.70	6393	325
s. Franchester Shah	D. Fairlawn Dahlia						
*Bethany Wistar's Bess	B	299	Apr	1008	55.99	12435	583
Bethany Wistar's Hollara	E	333	Apr	915	48.61	11945	582
Bethany Wistar's Reflect	G	304	May	828	43.06	9031	463
Bethany Wistar's Skilla	F	151	Apr	1209	50.69	6259	252
s. Green Meads Wistar	D. Antietam Sonsie						
*Franchester Shadow	A	365	Apr	319	17.46	11969	567
s. Langwater Shah	D. Confederate's Dot of Adelfa						
*McDonald Farms Daffodil	A	365	Apr	86	6.25	10529	541
s. Foremost Prediction	D. Supreme's Judy						
*Pharaoh's Jean of Gwynllan	A	174	Apr	1385	64.28	8947	422
*Raemelton Corking Duchess	A	338	May	840	46.37	11634	563
*Raemelton Triumph Carmen	A	189	Apr	1088	53.44	8088	371

§Bidstrup, R. H., Valmere Farm, Wapato, Wash. ARHT

*†Hollinden Ophelia	A	52	May	1323	67.34	2174	109
s. Valley Gem Gisler	D. Sweetheart of Tahoma						
*†Hollinden Quince	A	55	May	1333	66.67	2264	116
s. Valley Gem Gisler	D. Pearrygin Lake Pauline 2d						
*†Hollinden Robinia	A	68	May	1369	58.22	3073	122
s. Valley Gem Gisler	D. Bonneville Cherry						

†Lady Pride of Golden Glow	B	67	May	1645	59.91	3447	131
s. Valley Pride's Baron	D. Lady Girl of Golden Glow						
†Middale Darliene	G	202	May	980	37.74	6759	250
†Middale Primrose	G	232	May	1005	41.71	7994	340
†Nina's Pride of Golden Glow	B	167	May	993	45.18	6113	248
†Pride's Jan of Middale	G	28	May	1027	49.30		
s. Middale Pride	D. Count's Jacquet of Middale						
†Pride's May of Middale	G	115	May	807	33.49	3172	127
†Pride's Sally of Middale	G	94	May	1074	44.05	3088	128
s. Middale Pride	D. Cedar Crest's Sally						

Biever, W. J. & Son, Biever Farms, Adamsdale, Pa. ARHT

Alpha Juliet	G	180	May	867	47.44	5176	258
*Coldspring's Romulus Faithful	C	203	May	1169	62.66	7570	383
Fairlawn Peerless Hertha	G	325	May	733	42.49	7990	422

Bird, Charles S., Endean Farm, East Walpole, Mass.

Endean Julienne	G	365	May	676	36.94	11290	588
s. Endean Pietro	D. Endean Julia						
Endean Marcella	G	365	May	180	8.97	13079	637
s. Midnight Roisterer of The Glen	D. Endean Ninela						
*Endean Ness	A	257	May	1175	60.32	13135	614
Endean Valnella	E	46	May	1699	68.99	2408	97
s. Valleywood Valiant Crusader	D. Endean Petronella						

Blakeford Farms, Incorporated, Queenstown, Md. ARHT

Blakeford Adele	G	337	May	954	48.98	10675	525
Blakeford Bess	G	337	May	703	32.08	8728	357
*Blakeford Content	D	132	May	888	44.87	4536	214
Blakeford Corona	G	132	May	1109	64.22	4863	261
*Blakeford Favorite	E	365	May	687	35.36	12200	572
s. Langwater Reveller	D. Blakeford Fanchon						
Blakeford Fay	D	132	May	1243	53.09	5432	219
*Blakeford Fern	A	116	May	1664	72.72	6575	294
*Blakeford Gem	D	325	May	767	48.92	11684	623
*Blakeford Katy	D	313	May	1006	52.92	11600	575
Blakeford Malvina	G	365	May	540	31.87	11280	580
s. Langwater Reveller	D. Blakeford Revelaina						
Blakeford Moselle	G	50	May	1353	62.93	2065	102
s. Blakeford Fancier	D. Blakeford Formosa						
Blakeford Pandora	G	56	May	1076	47.68	1610	73
s. Blakeford Steadfast King	D. Blakeford Patricia						
Blakeford Pandora	G	56	May	1076	47.68	1610	73
s. Blakeford Steadfast King	D. Blakeford Patricia						
*Blakeford Peg	A	34	May	1655	72.83	1792	78
s. Langwater Ambassador	D. Border King's Peggy						
*Blakeford Wenda	4A	43	May	1746	81.89	2288	107
s. Langwater Ambassador	D. Haven Hills Wilma						
*Reveller's Fanny	4A	278	May	746	37.48	11015	482

§Bodden, C. L., Bodden's Dairy Farm, Dinsmore, Fla. ARHT

Bodden's Comedy Gardenia	G	212	Apr	596	28.31	4900	235
†Bodden's Princess Patricia	G	112	Apr	807	43.34	3280	174
¶Bodden's Virginia Dell	G	153	Apr	665	40.21	3699	212
*†Coolbranch Guardy's P. Comedy	C	158	Apr	933	41.00	5813	267
*Pleasant View Alva	A	74	May	1533	78.97	3653	192
†P. V. Silver Jane	B	185	Apr	899	44.33	7134	352

§Bond, G. W. & Son, Prairie Bloom Guernsey Farm, Junction City, Oregon. ARHT

*†Flora of Prairie Bloom	D	241	May	761	39.60	7790	398
†Maxim's Fairy Queen	G	293	May	892	50.31	8832	491
Maxim's Junetta	G	215	May	808	38.73	5437	236
†Maxim's Lady Blossom	G	231	May	953	56.73	6978	391
*†Prairie Bloom Ella	B	228	May	907	55.61	7381	449
†Prairie Bloom Elma	G	247	May	829	39.17	6488	315
*Prairie Bloom Fairy	E	261	May	740	32.49	9310	430
†Prairie Bloom Fancy Girl	G	202	May	977	48.79	6268	326
*†Prairie Bloom Fashion	E	147	May	1103	58.38	5758	288
†Prairie Bloom Frolic	G	264	May	518	31.22	6509	379
*†Prairie Bloom Frosty	F	227	May	905	53.40	6955	402
†Prairie Bloom Glenna	G	82	May	1043	52.70	2793	139
†Prairie Bloom Foxy	G	303	May	682	38.64	3537	464

Boulder Bridge Farm Company, Excelsior, Minn.

*Alford Farm Diana	A	270	May	754	35.91	8077	365
Arlene's Babe of Erdale	A	203	May	1041	46.56	9238	422
*Boulder Bridge Panchito	C	92	May	1629	62.08	5028	210
*Boulder Bridge Pollyanna	B	133	May	1151	48.12	6130	261
*Boulder Bridge Quadrine	E	350	May	393	20.47	11734	506
Boulder Bridge Quebec	F	242	May	1198	55.50	10462	476
Boulder Bridge Quill	F	337	May	891	45.49	10762	522
Boulder Bridge Quince	E	365	May	23	1.36	11971	657
s. Boulder Bridge Matchmaker	D. Mamie of Wynola						
Boulder Bridge Ramona	G	298	May	864	48.66	9485	471
Boulder Bridge Raven	G	84	May	1345	53.28	3978	151
Boulder Bridge Rebecca	G	296	May	930	46.51	9478	432
Boulder Bridge Reva	G	309	May	1063	46.67	12295	535
Boulder Bridge Revel	G	243	May	1261	51.23	10450	417
Boulder Bridge Rhea	G	156	May	1305	56.41	6729	297
Boulder Bridge Rhoda	G	208	May	1118	48.87	8024	344
Boulder Bridge Rilma	G	225	May	1091	45.08	8348	334
Boulder Bridge Rosabel	G	264	May	1057	44.61	9247	402
Boulder Bridge Rosetta	G	243	May	887	47.81	7672	400
Boulder Bridge Rosette	G	165	May	1134	67.29	6523	338
Boulder Bridge Rosina	G	194	May	1003	47.56	7099	304
Sunset Glow Cornelia	D	253	May	125	6.57	8050	412
s. Boulder Bridge Ultimus	D. Philip's Rebecca of Highview						

§Boyd Farm Company, Yuba City, Calif.

†Boyd Farm Fay's Edith	E	257	May	217	11.52	4262	218
†Boyd Farm Princess Biddy	D	292	May	435	27.68	7039	353
†Boyd Farm Princess Bralee	F	259	May	77	4.20	4686	256
†Boyd Farm Princess Gem	G	201	May	605	32.07	4196	228
†Boyd Farm Princess Katie	C	281	May	797	45.28	8477	450
†Boyd Farm Royal Katie	G	139	May	750	35.28	3578	160
Boyd Farm Royal Letitia	G	131	May	491	23.25	2565	109
†Boyd Farm Treasure's Drusilla	F	141	May	763	33.59	3980	177
†Boyd Farm Treasure's Libby	G	191	May	549	25.25	3621	161
†Boyd Farm Treasure Terry	G	131	May	637	27.39	2712	116

Bricker, E. M., Mrs., Eth-Mead Guernsey Farms, Northville, Mich. ARHT

*Eth-Mead A. Cassandra	A	241	May	1156	54.81	11569	479
†Eth-Mead Charm	F	128	May	744	37.50	3256	152
†Eth-Mead Coronation Patricia	F	42	May	1059	53.90	1423	72
s. Eth-Mead P. Coronation Prince	D. Eth-Mead F. Patricia						

†Eth-Mead Dolly Bloom F 115 May 870 37.88 3389 155
*Eth-Mead F. Goldy A 287 May 990 61.13 9611 521
*Eth-Mead FR. Glorianna D 241 May 961 53.00 8939 448
Eth-Mead FR. Golden Patricia F 248 May 677 38.45 7033 349
Eth-Mead FR. Laurel D 255 May 516 28.91 4959 266
†Eth-Mead G. Priscilla F 46 May 830 39.13 1191 56
s. Eth-Mead Country Gentleman D. Meadow-Gold Priscilla
Eth-Mead M. Cornflower G 237 May 949 45.87 8047 365
Eth-Mead Merry Dora F 165 May 861 48.76 5240 269
†Eth-Mead O. Gypsy F 30 May 859 39.79
s. Eth-Mead Foreman D. Coronation Glory
Eth-Mead Pansy F 234 May 807 48.51 7360 400
Eth-Mead Patience F 200 May 835 47.94 6383 313
†Eth-Mead P. Blanche F 92 May 745 31.99 2272 97
†Eth-Mead P. Coronation Glory E 51 May 888 44.60 1396 70
s. Eth-Mead P. Coronation Prince D. Eth-Mead Rose King's Glory
†Eth-Mead P. Joyful G 125 May 715 31.34 3128 124
†Eth-Mead P. Minnie G 142 May 908 43.32 5103 232
†Eth-Mead Priss E 42 May 819 38.83 1078 51
s. Eth-Mead Foreman D. Eth Mead FR. Priscilla
†Eth-Mead P. Wistful F 51 May 920 42.61 1462 67
s. Eth-Mead P. Coronation Prince D. Eth-Mead King's Water Witch
Eth-Mead Winsome F 232 May 913 48.21 7445 366
Playhaven M. Geraldine D 243 May 1154 59.67 9615 460
Riegeldale King's Fannie G 200 May 931 46.87 6836 316

Brown, Henry M., Savada Farms, Whitesboro, N. Y. ARHT
Edwin's Dawn F 80 May 1075 46.57 2843 117
s. McDonald Farms Edwin D. Masterpiece Blossom
Savada Farms Alcestis D. G 259 May 708 39.81 6763 344
Savada Farms Angeline D. G 273 May 671 37.28 6445 318
*Savada Farms Angie D. D 208 May 644 39.07 6255 342
*Savada Farms Bloom D. D 112 May 1386 62.81 5840 266
Savada Farms Dora D. F 273 May 580 35.81 6290 337
Savada Farms Katrina D. F 242 May 314 16.06 5987 299
s. McDonald Farms Duke D. Savada Farms Melba
*Savada Farms Neta D. B 278 May 712 35.82 7287 350
*Savada Farms Olanda D. B 145 May 1319 71.01 7148 362
Savada Farms Pansy D. E 365 Mar 64 3.84 8111 395
s. McDonald Farms Duke D Savada Farms Pandora
Savada Farms Patricia D. F 188 May 780 38.17 5244 235
Savada Farms Sal D. F 273 May 787 40.38 7959 363
Savada Farms Serena D. G 273 May 1033 51.06 8969 381
*Savada Farms Susan D. B 151 May 1326 76.11 7482 381

§Bryan, Amos, Meadow Spring Farm, Perkasie, Pa. ARHT
Meadow Spring Jeanine 2d G 347 May 565 36.76 6611 375

Buckingham, M. C., Fairview Farm, Cornwall, Pa. ARHT
†Hardwick's Eldorada G 305 May 231 12.80 6178 325
s. Coldspring's Hardwick's Laddie D. Maxim's Moura
¶Hardwick's Taholah of Fairview G 174 May 600 29.36 3800 183
†Hardwick's Wadena of Fairview G 304 May 566 35.68 6291 334
†King's Avoca of Fairview G 305 May 16 .88 6959 351
s. Spar Hill Gem's King D. Maxim's Amapala
†King's Cumana of Fairview G 44 May 849 50.86 1172 70
s. Spar Hill Gem's King D. Verona Ultimas of Fair View
†King's Emerada of Fairview G 212 May 799 50.02 5539 294
¶King's Hymera of Fairview G 305 May 22 1.04 7705 360
s. Spar Hill Gem's King D. Arbutus of Fairview
King's Kiona of Fairview F 89 May 1084 55.32 2803 137
†King's Monetta of Fairview F 174 May 1061 50.65 6064 278
†Maxim's Almeria of Fairview G 31 May 712 39.92
s. Quail Roost Dorothy's Maxim D. Arna Ultimas
¶Maxim's Iriona of Fairview G 284 May 712 44.61 7391 416
Maxim's Kiska of Fairview F 70 May 967 55.72 2105 124
†Maxim's Konia of Fairview G 44 May 940 46.48 1259 62
s. Quail Roost Dorothy's Maxim D. Ultra C.'s Laurita
†Maxim's Luxora of Fairview G 305 May 20 1.01 7395 346
s. Quail Roost Dorothy's Maxim D. Cottica Superior
†Ultra C.'s Aldama of Fairview G 44 May 769 33.69 1089 47
s. Ultra C.'s Superior of Fairview D. Flandria Ultimas
*Warrior's Lady Golden C 64 May 1638 79.77 3438 171

§Bureau of Dairy Industry, Columbia, S. C.
Sequel's Cavalier Fay F 196 May 565 30.76 4365 223
*Sequel's Gencav Amelia Girl A 193 May 835 45.13 5475 287
*Sequel's General Twicav Cora A 153 May 992 51.01 5898 281
*Sequel's General Twicav Dora A 129 May 998 51.82 4904 234
Sequel's Genray Arline E 92 May 1038 51.94 3134 155
Sequel's Genray Annie E 365 May 81 5.30 3910 205
s. Saugerties Royal Sequel D. General's Raymost Countess
Sequel's M. C. Raider Girl C 285 May 745 39.88 8001 407
Twi Sequel Gen Twicav Amy G 50 May 641 34.66 1047 56
s. Sequel's Raymost Count D. Line Sequel Gen-twi-Cav Amelia
Twi Sequel Gen Twicav Dot F 92 May 760 38.02 2506 122

Burlingham, Lloyd, "Ton o' Gold Guernseys," Oconomowoc, Wis.
*Cherub's Beauty Ollie A 365 May 56 3.48 8814 480
s. Shoreland Ideal Climax D. Cherub's Rutila of Gordondale
Fashion's Beth of Elmwood A 79 May 1088 52.57 2786 128
s. Woody Nook Fashion Valor D. Colonel's Rosa of Elmwood
Flora's Jane of Spirit View B 194 May 878 35.91 6035 286
Holly of Kennan A 151 May 1252 53.85 6879 319
Marylee of Riverdale A 220 May 1162 62.80 9726 494
Urbandale Ada A 195 May 1021 47.70 8549 411
Urbandale Florine D 236 May 1326 58.34 10854 486
Urbandale Honora D 131 May 1286 58.28 5816 263

Burnham, Ralph S., Macomb, Ill.
St. James Boy's Doris G 365 May 404 23.81 9296 481
s. St. James Philosopher's Boy D. St. James Champion Doris

§Burton, Oliver M., Burton Lane Farm, Lake Forest, Ill. ARHT
*†Adelmer's Alert Constance A 151 May 1186 55.53 6080 293
*†Adelmer's Alert Honey Sweet A 137 May 1005 50.88 5221 259
*†Burton Lane Alert Felicity C 77 May 1140 53.49 2667 146
s. Ridgiydale's Villamere Alert D. Adelmer's Sargon Daisy Rose
†Burton Lane's Alert Honey F 161 May 1023 52.81 5634 284
†Burton Lane's Alert Honora G 212 May 950 46.28 6166 301
*†Burton Lane's Edith Flopsy B 101 May 1368 60.76 4877 284
s. Adelmer's Alert Diplomat D. Adelmer's Alert Constance
*†Burton Lane's Edith's Flirt B 127 May 1235 57.82 5332 272
*†Burton Lane's Honey Fern B 130 May 1061 51.29 4889 259
Burton Lane's Sargon Fleurette C 174 May 1241 60.32 7057 318
†Burton Lane's Sargon Gaiety E 305 May 254 14.20 8741 441
s. Green Meads Sargon D. Adelmer's Queen Honey Blossom
*†Burton Lane's Sargon Glenna C 44 May 1596 77.09 2155 104
s. Green Meads Sargon D. Tianna's Edith
†Burton Lane's Sargon Harmony G 201 May 735 42.73 5159 268
†Burton Lane's Sargon Heather F 182 May 982 52.94 5687 288
†Burton Lane's Sargon Helen F 197 May 849 41.05 5952 282
†Burton Lane's Sargon Hermosa G 85 May 1068 45.40 2836 124
¶Burton Lane's Sargon Heroine G 195 May 900 49.06 5727 301
†Burton Lane's Sargon Holly G 68 May 859 43.04 1880 94
Burton Lane's Sargon Hope F 151 May 1109 57.11 5590 294

Caughman Brothers, Golden Glow Farm, Lexington, S. C. ARHT
Butterfat Franklin's Cherry E 73 May 1258 58.78 2859 145
s. Clyburn Butterfat Franklin D. Silver Lad's Cherry
Clear View Edward's Mary B 289 May 860 44.92 8484 414
Golden Glow Cavalier Bertha F 137 May 953 47.38 4604 221
Golden Glow Cavalier Gail G 147 May 1012 49.93 5005 240
*Golden Glow Joyce A 243 May 962 44.66 8855 411
Golden Glow Maxim Hildred F 351 May 851 43.76 11336 563
Golden Glow Maxim Stella F 165 May 1011 56.64 5658 295
Golden Glow Prince's Gift G 67 May 1200 50.44 2592 108
s. Design Defiance Prince D. Golden Glow Grace
Golden Glow Prince's Melba G 170 May 973 47.12 5755 266
Hazelwood's Margie A 243 May 962 41.94 8389 388
Sunshine's Maxim Roberta A 236 May 764 37.52 6676 339

Caughman, E. M., Golden Glow Farm, Lexington, S. C. ARHT
Golden Glow Prince's Dorothy E 107 May 224 12.70 4134 207

Clark, George P., Horse Shoe Falls Farms, Shannock, R. I. ARHT
Arizona of The Glen G 169 May 1185 50.14 6918 282
s. Caumsett Patsy D. Northwood's Katie
Horse Shoe Bailiff's Beth E 110 May 1260 62.26 5149 224
s. Provost's Bailiff D. Horse Shoe F. Bertha
*Horse Shoe Bailiff's Rosalie D 356 Feb 248 20.46 13057 692
s. Provost's Bailiff D. Horse Shoe La Rosamond
*Horse Shoe Baron's Temptress B 107 May 1506 61.90 5569 214
s. Horse Shoe King's Baron D. Aldrich Farm Enchantress
Horse Shoe Beacon's Flower G 92 May 1604 59.52 4471 163
s. Langwater Beacon D. Horse Shoe La Belleflower
*Horse Shoe Colonial's Ginger A 107 May 1444 58.52 5425 217
s. Horse Shoe Falls Le Colonial D. Horse Shoe La Golden Bounty
Horse Shoe Conrad's Adelaide D 5 May 235 10.45
s. Riegeldale Emory's Conrad D. Horse Shoe F. Aura
*Horse Shoe Conrad's Lillian D 136 May 1760 83.97 7938 362
s. Riegeldale Emory's Conrad D. Horse Shoe F. Leila
Horse Shoe F. Calla G 283 May 1182 54.73 10498 444
*Horse Shoe F. Cary A 154 May 1237 52.59 6571 282
s. Foremost Hermes D. Horse Shoe Raider's Cache
Horse Shoe F. Danice E 18 Apr 839 34.60
s. Foremost Hermes D. Horse Shoe La Dolly
Horse Shoe F. May Queen G 212 May 1080 46.48 7505 317
*Horse Shoe F. Priscilla C 189 May 1621 64.53 10264 404
s. Foremost Hermes D. Horse Shoe C. Princess
*Horse Shoe King's Diva A 138 May 1686 67.13 7732 297
s. Langwater Meadow King D. Horse Shoe Diane
*Lagrange Susanna A 31 May 1840 64.77
s. Lynbrook Milkway Reliance D. Birchfield Susanna 2d

§Costello, Harry A., Simsbury, Conn.
¶Holly Farm Natalie F 212 May 959 48.38 6024 299

Cowham, C. F., Cowham Farm, Jackson, Mich.
*Abbie's Snowdrop of Cowham Farm A 31 May 1975 93.44
s. Abbie's King of Cowham Farm D. Cowham Farm Snowdrop
*Judy of Bair's Den A 272 May 1031 48.37 12243 455
*Playhaven L. Neva E 253 May 1208 54.49 9383 420
*Rex's Blanch of Cowham Farm C 365 May 635 35.12 14946 778
s. Snowdrop's Rex of Cowham Farm D. Abbie's Blanch of Cowham Farm

§Creekbaum, Emery W., Star Line Guernsey Farm, Crawfordsville, Ind. ARHT
†Fox's Princess of Waukesha A 132 May 907 37.38 4162 185
†Lad's Lady Cynthia A 133 May 914 42.06 4227 198

Dancer, H. M., Jackson, Mich.
Cowham Farm Corking Joanna F 198 May 1065 47.85 6680 301
*Rex's Chum of Cowham Farm A 344 May 1622 63.26 18389 782
*Rex's Queen of Cowham Farm A 253 May 1025 43.37 9783 479

Dane, Helen P., "Longwood," Center Harbor, N. H.
Roughwood Aureate F 109 May 883 42.33 3468 142
Roughwood Broom G 281 May 894 56.70 8528 477
Roughwood Flowerbell G 168 May 907 45.76 5315 245
Roughwood Franchette G 86 May 799 36.61 2402 99
s. Langwater Advance D. Roughwood Frances
Roughwood La Sandra E 182 May 1014 49.19 6356 264
*Roughwood Marigold A 355 May 1064 53.66 16183 796
Roughwood Silver Fern G 182 May 1057 46.86 6075 259
Roughwood Sweet Spice G 71 May 1140 56.10 2630 116
s. Langwater Advance D. Roughwood Mace
Roughwood Zara G 43 May 1296 58.10 1739 77
s. Chedco Alexander D. Roughwood Ara

§Daniel, Kenneth H., Kenmax Stock Ranch, Gooding, Idaho. ARHT
†Kenmax Sequel's Lassie B 15 Apr 582 27.01
s. Coventry Honoria's Sequel D. Patricia's Ladie

§Dean, George E., Est., Haven Hills Farm, Albion, Mich. ARHT
*Haven Hills Agnes D 365 May 22 1.50 6208 339
s. Haven Hills Ultra Major D. Haven Hills Myrtle 3d
Haven Hills Dottie 2d F 147 May 871 44.60 4118 193
s. Haven Hills Ultra Major D. Haven Hills Dottie
*Haven Hills Etta Rose 3d B 338 May 322 18.94 7741 350
Haven Hills Flora 2d G 174 May 758 44.61 4221 220
Haven Hills Gladness G 247 May 660 34.02 5209 244
*Haven Hills June A 226 May 769 37.72 6150 297
Haven Hills Lady Grace F 182 May 846 38.66 5516 237
*Haven Hills Maid 3d A 138 May 1074 53.83 5052 244
s. Haven Hills Fairy's Perfection D. Haven Hills Maid
*Haven Hills Queen Rose C 273 May 655 36.20 6993 372
Haven Hills Rosalind F 67 May 772 29.60 1663 67
s. Ultra May's Neptune D. Haven Hills Rosetta 2d
Haven Hills Roslin G 316 May 606 33.21 6389 300
Haven Hills Ultra Euta G 48 May 1034 45.71 1452 73
s. Haven Hills Ultra Major D. Haven Hills Rosalie 2d's Euta

*Haven Hills Verna	C	148	May	986	58.61	5156	272
*Haven Hills Violet 2d	A	165	May	1052	52.30	6311	328
*Haven Hills Wilma A. 3d	A	89	May	1166	52.94	3499	168
s. Ted of Quality Hill	D. Haven Hills Wilma A.						

§Dean, George E., Mrs., Haven Hills Farm, Albion, Mich. ARHT

*Cesor General's Pearl	C	279	May	680	35.12	7006	372
*Haven Hills Bonnie's Polly	E	278	May	265	17.66	4749	220
*Haven Hills Fern E. 2d	B	143	May	665	43.02	3774	218
s. Haven Hills Fairy's Perfection	D. Haven Hills Fern E.						
*Haven Hills Helen 2d	C	270	May	234	13.39	4656	234
*Haven Hills Loraine 3d	A	150	May	1015	49.66	5183	247

§Delmore, Nicholas, Delwake Farm, Freehold, N. J. ARHT

†Delwake Betty	G	91	May	1028	52.36	3284	165
†Delwake Bob's May	G	217	May	807	44.79	6309	301
†Delwake Buttercup	G	81	May	864	42.46	2451	111
†Delwake Butterfat Betsy	F	92	May	1135	51.54	3623	160
¶Delwake Butterfat March	F	184	May	795	41.99	5311	247
†Delwake Cherub's Daisyetta	G	106	May	885	47.10	3295	153
†Delwake Governor's Doris	G	189	May	572	36.85	4205	233
¶Delwake Governor's Kaeda	G	273	May	685	36.55	7252	334
†Delwake Governor's Lass	G	165	May	670	33.80	4250	183
†Delwake Governor's Millie	G	178	May	721	40.35	4922	259
†Delwake Governor's Pauline	G	115	May	781	30.93	3252	124
†Delwake Governor's Villa	G	151	May	730	46.00	4209	207
†Delwake Murial	G	86	May	862	40.90	2561	119
†Delwake Rex's Marvil	G	238	May	917	44.04	7382	322
†Delwake Rex's Spruce	F	192	May	849	42.65	5680	244
†Delwake Sue	F	151	May	1070	50.10	5787	250
¶Fairlawn Peerless Golden	E	165	May	678	36.27	4871	227
†Howella Bessey	F	211	May	1060	53.23	7867	369
†Howella Cherub's Petite	G	288	May	544	38.01	5374	309
†Howella Delf	G	304	May	559	39.14	6637	349
†Howella Lil	F	243	May	828	44.22	7134	320
*¶Howella's Geraldine	B	192	May	810	39.39	6253	299
†Howella's Glory	G	305	May	406	27.97	4905	285
s. Howella Cherub's Butterfat	D. Dolly of Cold Spring Run						
†Howella's Lillie	F	182	May	817	38.84	5488	246
†Howella's Maple Rose	F	305	May	128	6.16	8587	365

§Delwiche Farms, Incorporated, Green Bay, Wis.

†Delfarm Sun Hilda	G	61	May	964	45.31	1919	83
s. Dunwalke Lord's Sunflower	D. Delwiche Farms' Star Honey						
†Delwiche Farms' Mead Ramona	A	243	May	669	31.45	7367	322
†Delwiche Farms' Sun Polly	D	22	May	975	47.89		
s. Dunwalke Lord's Sunflower	D. Mead's Pet						
*†Delwiche Farms' Sun Rosina	D	234	May	1024	51.75	8342	396

Dodge, Henry M., Elmbrook Farm, Perrysburg, Ohio. ARHT

Coronation Desire	4B	94	May	1693	66.06	4929	196
Coronation Donna	4E	217	May	897	37.53	6303	253
*Darling Dimples of Woodside	4A	117	May	1279	63.07	4978	239
Elmbrook Bellona	4G	120	May	1002	48.13	3834	170
Elmbrook Blossom	4G	196	May	897	45.94	5998	272
*Elmbrook Gloria	4D	57	May	1319	58.07	2323	110
s. Coronation King of Fireside	D. Fireside Royal Lillian						
*McDonald Farms Hildegarde	4E	35	May	1608	70.31	1768	77
s. Myhaven King	D. McDonald Farms Estelle						

Domaszek, Matt, New Hope Guernsey Farm, Amherst Junction, Wis.

*Malloy Constant Honoria	A	365	Apr	713	36.83	13932	614
s. New Hope Leader's Constant	D. Leader's Esther of Malloy						
*New Hope Constant's Caroline	C	139	May	1354	54.32	6425	283
s. New Hope Leader's Constant	D. New Hope Leader's Conceda						
New Hope Constant's Crystal	F	187	May	1133	51.11	7095	345
*New Hope Constant's Kathleen	C	262	May	881	43.56	9084	448

Doty Brothers, Ellwood Dairies, Goleta, Calif. ARHT

¶Ellwood Fatima	G	232	May	778	43.50	5702	264
¶Ellwood Holly's Greta	F	305	Apr	560	33.50	7347	405
s. Escalon Holly	D. Ellwood Rudy's Greta						
*Ellwood Holly's Susan	D	50	May	1232	55.33	1993	89
s. Escalon Holly	D. Ellwood Susan Smilax						
†Ellwood Leader's Freeda	F	187	May	767	33.76	4532	208
¶Ellwood Nana	G	228	May	721	31.68	5575	243
†Ellwood Rudy's Patience	G	104	May	885	41.96	3028	148
s. Ellwood's Royal Prince Rodolfo	D. Happyholme Patience						
*†Ellwood Star's Gibsy	A	305	Apr	411	20.06	8370	377
s. Meadow Lawn Star	D. Jane's Beauty Gibsy						
*¶Ellwood Star's Valeriana	A	262	May	834	43.71	8946	472
†Ellwood Surprise Gibsy	F	210	May	724	39.83	4893	275
†Ellwood Surprise Primula	G	186	Apr	586	31.59	4248	205
*Happyholme Defiance's Pearl	4A	77	May	1023	47.06	2590	117
*¶Rancho Nicasio Champ's Ada	C	305	Apr	311	17.71	8086	424
s. Rancho Nicasio Commend's Champ	D. Rancho Nicasio Roamer's Ann						
†Rancho Nicasio Champ's Rea	A	189	Apr	717	35.52	4999	230
*Rancho Nicasio Commend Blondie	C	34	May	1477	71.20	1599	77
s. Foremost Commendation	D. Rose Marie Dunham						
¶Rancho Nicasio Commend Hanna	G	305	Apr	68	2.98	6766	291
s. Foremost Commendation	D. Rancho Nicasio Roamer's Honey						
†Rancho Nicasio Commend Maria	F	305	May	232	11.96	8130	388
s. Foremost Commendation	D. Rancho Nicasio Roamer's Marian						
†Rancho Nicasio Karl's Ora	G	305	Apr	522	23.40	8970	392
s. Rancho Nicasio La Sue's Karl	D. Rancho Nicasio Commendation Ora						
*†Rancho Nicasio Valor's Annette	E	204	May	1143	53.07	8379	396
†Troutmere Royal Bell	A	239	May	1048	47.70	9232	421

Doty, Russel E., Ellwood Dairies, Goleta, Calif.

*Rancho Nicasio Roamer's Honey	A	37	May	1417	73.02	1660	85
s. Valor's Roamer	D. Troutmere Honey's Annette						
*San Carlos Louise	B	43	May	1410	62.05	1915	84
s. Gayhead's Monitor	D. Boulder Bridge Lassie						

§Dunwalke Farm, Incorporated, Far Hills, N. J. ARHT

†Dunwalke Bonny Queen	F	285	May	930	48.85	8789	432
*†Dunwalke Butterfat Melody	D	151	May	1053	53.63	5602	268
*†Dunwalke Glow's Promise	C	263	May	953	44.91	9066	420
*†Dunwalke Governess's Daughter	C	223	May	1650	79.23	11693	544
*†Dunwalke Grace's Maggie	B	141	May	1078	62.44	5092	265
†Dunwalke Grace's Maggie 2d	G	82	May	900	49.01	2296	122
*†Dunwalke Grace's Sweet Maggie	D	130	May	1190	59.98	5290	250
†Dunwalke Jardin	F	270	May	863	48.36	7270	391
†Dunwalke King's Glow	F	304	May	659	38.55	7650	407
†Dunwalke Maggie's Granddaughter	G	173	May	936	42.50	5312	241
*†Dunwalke Maggie's Souvenir	C	278	May	655	40.81	6669	377
*†Dunwalke Magpie's Blossom	B	42	May	1623	77.94	2127	102
s. Dunwalke Governor's Magpie	D. Dunwalke Butterfat's Flower						
*†Dunwalke Melody Ruby	E	305	May	419	25.42	8603	440
s. Lagrange Lynbrook Melody	D. Dunwalke Governor's Ruby						
*†Dunwalke Melody's Belle	E	72	May	1483	63.93	2873	130
*†Dunwalke Melody's Governess	E	305	May	376	22.94	8834	488
s. Lagrange Lynbrook Melody	D. Dunwalke Buttercup's Governess						
*†Dunwalke Melody's Maggie	A	52	May	1095	53.69	1831	87

Eby, Mervin, Lookwell Farms, Elkhart, Ind. ARHT

*Annette of Lincoln Farm	A	344	May	1128	44.12	15667	618
*†Butterfly Ada of Hickory Grove	A	145	May	1341	73.09	6260	319
†Golden Arrow Katherine	F	163	May	1130	53.14	6698	313
*Lockshore Babs	C	42	May	1495	65.04	1938	88
s. Lockshore Crystal Prince	D. Lockshore Golden Locks 2d						
*Lookwell L. Sally	D	219	May	511	25.99	7311	348
*Lookwell Ritzie	A	151	May	1681	77.35	7902	375
s. Merrymaker's Wonder Boy	D. Lookwell Fearful						
*†Welcome In Carol	C	182	May	867	44.23	6597	304
Welcome-In Forward's Rose	C	228	May	1221	50.93	9262	400

§Edwards, C. J., "Tillamook Meadows," Tillamook, Oregon. ARHT

†Ann of Tillamook Meadows	G	131	Apr	603	32.22	3126	156
Blossom of Tillamook Meadows	G	154	Apr	702	36.52	3477	170
¶Clara of Tillamook Meadows	G	162	Apr	735	40.37	3801	207
†Daisa of Tillamook Meadows	G	83	Apr	864	35.80	242	85
s. Rockingham Prince Carol	D. Jenny of Tillamook Meadows						
†Dena of Tillamook Meadows	G	90	Apr	770	34.46	2381	103
s. Rockingham Prince Carol	D. Sun-Glo Diana						
†Gretia of Tillamook Meadows	G	154	Apr	685	33.61	3847	188
*†Lily of Tillamook Meadows	B	28	Apr	1129	58.71		
s. Rockingham Prince Carol	D. Saadi of Chicona						
*†Marge of Tillamook Meadows	C	305	Feb	35	2.41	7326	393
s. Chuckanut Peerless	D. Ione of Tillamook Meadows						
Rosalie of Tillamook Meadows	F	312	Apr	806	39.86	9133	408
*†Sally of Tillamook Meadows	A	84	Apr	1149	53.92	3286	137
s. Royal's Prince of Oak Park	D. Saadi of Chicona						
*†Suzanne of Tillamook Meadows	A	68	Apr	1223	54.92	3169	135
*†Violet of Tillamook Meadows	C	47	Apr	1192	64.86	1840	100
s. Warrior of Tillamook Meadows	D. Lennie of Tillamook Meadows						

Eichbauer, W. H., Shawnee Springs Farms, Monroe, Mich.

*Holdridge Cora	A	165	May	1306	56.19	7858	322
*Shawnee Springs Cameo	D	120	May	1188	52.88	5062	210
Shawnee Springs Clover	E	145	May	958	46.09	5005	231
Shawnee Springs Laurel	F	238	May	1118	56.12	8322	419
Shawnee Springs Lili	G	31	May	903	48.42		
s. Langwater Columbus	D. Chedco Lillie						
Shawnee Springs Nannette	E	145	May	837	51.24	4284	234
Shawnee Springs Sandra	F	240	May	686	35.44	6383	313
*Shawnee Springs Scarlett	A	120	May	1031	54.76	4404	218
*Starr Farm La Belle	A	365	May	392	23.89	12696	639
s. Langwater Argyll	D. Starr Farm Beauty						

Ellis, Sherman K., Farview Farm, Redding Ridge, Conn.

Bell-Ringer's Clover	G	310	May	1115	67.14	11632	623
Gayhead's In-jingle	F	120	May	1167	59.18	5120	231
Great Elm His Mabel	E	264	May	1352	58.55	12180	494
Holly Farm Topaz	D	104	May	1377	69.71	4612	235
Steadfast's Vieni of Woodacres	B	243	May	967	50.19	8501	412
*Wethersfield Lemnos	D	303	May	976	51.48	11389	599
Woodacres Royal Nella Jay	G	166	May	978	55.27	5526	279
Woodacres Steadfast Fashion	C	210	May	1171	53.20	8792	392

Emde, George W., Happyholme Farms, Lodi, Calif.

Fireside Gay Lassie	4G	58	May	1337	54.18	2450	100
s. Coronation King of Fireside	D. Fireside Gay Levity						
Happyholme Forever Ambler	G	151	May	686	35.63	4049	200
Happyholme L. C. Dora	G	101	May	1359	54.80	4594	181
Happyholme Lord's Lula	A	122	May	1489	63.46	6396	279
Happyholme Lord's Phillipa	A	135	May	1220	55.55	5849	259
Happyholme Lord's Zoe	A	108	May	1632	72.81	5880	282
Happyholme Luci	A	80	May	1842	73.51	4586	186
Happyholme Pharaoh's Nancy	C	129	May	1405	64.09	6339	275
Happyholme Pharaoh's Rose	G	91	May	1195	50.81	3557	149
Happyholme Princess Sugar	G	151	May	1165	60.01	5330	234
Happyholme R'Ambler's Anne	G	85	May	1017	53.34	2856	147
Happyholme R'Ambler's Lucia	G	117	May	1102	52.35	4533	215
Happyholme R'Ambler's Rosalyn	G	99	May	1276	57.81	4158	183
McDonald Farms Isobel	G	100	May	1316	52.53	5211	199

Emde, Mary Elizabeth, Happyholme Farms, Lodi, Calif.

Groton House Levity's Blossom	G	127	May	1252	52.98	5254	211

Emerson, Anne P., Est., Brooklandwood Farms, Brooklandville, Md.

*Brooklandwood Flower Girl	A	134	May	1526	57.23	6543	306
*Brooklandwood G. Lisa	B	120	May	1045	61.27	4471	239
Brooklandwood Glitter	G	365	May	244	14.83	8555	472
s. Langwater Gabriel	D. Brooklandwood Gemette						
*Brooklandwood G. Lovely	B	143	May	1256	66.21	6385	322
Brooklandwood G. Milkmaid	E	133	May	1158	59.19	4837	230
*Brooklandwood Golden Nan	A	74	May	1422	69.40	3421	174
s. Aiyukpa Golden Marmion	D. Select's Nancy						
Brooklandwood Lovely Princess	G	91	May	1159	44.76	3434	141
s. St. James Philosopher's Wallace	D. Brooklandwood Lovely Queen						
Brooklandwood Lutetia	G	353	May	971	63.23	12247	579
*Brooklandwood Matilda	E	69	May	1573	73.50	3575	168
s. Langwater Gabriel	D. Brooklandwood Maizie						
*Brooklandwood Mermaid	B	112	May	1151	57.70	4743	238
*Brooklandwood Miss Patricia	B	329	May	584	33.10	9248	457
Brooklandwood Peggy	G	113	May	1038	48.18	3819	174
*Brooklandwood Sue	C	119	May	1451	64.01	5896	257
*Brooklandwood Sue	C	119	May	1451	64.01	5896	257
Brooklandwood Sue's Matilda	G	198	May	799	42.67	5445	294
*Gabriel's Mamie	A	365	Apr	243	14.60	11099	511
s. Langwater Gabriel	D. Brooklandwood Mamie						
*Gabriel's Veronica	A	140	May	1208	56.77	6186	270
*Marvel's Miss Maryland	A	151	May	1326	64.32	7132	354

Englert, Anna, Crockery Vale Farms, Nunica, Mich.

Maple Lawn Betsy's Rose	A	92	May	1390	60.37	4142	172

Englert, Donald J., Crockery Vale Farms, Nunica, Mich.

Crockery Vale Nancy	A	31	May	1046	50.34		
s. Clay Hill Merry Alto	D. Lake Hills Princess Nancy						
Leila Betty of Bonny Lea Farm	A	52	May	1126	53.16	1835	86
s. Wawa's Prince of Bonny Lea Farm	D. Leila of Bonny Lea Farm						

§Equi, John, Matapa Guernsey Farm, Penngrove, Calif. ARHT

*†Matapa Zeke's June	E	235	May	874	43.75	7868	370

§Equi, John F., Matapa Guernsey Farm, Penngrove, Calif. ARHT

*†Fresno Hebe	E	40	May	1612	73.36	2100	94
s. St. James Champion's Chieftain	D. Fresno June's Charlotte						
†Matapa Diamond's Duchess	G	56	May	1065	46.87	1925	81
s. Matapa El Toro Diamond	D. Matapa Zeke's Darlene						
†Matapa El Toro's Dandy	G	58	May	928	39.26	1827	77
s. Matapa Goldie's El Toro	D. Matapa Lou-Boy's Dianna						
†Matapa El Toro's Delilah	G	294	May	19	.94	7746	383
s. Matapa Goldie's El Toro	D. Matapa Zeke's Delilah						
†Matapa El Toro's Trixie	G	178	May	946	41.66	6268	254
*†Matapa El Toro's Valerie	C	305	May	302	14.24	12551	573
s. Matapa Goldie's El Toro	D. Matapa Zeke's La Valerie						
*†Matapa El Toro's Wanda	E	203	May	752	34.62	6934	315
*†Matapa Lou-Boy's Josephine	D	166	May	902	44.68	6795	284
*Matapa Lou-Boy's Marlena	C	365	May	266	16.21	13481	728
s. Matapa Prophet's Lou-Boy	D. Matapa Lynn Maybelle						
*Matapa Lou-Boy's Mayflower	E	194	May	986	48.32	8757	398
†Matapa Lou-Boy's Nancy	G	247	May	837	49.43	7912	407
*†Matapa Lou-Boy's Nannette	B	31	May	1656	74.54		
s. Matapa Prophet's Lou-Boy	D. Matapa May Rose Nannette						
*†Matapa Lou-Boy's Nennie	D	79	May	1284	57.14	3563	148
*†Matapa Lou-Boy's Sandy	E	163	May	1201	67.87	7310	391
*†Matapa Lou-Boy's Selma	A	52	May	1610	79.74	2703	127
*†Matapa Lou-Boy's Shirley	B	248	May	888	46.18	10040	485
*Matapa Lou-Boy's Sybil	E	295	May	856	44.17	10998	526
*†Matapa Lou-Boy's Victoria	B	110	May	1395	72.82	5627	287
*†Matapa Zeke's Sonata	D	273	May	644	46.43	7778	492
*†Matapa Zeke's Trilby	B	235	May	762	48.06	8318	413

§Evans, Samuel J., Evans' Dairy, Hurffville, N. J. ARHT

Evanbrook's Katydid	F	299	May	765	48.55	9042	483
Evanbrook's Sharon Rose	G	312	May	552	35.80	6859	377
Queen's Noel	G	144	May	886	39.29	4455	211

§Fales, W. D., Riverside Ranch, Gooding, Idaho. ARHT

†Revo Rea of High Homes	G	92	May	517	26.40	1596	76
†Toponis Benjamin's Daisy	E	29	May	1187	54.15		
s. Toponis Slogan's Benjamin	D. Roselyn Diana						
†Toponis Galore's Pet	B	58	May	1933	72.51	3425	130
*†Toponis Marvel's Queen	A	83	May	1317	59.44	3476	149
*†Toponis Reuben's Louise	A	132	May	1154	54.39	5213	226
†Toponis Reuben's Robie	C	33	May	1333	59.84	1411	62
s. Toponis Marvel's Reuben	D. Toponis Marvel's Queen						
†Toponis Sequel's Rose	A	83	May	1311	68.83	3637	164
s. Coventry Honoria's Sequel	D. Toponis Lassie						

§Faust, M. C., Vir-Mar Farm, Covington, Ind. ARHT

Virmar's Dicta Alice	G	316	May	455	29.17	5880	309
*Virmar's Dicta Belle	E	297	May	906	49.87	8965	443
Virmar's Dicta Daisy	F	271	May	769	38.49	7378	355
Virmar's Dicta Diana	G	354	May	752	46.27	9958	506
*Virmar's Dicta Elsie	D	344	May	761	49.87	10080	529
Virmar's Dicta Eva	F	279	May	539	31.03	5369	286
Virmar's Dicta Gloria	F	319	May	926	53.74	10280	494
†Virmar's Dicta Gracie	G	146	May	904	39.81	4263	171
†Virmar's Dicta Marie	G	305	May	591	35.76	7817	383
s. Kenfleur's Dicta Governor	D. Virmar's Rose Marie						
*†Virmar's Dicta Sally	E	71	May	1424	63.83	3190	135
*Virmar's Evergold Josephine	A	339	May	627	38.28	10196	530
†Walnut Arbor Fair Lady	G	60	May	966	50.66	1815	85

Fink, Harvey B. & Vada N., Elkhart, Ind.

Lookwell Challenger's Bloom	G	304	May	868	51.70	9465	487

§Flint, Warren F., Matlock, Lincoln, Mass.

Argilla Florine	A	365	Apr	134	7.01	9587	458
s. Dolly's Foremost of High Rock	D. Birchfield Rose Queen						
Catamount Goldenrod	A	365	Apr	316	19.32	8797	525
s. Argilla Catamount	D. Golden Elen of Hill Girt						
Mainstone Faithful	A	365	May	476	28.14	9598	487
s. Langwater Mischief	D. Mainstone Flower Girl						
Palotterie's Twin	A	243	May	834	40.07	7304	353

§Fosnot, H. L., Caldwell, Idaho. ARHT

†Joyce of Noble Land	E	52	May	1206	53.07	2006	95
s. Sylvette's Duke of Alamosa	D. Sparkies Choice of Noble Land						
†Phonda of Alda	G	31	May	1097	58.26		
s. Gem's Idaho King	D. Pauline of Alda						

Foster, Dan K., Idlehour Farm, Hendersonville, N. C. ARHT

*Betty Laurel Kay	A	365	Nov	394	15.98	13361	584
s. Quail Roost Maxim's Medford	D. Minnetonka's Crystal Laurel Kay						
Idlehour's Gloryanna	G	365	Oct	48	2.64	8968	484
s. Fanning Field's Henry	D. Minnetonka's Morning Glory						
Idlehour's Lou	F	187	June	782	40.71	5753	286
s. Klondike Kane	D. Klondike Kindness						
*Minnetonka's Morning Glory	A	365	Oct	447	23.11	10516	559
s. Chester of Henderson	D. Annie Bell of Minnetonka						

§Freeman, R. D. & R. E., Free Manor, Greentown, Ind. ARHT

†Richmont Phillippa	C	31	May	1122	55.56		
s. Green Meads Napoleon	D. Richmond Pandora						

§Freer, Lewis C., Freer Acres, Burley, Idaho. ARHT

¶Freer Acres Bonnie	C	272	Feb	801	38.05	9707	439
s. Western Glow Prince Butterfat	D. Freer Acres Bessie						

§Gallun, Edwin A., Anchor Point Farms, Hartland, Wis.

†Amos' Diane	E	80	May	1167	56.64	2790	126
s. Katrina's Amos of Wildwood	D. Archer's Diamond						
Corium Mariner's Fay	C	162	May	911	42.03	5352	225
Lady Lounsbury	E	130	May	719	33.47	3358	148
*Maple Crest Glendee's Lass	B	160	May	852	40.91	4796	223
Monarch's Gloria	A	127	May	946	42.11	4226	185
*New Hope Leader's Esther	A	170	May	1128	49.52	5776	227
*†Sherburne Prairie Nedra	A	86	May	891	43.33	2196	102
s. Corium Pride's Karel	D. Sherburne Prairie Sunbeam						

§Gans, H. M., Gans, Pa.

†Ambassador's Princess	F	179	May	993	52.47	6398	296
†Ambassador's Susie	F	157	May	982	53.27	5560	260

Geer, Walter, Sunny Lea Farm, Washington, Conn. ARHT

*Arethusa Elaine	4A	23	May	1270	57.80		
s. Grassland Jerry	D. Arethusa Pride						
Bonny of Sunny Lea	4G	305	May	28	1.48	8212	407
s. Grassland Jerry	D. Sarahanna						
*Cobble Croft Queenie	A	130	May	1663	80.83	7810	341
*Crescent Iona Judy Lee	A	317	May	854	57.96	12056	707
*Judy's May of Sunny Lea	4C	99	May	1461	67.50	4707	210
*Ladderlook Honoria 2d	4A	195	May	1287	55.61	8931	366
*Ladderlook Minerva 3d	A	196	May	1131	46.95	8102	317
*Princess Mab of Sunny Lea	4B	138	May	1663	78.20	6495	339
*Queenie's Janie	4A	305	Apr	150	7.45	10224	483
s. Foremost Primate	D. Cobble Croft Queenie						
Sabbaday Doralla	4E	17	May	693	31.85		
s. Gayhead's In-culcate	D. Rex's Dora of Meadow Brook						
*Tulip of Radio Guernsey Farm	4A	305	Apr	309	14.54	9630	431
s. Grassland Geist	D. Violet of Radio Guernsey Farm						
*Tulip's Venna	4A	98	May	1551	63.31	5044	208

§Geran, E. H., Mrs., Glengeran Farm, Matawan, N. J. ARHT

†Glengeran Beulah	F	242	May	873	42.79	7396	351
†Glengeran Blondie	D	260	May	888	41.23	8491	393
Glengeran Blossom Belle	F	224	May	914	46.01	6851	330
†Glengeran Buttergirl	B	186	May	931	45.56	6629	314
†Glengeran Clara Bell	C	151	May	1105	44.67	5537	230
†Glengeran Clarisse	A	185	May	1078	53.60	7221	358
†Glengeran Desire	B	114	May	1112	42.49	4530	199
†Glengeran Dolly	D	71	May	1253	52.64	2857	121
†Glengeran Ethel	F	219	May	773	37.65	5672	284
†Glengeran Reta	C	147	May	1041	52.30	5377	274
†Glengeran Royal Princess	C	113	May	1109	60.36	4401	223
†Glengeran's Surprise 2d	A	101	May	1171	48.27	4017	173
†Glengeran's Surprise May	E	254	May	586	28.38	6070	297

Gilmore, William Y., Jr., Lookout Valley Farm, Lake Geneva, Wis. ARHT

†Birchtree Meadow Bird	G	42	May	895	38.97	1192	50
s. Green Meads King James	D. Linwood Bouncing Bet						
†Blazer's Butterfat Suzanne	D	231	Apr	685	37.37	6663	331
*Boulder Bridge Osaka	B	290	May	1297	56.05	14347	615
*Boulder Bridge Poinsetta	C	58	May	1628	70.35	3063	133
s. Boulder Bridge Thor	D. Daisy's Daffy of Smithdale						
Boulder Bridge Rustic	4G	98	May	888	39.98	3255	134
Boulder Bridge Sarah	4G	91	May	1160	58.12	3540	155
†Butterfat's Golden Bonelle	A	233	May	884	46.45	7604	377
†Champion's Butterfat Belle	B	274	May	740	42.58	8131	421
Chevalier Belle's Bonnie	F	243	May	1048	53.45	9099	427
Chevalier Secret's Goldie	F	275	May	880	44.91	9143	432
Cooper's Harabell	G	365	May	592	30.36	12689	624
s. Meadow Lodge Rex's Hercules	D. Cooper's Marabella						
Highland Place Cherub Faithful	4A	90	May	1598	76.74	4898	219
*¶Illanda Amor	A	167	May	1110	52.73	6888	277
Joy's Jewel of Smithdale	G	169	May	745	39.57	4571	181
†Justa Bebe Val	B	252	May	961	45.20	8803	383
Maple Crest Glendee's Belle	D	217	May	904	51.99	7886	422
*†Old Farmstead Maude	B	124	May	1314	58.12	5711	239
Primrose Rancher's Dot	G	84	May	1258	52.84	3521	151
Quincy M. Malady	4C	284	May	663	37.24	8450	394
¶Stringtown Linda	G	183	May	664	37.46	4854	239
*†Virmar's Dicta Louise	D	243	May	818	45.01	7100	370
Woodacres Royal Vivacious	E	212	May	1204	57.91	9885	401
Wrendale Romona	G	160	May	1018	53.46	5720	262

§Gordon, L. E., Gordondale Farm, Nelsonville, Wis. ARHT

*†Gordondale Anita	C	30	Apr	1094	58.53		
s. Green Meads Proud Gallant	D. Gordondale Etta						
*Gordondale Bella	A	184	Apr	861	43.18	5797	275
s. Maherwood Trumpeter	D. Gordondale Actress						
¶Gordondale Fascination	F	161	Apr	677	35.34	3724	177
*†Gordondale Golden Empress	B	71	Apr	968	42.82	2354	102
s. Green Meads Proud Gallant	D. Golden Empress of Gordondale						
†Gordondale Jean	G	183	Apr	795	32.62	5570	219
*¶Gordondale Mayola	C	139	Apr	963	52.97	4928	243
*†Gordondale Promise	D	169	Apr	735	38.98	4919	246
*†Gordondale Queen Snowflake	B	99	Apr	1044	46.50	3693	161
†Gordondale Sonja	G	205	Apr	737	34.64	5290	240
Gordondale Topaz	G	147	Apr	695	34.08	3652	153

§Hahn, E. V., Eagle Crest Farm, Clermont, Ind. ARHT

*†Eagle Crest Martha's Mystery	B	99	May	537	30.35	2143	116
*†Eagle Crest Pansy's Easter	C	302	May	425	18.99	6192	252
†Eagle Crest Persephone	G	80	May	855	30.38	2100	76
*†Eagle Crest Royal's Primrose	C	250	May	391	18.54	4224	201
†Eagle Crest Star Light	F	85	May	856	36.85	2369	106
*†Eagle Crest Theda's Thelma	D	191	May	763	33.96	5213	229
Eagle Crest Vanity	G	276	May	675	26.67	6048	231
†Franchester Theda	A	163	May	858	30.91	4896	186
*Helen of Sunset View	A	299	May	647	28.48	7297	297
*†Upland Farm Norma	F	133	May	711	27.76	3422	137

§Halford, E. J., Elbow Creek Farm, Visalia, Calif. ARHT

*†Annette of Alda	A	92	May	1439	58.14	4312	172
*†Cooper's Faenza	A	151	May	889	37.81	4975	224
†Dewdrop of Mithoefer Farm	A	244	May	503	20.64	5792	270
†Elbow Creek Marirose	C	61	May	716	37.99	1426	70
s. Valley Pride's Royal Duke	D. Fawn of Meridian View						
¶Elbow Creek Maruis	F	273	May	582	28.59	6106	301
†Foremost Tepsie	D	163	May	328	35.21	4846	209
*†Goldie's Bonny Bess	A	287	May	806	35.10	10669	434
Gunning's Flossie's Belle	A	160	May	712	37.50	4749	212
*†Halford's Seven Spot	A	75	May	1069	40.11	2710	109
†Janet of Fawndale	A	92	May	908	44.08	2818	143
*†Maybelle's Cinderella	A	71	May	1162	48.84	2826	103
s. Primrose's Diamond	D. Gem's Maybelle						
*Meadow Lodge Gold Star	A	84	May	1517	59.34	4407	169
†Mithoefer's Countess Carol	A	305	May	177	7.99	11379	446
s. Kenfleur's Cyrene Dictator	D. Kenfleur's Lucky Clara						
†Mithoefer's Dawn's Fern	G	204	May	786	37.96	5496	256
†Mithoefer's Delinda	F	198	May	552	33.54	3576	194
Mithoefer's Dielene	B	159	May	1037	47.42	6281	289
†Mithoefer's Donna	F	105	May	1108	44.89	3953	153

†Mithoefer's Jane G 51 May 874 36.53 1423 59
s. Foremost Souvenir D. Mithoefer's Janet
†Mithoefer's Ladybella A 130 May 555 25.72 2795 127
s. Gayoso Marco D. Mithoefer Royal Lady
†Mithoefer's Lady Belle A 218 May 939 41.13 8078 390
†Mithoefer's Maralyn E 159 May 819 41.79 5113 255
†Mithoefer's Mayette G 63 Apr 353 13.62 1842 71
†Rhodenbaugh's Bergamont A 31 May 1265 55.68
s. Valentine's Teddy of Hagerman D. Rhodenbaugh's Magnolia
*†Rhodenbaugh's Verbenia A 71 May 1013 38.32 2529 103
†Rosalie of King City A 107 May 1042 57.32 4017 211
*†Rose's Cherubim A 30 May 1427 72.59
s. Primrose's Diamond D. Beauty's Red Rose of Idaho
†Stella's Marigold A 51 May 961 39.70 1554 64
s. Cooper's Ramie D. Stella of Walnut Corner
†Supreme's Bonnie A 92 May 1098 46.15 3374 159
¶Twilight of Primrose A 273 May 920 43.83 10671 516
†Valley Gem Intimate A 167 May 1272 50.25 6884 284
†Van de Kamp Bet's Valeria G 79 May 1026 41.04 2788 110
†Walnut Line Farm's Noel A 151 May 785 39.33 4046 204

§Hannewyk, C. M. & Gunter, George W., Hedgecroft Farms, New Carlisle, Ind. ARHT
†Dawn of Ballard Farm E 13 May 467 25.47
s. Lookwell Wonder Flash D. Phyllis of Ballard Farm
†Dixie of Ballard Farm E 78 May 1203 64.49 2976 145
†Fanny's Betty of Ballard Farm E 103 May 1070 49.76 3356 140
†Ivaline of Ballard Farm F 35 May 1113 47.32 1214 52
s. Lookwell Wonder Flash D. Iva of Ballard Farm
†Kathleen of Ballard Farm B 119 May 1243 57.21 4718 206
†Paulette of Ballard Farm E 101 May 996 38.88 3604 143
†Plum of Ballard Farm E 43 May 1251 48.82 1717 67

§Hawkins, J. F., Myrtledale Farm, Newberry, S. C.
Clear Springs' Princess Bonnie C 43 May 1042 47.12 1396 63
s. Quail Roost Maxim's Prince D. McMillan's Bonnie Girl
Myrtledale's Gay Duchess A 151 May 1226 56.80 6255 301
Myrtledale's Gay Lucy A 26 Mar 1183 54.80
s. Klondike Gay Amber D. Myrtledale's Louise
Myrtledale's Gay Susette C 79 May 1048 50.32 2763 131
s. Klondike Gay Amber D. Myrtledale's Golden Sue
Myrtledale's Golden Bell A 172 May 1174 48.16 6742 314
¶Nora's Omega E 178 May 635 36.96 3840 205

Henschen, Ray, St. Marys, Ohio. ARHT
*Flo Gold Princess Lulu E 203 May 775 33.11 6306 266

§Hodges, Charles E., Jr., Highfields Farm, Kensington, N. H. ARHT
†Highfield Countess A 269 May 509 33.06 6878 378
¶Highfields Crown Princess E 216 May 536 25.31 4498 190
†Highfields Dot A 233 May 854 49.54 8494 438
†Highfields Madge B 75 May 1268 45.92 2958 107
s. Langwater Highfields Prestige D. Highfields Priscilla
†Highfields Moonbeam Magic G 229 May 575 25.88 5407 223
†Highfields Moonbeam's Phyllis G 287 May 221 10.69 5725 256
s. King Moonbeam of Shirley D. Highfields Polly
†Highfields Moonbeam Theresa F 37 May 1063 45.20 1232 52
s. King Moonbeam of Shirley D. Highfields Tess
†Highfields Moonbeam Venetia G 226 May 782 32.86 6565 261
†Highfields Prestige Rosamond G 280 May 425 26.00 4680 231
†Highfields Prestige Snowflake G 245 May 698 24.62 5953 257
Highfields Pride A 164 May 898 23.98 5501 217
†Highfields Princess Diana A 91 May 859 38.93 2723 132
s. Langwater Highfields Prestige D. Highfields Goddess
†Highfields Rosalie A 16 Mar 671 29.93
s. Langwater Highfields Prestige D. Tempe's Knob Rosette
†Highfields Snowball A 213 May 872 42.65 6794 323
*†Highfields Snowdrop A 305 May 320 14.12 7651 304
s. Langwater Nashoba D. Nashoba Valiant Blanche
†Highfields Tess C 243 May 14 .84 5222 275
s. Langwater Highfields Prestige D. Tempe's Knob Rosette
†Highfields Valiant Huntress D 285 May 24 1.39 6686 319
s. Patrician's Crown of The Glen D. Nashoba Valiant Diana
†Lady Lela of Shirley A 61 May 1071 47.13 2030 89
s. Fellowship's Meadow Lea D. Masterful Lass of Shirley

§Horn, Irvin G., Maple Springs Farm, Howard, Ohio.
†Maple Spring's Belle G 40 May 1180 56.56 1468 70
s. Willow Brook's Abes D. Daisy Ultra Girl
†Maple Spring's Beta G 105 May 1241 52.01 4115 165
¶Maple Spring's Brownie G 212 May 919 41.40 6071 267
†Maple Spring's Lina E 168 May 1138 58.64 6412 286
†Maple Spring's Maggie G 135 May 955 51.20 4326 222
†Maple Spring's Maid G 51 May 1439 58.60 2341 95
s. Willow Brook's Abes D. Willow Brook's Dimple Maid
†Willow Brook's Beta A 89 May 1520 65.07 4023 174

§Horneman, H. C., "Kenfleur No. 1," Perrysville, Ind. ARHT
Kenfleur's Anna Alert E 120 Apr 1105 50.42 4089 184
¶Kenfleur's Jada Alert G 229 May 837 41.53 6010 281
*Kenfleur's Punta Alert A 143 May 1511 72.23 6944 327
†Kenfleur's Rose Belle Q. G 201 May 915 38.71 6040 261

§Horneman, Kenneth H., Kenfleur Army Ford Farm, Cayuga, Ind. ARHT
†Kenfleur's Quadrine Glory G 226 May 912 48.91 6166 294

§Howell, Janet Mildred, Astoria, Oregon.
†Rogueland's Agnes E 86 May 958 40.72 2731 117

Illinois, University of, Urbana, Ill.
*Illini Fiery Dian C 140 May 645 37.18 3532 188
Illini Fiery Dimple Dot E 359 May 191 11.81 6290 351
Illini Fiery Reflection Diana F 323 May 572 32.86 7251 395
*Illini Fiery Rose Miranda A 33 May 1324 76.28 1388 79
s. Ridgiydale's Bishop Alert D. Illini Lindy Miranda Pride
*Illini Fiery Vernalee D 278 May 577 31.36 6935 369
Illini Maxim Alert Miranda F 297 May 342 17.78 4847 245
*Ridgiydale's Marie Alert A 301 May 292 17.74 5868 335
Sunset Glow Eclipta G 295 May 711 39.49 7771 394

Johnson, Andrew J., Clay Hill Farm, Fruitport, Mich.
Clay Hill Fairy F 365 May 167 7.98 10299 451
s. Langwater Gardian D. Clay Hill Merry Star
Clay Hill Grace C 151 May 969 44.80 5091 217
Clay Hill Levity G 120 May 1164 52.77 4633 188
Clay Hill Merry Valencia A 293 May 599 33.77 7233 383

Johnson, John E., Gylden Farm, Brandon, Wis.
Gylden Lane's Jen 4A 166 May 880 37.43 5488 267
Gylden La Noce's Grace G 30 Jan 944 44.76
s. Cesor Noble's La Noce D. Johnson's Margaret's Gladys
*Gylden Major's Gertrude C 365 May 319 20.74 9334 528
s. Cesor Maxim's Major D. Johnson's Margaret's Gladys
*Gylden Sandy's Adeline B 192 May 780 40.52 6005 297
Gylden Sandy's Dora 4B 175 May 744 31.27 5479 230

§Jones, W. Alton, Cedar Point Farm, Easton, Md. ARHT
†Birthday Gift of Cedar Point G 305 Mar 79 4.28 5535 238
s. Fritzlyn Xmas Gift D. Fritzlyn Grand
*†Crusader's Chorine Beauty A 151 Apr 814 37.78 5071 228
†Crusader's Daznie F 305 Feb 467 26.27 9175 398
s. Broadland Crusader D. Dazzler's Nannie
*†Crusader's Golden Pride A 117 Apr 968 46.41 4104 193
*†Crusader's Josephine A 101 Apr 1131 49.45 3834 176
†Gay Beauty of Cedar Point E 120 Apr 1155 51.89 4518 207
s. Ferdinand's Gay Boy D. Crusader's Chorine Beauty
†Gay Rose of Cedar Point G 305 Feb 69 4.27 7396 362
s. Ferdinand's Gay Boy D. Crusader's Valor Rose
¶Mistress Rosita of Cedar Point G 305 Jan 392 24.34 7220 387
s. Broadland Masterpiece D. Green Acres' Rosita Mia
†Victory's Gift of Cedar Point G 305 Mar 113 6.11 7442 329
s. Fritzlyn Xmas Gift D. Fritzlyn Victory

§Kansas State College, Manhattan, Kans.
Kanstacol Fashioner's Gail E 47 May 1201 46.85 1757 68
s. Argilla Fashioner D. Springdale Ideal's Rosalie

Kelley, James E., Spruce Shadows Farm, Minneapolis, Minn. ARHT
Marvel's Mirth E 231 May 676 31.46 7238 337
Spring Ridge Freda B 193 May 665 29.70 5249 237
*Spruce Shadows Becky A 170 May 1006 47.30 6286 316
Spruce Shadows Bonny G 186 May 1078 57.03 6881 345
Spruce Shadows Daisy G 163 May 892 42.14 5644 268
*Spruce Shadows Heliotrope C 115 May 1003 49.87 4052 201
*Spruce Shadows Hyacinth C 178 May 1184 51.75 7422 341
*Spruce Shadows Jeannette A 134 May 1286 43.88 6340 242
Spruce Shadows Jessie G 130 May 855 34.92 4071 161
*Spruce Shadows Minerva E 148 May 864 39.14 4643 216
*Spruce Shadows Molly A 163 May 1048 55.16 6350 328
Spruce Shadows Polly G 176 May 901 41.48 6001 275
*Spruce Shadows Sheila A 140 May 950 46.97 5097 253

Kelsey, Frank W. & Lesh, Mark G., Est., Alfacrest Farm, Huntington, Ind. ARHT
Alfacrest's C. A. Janet G 172 May 738 32.50 4674 209
Alfacrest's C. A. Patsie Ann C 167 May 822 42.75 5589 290
*Alfacrest's C. A. Trixene A 333 May 437 23.40 9106 432
Alfacrest's M. R. Diana G 120 May 967 42.10 3552 143
Alfacrest's Q. V. Beauty G 304 May 649 30.46 8083 343
†Alfacrest's Q. V. Jeanne G 132 May 807 40.39 3702 194

§Kerner, L. C., Kerner Farms, Ligonier, Ind. ARHT
†American Lady Duchess C 288 May 390 25.43 5178 265

King, Samuel G., Glad Acres Farm, Douglassville, Pa. ARHT
Maxim's Notlawn C 16 Feb 696 42.40
s. Quail Roost Prince Maxim D. Kemah Notlawn

§Kipp, Hubert P., Lone Acres Farm, North Prairie, Wis. ARHT
†Lone Acres Annette F 305 May 559 27.71 6838 291
s. Adelmer's Sargon Exalter D. Lone Acres Ann
†Lone Acres Nadine G 204 May 804 35.87 5767 235

§Kissinger, Frederick E., Springdale Guernsey Farm, Ottawa, Kans. ARHT
Springdale Blondette G 231 May 563 28.25 4402 217
*Springdale Margie E 365 May 550 27.24 11166 528
s. Meadow Lodge Climax D. Springdale Blondell

§Kissinger, Howard A., Springdale Guernsey Farm, Ottawa, Kans. ARHT
*Springdale Dancer E 356 May 280 16.61 6938 362
Springdale Delia F 183 May 700 29.22 4557 201
s. Springdale Farmer D. Springdale Daisy Belle
Springdale Fanny Lee G 365 May 15 .75 6973 346
s. Argilla General Lee D. Springdale Fantana
Springdale Gloria Jean G 359 May 557 28.44 7128 359
Springdale Lora Li G 106 May 746 31.34 2569 101
*Springdale Marietta B 207 May 645 24.53 5539 239
*†Springdale Sunbeam Lass E 315 May 674 31.01 7341 342

Kitchel, D. E., Kitchel-mere, Alta Loma, Texas.
Max's Pearl of Sartartia 4G 83 May 986 47.56 2661 125
*Noble's Pearl of Thorn Hill 4A 31 May 1841 78.81
s. Bournedale Noble D. African Pearl of Thorn Hill

§Kneece, John B., Clear View Farm, Chesterfield, S. C.
*†Croasdaile's Valor's Actress A 46 May 1404 66.72 1967 93
s. Quail Roost Valor's Son D. Croas Daile's Beatrice
†Dollie May's Red Bird A 76 May 1770 74.55 3845 161
s. Raymost Chaplain D. Dollie May King
†Lassie's K. A. Zinnia A 37 May 1328 62.97 1553 73
s. Klondike King Arthur D. Miller's Golden Lassie

Krannert, H. C., Normandy Farm, New Augusta, Ind.
Coronation Diana E 221 May 1169 54.60 3092 388
Fairlawn F. P. Hypatia G 270 May 955 42.62 9199 406
Normandy Abba G 323 May 968 44.84 10346 461
Normandy Gilly E 168 May 1219 62.30 6604 324
*Normandy Levity Gem B 158 May 1263 70.39 6803 358
Normandy Wistful G 308 May 1056 43.73 10983 432

Kuck, E. R., Brookside Farms, New Knoxville, Ohio. ARHT
Bet's Jean of Cedarcrest G 131 Apr 867 48.43 4583 198
Brookside Beauty's Coda F 123 May 828 33.48 3730 152
Brookside's Golden Tina F 205 May 834 42.28 5829 274
Brookside's Nelly Belle E 332 May 654 32.35 8094 391
*Brookside's Royal Lassie B 114 May 1304 46.82 4846 202

Brookside's Silver Star	D	100	May	754	39.47	2813	120
Brookside Veronica	F	146	May	993	45.02	4948	217
Deerlick Queen	G	119	May	717	28.92	2984	117
Era's Queen Martha	E	254	May	629	36.00	6134	330
Flo Gold Noble Ama	G	81	May	1422	51.50	3687	134
s. Brookside's Royal Nobleman		D. Anna Bee of Cedarcrest					
Flo Gold Royal Hopeful	F	121	May	871	32.42	3719	140
Golden Glow Crimson Rose	A	148	May	1061	43.10	5263	206
Limberlost Nettie	C	119	May	1035	46.60	3958	165
Ramona Rosalyn	C	97	May	1064	46.20	3186	145
*Red Bird's Limberlost	A	135	May	1504	64.10	6575	288
Rock Creek Sulin	G	151	May	787	40.56	4124	190
Rose's Royal Fairy	G	106	May	1008	37.20	3407	125
Royal's Dolly Elida	G	315	May	612	28.40	7499	334
Tilla's Hope	D	226	May	775	45.21	6621	357
Twin Creek's Noble Tina	B	64	May	1265	54.41	2481	103
s. Flo Gold's Demonstrator		D. Golden Hero's Tina					
Twin Creek's Royal Ella	C	126	May	1144	52.75	5292	220

Kuck, Lucille L., Brookside Farms, New Knoxville, Ohio. ARHT

Golden Arrow Apple Blossom	E	225	May	688	28.85	5822	225
Spring Manor Rose	B	365	May	421	20.38	11617	515
s. Golden Arrow Mountain Master		D. Spring Manor Clara					

§Kuhn, Charles W., Tumaples Farm, Basil, Ohio. ARHT

†Belle Vernon Gallant Vail	A	56	May	1545	67.40	2691	117
s. Belle Vernon Gay Gallant		D. Warrior's Bessie of Fairview					
¶Tumaples Hilda	C	251	May	706	36.71	6359	337
*†Tumaples Kay	C	82	May	1042	62.46	2885	163
†Tumaples Royal Doreen	G	120	May	634	40.17	2428	135
†Tumaples Royal Lillian	G	72	May	842	40.53	2047	97

Lakemont Dairy, Incorporated, Winter Park, Fla. ARHT

Elm Grove Jones' Mirth	G	284	Mar	241	17.33	4998	268
s. Butler Island Majesty Jones		D. Elm Grove Ambassador's Charm					
Elm Grove Masterpiece Gladness	E	69	May	705	30.53	1733	76
Indian River Anthony's Eunice	4B	249	May	397	20.14	5788	279
Lakemont Anthony's Maid	F	293	May	720	36.09	8682	420
Lakemont Anthony's Nann	G	365	May	325	18.16	8806	470
s. Riegeldale Mck. Anthony		D. Dinsmore Radiant Cenci					
Lakemont Anthony's Peggie	F	152	May	658	32.05	2808	135
Lakemont Maxim's Alix	G	137	May	1005	46.67	4635	209
Lakemont Maxim's Donna	F	268	May	529	36.00	6743	376
Lakemont Maxim's Maggie	G	199	May	651	34.39	4726	239
Lakemont Maxim's Star	G	198	May	892	37.23	5478	242
Lakemont Maxim's Sunny	G	214	May	813	39.03	5509	267
Lakemont Valiant Agnes	G	67	May	709	35.64	1456	72
Lakemont Valiant Annabelle	G	209	May	807	35.77	5349	250
Mary Irene of Short Dairy	G	138	Mar	351	16.42	1816	86
Riegeldale King's Cosmos	4A	140	Apr	694	32.71	3396	152

§Lane, Allan Browning, Spencer's Landing Farm, Centerville, Md. ARHT

*†Rockingham Ultra Brilliant	A	53	Apr	1766	70.64	2955	126
*†Spencer's Landing Anne	D	113	May	1424	66.94	5150	228
*†Spencer's Landing Bertha	E	182	May	955	48.23	6031	277
†Spencer's Landing Bridget	E	123	May	258	12.73	5008	238
†Spencer's Landing Cecilia	G	246	May	583	38.50	5875	311
†Spencer's Landing Constance	G	205	May	760	36.89	5884	266
¶Spencer's Landing Cornelia	G	240	May	844	46.89	6968	365
†Spencer's Landing Deborah	G	114	May	1144	47.62	4277	176
*†Spencer's Landing Vee	D	237	May	989	49.85	8492	395

Larter, E. A., Elmhaven Dairy Farm, Dunstable, Mass. ARHT

¶Cora Lizette of Green Lodge 2d	A	305	Apr	62	3.68	7451	338
s. Atamannsit Mustapha		D. Cora Lizette of Green Lodge					
¶Elmhaven Kathleen	F	284	May	831	44.01	7545	372
Elmhaven Ruth	F	255	May	1271	71.33	10135	514
¶Elmhaven Starboy's Davalon	F	273	May	668	36.47	5735	322
†Elmhaven Starboy's Maybelle	F	244	May	816	44.74	6413	308
*Elmhaven Starboy's Nicolette	D	30	May	1351	66.65		
s. Rockingham Starboy		D. King's Nina of Deerfield					
*Elmhaven Starboy's Papoose	D	129	May	1157	60.97	5059	254
s. Rockingham Starboy		D. Sheldegren Patterkin					
Elmhaven Starboy's Sheila	F	198	Apr	456	24.93	3125	164
s. Rockingham Starboy		D. Mountain View Shirlene					
†Elmhaven Vicki	F	206	May	869	35.98	6039	256
s. Falconridge Snow Buoy		D. Falconridge Daisy					
*Falconridge Arethusa	A	77	May	1491	74.89	3625	173
s. Langwater Man O'War		D. Arethusa Bell					
*King's Madeline of Dutton Farm	A	324	May	1279	64.22	13707	647
*Mountain View Shirlene	A	92	May	1388	66.10	4053	181
s. Winnisquam Vulcan		D. Shirley of Mountain View Farm 2d					
*¶Winnisquam Vanity	B	289	May	811	43.03	8381	428

§Law, Elizabeth S., Brookmead Farm, Devon, Pa. ARHT

¶Antietam Valdena	G	146	May	687	29.42	3304	141
†Brookmead's Cassandra	G	151	May	673	28.82	3251	125
†Brookmead's Cordelia	G	212	May	718	34.28	4929	218
†Brookmead's Coronette	G	212	May	639	30.50	4247	193
†Brookmead's Cultura	G	204	May	663	34.46	4347	210
†Brookmead's Eudora	G	102	May	605	28.59	1974	84
†Brookmead's Good Fortune	G	168	May	916	42.53	4987	218
†Brookmead's Good Luck	G	171	May	659	29.94	3943	164
†Brookmead's Hecuba	G	102	May	836	38.48	2710	116
†Brookmead's Lady Pat	G	258	May	589	28.84	5371	246
†Brookmead's Phoebe	G	216	May	624	26.92	4802	199
†Brookmead's Valeria	G	192	May	820	43.65	5176	244
†Brookmead's Witch Lady	F	144	May	512	28.56	2352	114

§Leffler, Henry, Hoosierland Manor Farm, Marion, Ind. ARHT

*Fountaine Pharianna	A	276	May	973	47.42	9014	489
*Golden Grange Vann	A	142	May	1567	71.46	6477	297
*Kenfleur's Oneida Q.	A	349	May	938	44.97	10260	485
*Kenfleur's Quad Miss	A	151	May	1667	74.04	6889	300
Princess Yuteve	F	277	May	1014	45.77	8368	395
*Ruebury Mary Gold	A	277	May	1232	53.51	10863	477

§Lewark, Verne A., Ver-Lo-Lew Farm No. 2, Anderson, Ind. ARHT

Bolendale Muncie's Ocenia	G	162	Apr	915	46.71	5335	252
Golden Arrow Doris Arline	F	130	Apr	608	35.01	2946	145
Lavelle's Joan of McAfee Farms	A	96	Apr	1029	38.62	3759	146
*Lone Elm Kanova	A	109	Apr	1227	52.66	4552	204
*†Maple Lawn Lucile's Caroline	A	242	Apr	508	26.46	5675	254
Nickel Plate Hope	G	151	Apr	862	43.57	4492	218
*†Ranger's Ruby of Lea Land Farm	A	254	Apr	631	32.71	7803	411
†Ruebury Phlox	E	242	Apr	87	5.05	4473	218
s. Yellow Creek Meadow King		D. Ruebury Violet					
Starr Farm Helen A.	D	145	Apr	727	45.80	3953	197
*†Yellow Creek King's Beauty	C	282	Apr	98	5.17	7686	382
s. Yellow Creek King's Beauty		D. Yellow Creek Butterfat Beauty					

Liberman, Sidney, Valley Brook Farm, Collegeville, Pa.

Bournedale Patsy-Ace	D	310	May	437	26.29	7368	359
Brookmead's Claudia	D	132	May	1219	46.11	5376	198
Brooknill Golden Etta	C	171	May	1214	52.83	6844	307
s. Foremost Royal Crown		D. Brooknill Nanette					
Caumsett Ocean Clarabelle	A	119	May	1166	56.93	4938	235
Caumsett Ocean Dahlia	G	164	May	1006	46.59	5774	255
Caumsett Ocean Elite	G	234	May	1005	44.94	7848	364
Gay Folly's Be Lively	E	261	May	786	36.66	6849	312
*Gayhead's Jill	A	172	May	109	5.81	6821	351

Lindsay, Earl E., Jr., Clearfield Farm, Massillon, Ohio. ARHT

*Clearfield Violet	B	148	May	1059	47.66	5259	221
s. Langwater Flash		D. Polly's Margie					

Lindsay, Earl T., Clearfield Farm, Massillon, Ohio. ARHT

Clearfield Buttercup	G	162	June	757	38.27	4438	209
s. Langwater Flash		D. Coventry Czarina					
*Clearfield Carrie	A	326	May	809	41.75	13061	554
s. Franchester Regular		D. Pearl's Glorianna					
Clearfield Evelyn	G	199	May	800	36.24	5350	241
s. Langwater Flash		D. Clearfield Blondie					
Clearfield Princess	G	199	June	693	32.24	5320	223
s. Langwater Flash		D. Clearfield Beauty					
Clearfield Saphire	B	276	June	688	34.44	7168	337

Low, G. W., Millcreek Farm, Marysville, Ohio. ARHT

*†Beauty of Millcreek	C	83	May	1124	52.30	3006	120
Lookwell L. Butterfly	G	208	May	953	50.53	6401	324
†Lookwell L. Shirley	G	171	May	662	33.74	4267	190
*Louise of Tall Pane	A	174	May	1327	58.95	8502	371
†Millcreek's Fern	G	195	May	1086	52.71	6839	308
†Millcreek's Frances	G	188	May	853	42.69	5299	239
†Millcreek's Lillian	C	302	May	752	39.48	8739	421
Millcreek's Lucile	C	285	May	648	34.41	7082	356
†Millcreek's Ramona	G	142	May	644	34.46	3172	153
†Millcreek's Rebecca	E	290	May	731	41.03	7785	395
†Millcreek's Reva	G	82	May	846	39.52	2144	106
†Millcreek's Rosella	F	148	May	979	44.06	4911	200
†Millcreek's Rose Marie	G	44	May	1052	45.77	1462	63
s. Welcome-In-Royal		D. Millcreek's Topsy					
Millcreek's Susanna	D	208	May	719	37.03	5763	275
*Triumph's Violet	A	332	May	735	35.97	11561	488

§Lurvey, Conrad C., Oconomowoc, Wis. ARHT

*†Actor's Rosalys of Falconell	D	232	May	950	47.26	7189	363
*†Actor's White Rose	B	132	May	1299	61.09	5745	260
†Lurban Eileen	F	304	May	733	37.03	8454	399
†Lurban Joyce	F	268	May	737	35.40	7205	321
†Lurban Linda	F	263	May	883	41.15	8654	386
†Lurvendale Rosebud	G	34	May	861	43.92	947	48
s. Monarch's Philosopher		D. Actor's White Rose					
†Splendor's Linnet	B	250	May	958	37.86	10283	385
W. L. Grandee's Lily	E	362	May	964	37.74	11995	550

§Lybarger, James, Lybargers' Farm, Geneva, Ind. ARHT

†Chief's Rose's Lady	G	290	May	558	24.79	6346	288
†Clara of Lybarger's Farm	G	31	May	603	23.40		
s. South Wind Bernice's Star		D. Rosie's Ruby of Mapledale					
†Jerry's Star Glow	E	305	May	392	21.45	4728	238
s. Jerry B. of Versailles		D. Shona Glow					
†Mable of Lybarger's Farm	G	96	May	932	35.80	2752	107
†Pearl of Lybarger's Farm	G	57	May	682	24.77	1200	45

§Lyon, Wilmer R., Junction City, Oregon. ARHT

†Prairie Bloom Fifi	B	305	May	616	36.68	7911	456
s. McKenzie Meadow Ferdinand		D. Prairie Bloom Ella					

Mack, Simon, Crockery Vale Farms, Nunica, Mich. ARHT

Crockeryvale Mack's Susie	D	103	May	1192	56.88	4024	183
Maple Lawn Wild Rose	A	64	May	1645	69.61	3240	134

Mackey, Frank J., Glacial Meads Farm, Mukwonago, Wis.

†Chasmary's Pearl	G	73	May	1143	40.58	2603	95
s. Yeoman's Supreme		D. Churn Creek's Santa Pearl					
Gordondale Starlene	C	149	May	902	41.53	5200	236
Lizzie of Seymour	4B	217	May	588	27.36	8003	350
*Luxerin Wanda	B	158	May	944	42.12	5813	277
O-Kay Levity Oline	G	244	May	848	42.41	8065	384
Skyline Challenger's Verbena	G	219	May	814	33.00	7109	291

Mackey, Frank J. & Son, Glacial Meads Farm, Mukwonago, Wis.

Curtiss Candy Levity Junette	G	112	May	956	40.63	3854	168
McDonald Farms Ivera	F	101	May	978	38.25	3555	144
Pine Manor King's Patience	G	192	May	656	29.56	5231	253
*Spirit Hill Alta's Bonnie	A	189	May	1039	49.26	8500	401
Spirit Hill Spotty's Snowflake	C	266	May	505	23.11	8968	398
†Spirit Hill Spotty's Star	D	72	May	1381	49.03	3231	125
s. Green Meads Pointer		D. Spirit Hill Olga's Spotty					

§Malley, J. F., Indigo Hill Farm, Somersworth, N. H. ARHT

†Eameslea's Emerald	A	222	Mar	132	6.12	4094	184
s. Brierley of Parlin Homestead		D. Lady Eleanor of Eameslea					
*†Haven Indigo Duchess	A	305	Mar	12	.74	5386	316
s. Advancer's Royal of Haven Hill		D. Advancer's Star of Haven Hill					
*†Indigo Hill Pansy	E	295	May	429	23.10	5697	263
†Jack's Lady	G	272	May	671	31.47	6638	289
*†Royal's Dora of Haven Hill	A	305	Apr	272	14.16	5945	302
s. Advancer's Royal of Haven Hill		D. Advancer's Brita of Haven Hill					
*†Tamworth Nell	A	245	May	61	3.36	5655	279
s. Tamworth Levity Cavalier		D. Tamworth Laura					
*¶Ultra's Gardenia of Haven Hill	A	305	Mar	361	18.32	8644	396
s. Rockingham Ultra Noble		D. Supreme's Olive of Haven Hill					

§Mangas, Claude L., Sunnydale Farm, Union City, Ind. ARHT

†Sunnydale Kala	G	276	May	624	33.35	5764	275
†Sunnydale Kanetta	G	264	May	755	35.79	6121	293
†Sunnydale Karo Dream	G	207	May	794	40.67	5615	272
†Sunnydale Primrose	G	110	May	777	32.44	2634	106

*†Sunnydale's Carolan	A	94	May	1086	48.68	3735	159
*†Sunnydale Sugar Dream	B	137	May	1052	52.85	5069	244

§Mangas, Joyce Marie, Stanruth Farm, Union City, Ind. ARHT

†Stanruth Kay	G	183	May	809	37.65	4265	197

§Mangas, Stanley, Stanruth Farm, Union City, Ind. ARHT

†Stanruth Cora Jewell	A	365	May	695	34.06	13977	620
S. Franchester Collegate D. Bonnie May Cora							
†Stanruth Kate	G	251	May	590	25.96	4887	206
*†Stanruth Sally	A	140	May	1204	56.63	5055	234
†Stanruth Sapphire	G	49	May	1142	49.69	1672	75
S. Franchester Scimeter D. Bonnie May's Beauty							
*†Stanruth Sue	A	92	May	1186	64.67	3697	196
*†Stanruth Sylvia	A	87	May	1421	58.98	3860	167

Marshall, Donnell, Laurel Locks Farms, Pottstown, Pa.

Admiral's Jolly Lass	C	161	May	1410	70.23	7751	381
Laurel Locks Centry	A	72	May	1498	68.02	3388	137
S. Laurel Locks Gentry D. Laurel Locks Annie							
Laurel Locks Dorothy	B	165	May	938	49.82	5565	302
Laurel Locks Dottie	B	267	May	862	45.70	8288	412
Laurel Locks Eiletta	C	59	May	1352	66.82	2521	118
S. Laurel Locks Admiral D. Laurel Locks Louisa							
Laurel Locks Ella	E	352	May	536	32.97	10374	505
Laurel Locks Emily	D	168	May	1131	53.28	6354	328
Laurel Locks Fable	G	72	May	1057	47.38	2527	101
S. Laurel Locks Troubadour D. Laurel Locks Delightful							
Laurel Locks Falco	G	92	May	1007	53.82	3103	155
Laurel Locks Flash	G	151	May	922	52.61	5087	271
Laurel Locks Florabelle	G	71	May	1154	50.80	2639	107
S. Meadow Lodge Rex's Patrician D. Laurel Victor's Lively							
Laurel Locks Francella	G	195	May	917	44.23	6526	294

Martin, Frank L., Pee Dee Guernsey Farm, Mullins, S. C.

†Clyburn Butterfat Delight	D	50	May	1044	47.93	1683	77
*Fanning Fields' Jackie	C	188	May	837	49.22	5769	325
S. Quail Roost Bonanza D. Minnetonka's Jewel							
Langvalley Miami	G	333	May	366	20.35	5961	322
*¶Star of Hickory Ridge	C	173	May	1003	53.21	6622	346

Martin, Ross, Starr Farms, Elkhart, Ind. ARHT

Bonnie of Sylvan Glade	G	185	May	958	53.41	5843	308
*†Dotty of Sylvan Glade	D	58	May	1029	56.75	1919	99
S. Leo a Gordon D. Sandra of Sylvan Glade							
*†Jessie of Sylvan Glade	A	77	May	1347	63.33	3267	161
†Maizie of Sylvan Glade	F	151	May	879	46.86	4264	217
*Missaukee Lively Lassie	A	174	May	1608	90.23	9576	526
*¶Missaukee Norma Rose	A	171	May	823	46.88	5881	305
*Missaukee Pansy's Lida	A	83	May	1782	77.20	4619	199
*Missaukee Queen Elizabeth	A	199	May	1596	72.96	10320	511
†Starr Farm Beth	B	92	May	900	60.71	2633	158
†Starr Farm Dolly D.	G	120	May	601	29.76	2309	106
†Starr Farm Flower	G	207	May	377	17.19	3576	190
*†Starr Farm Gayle	E	239	Mar	549	29.73	6465	327
Starr Farm Joyce	G	151	Apr	494	25.25	2686	130
Starr Farm Mildred	G	365	May	511	28.85	11113	552
S. Langwater Monopoly D. Missaukee Mildred's Rose							
Starr Farm Miss Rae	G	211	May	956	47.43	7390	367
†Starr Farm Nina Girl	G	231	Mar	671	41.40	5996	324
†Starr Farm Oak Leaf	G	212	May	703	22.22	4905	255
†Starr Farm Prudence	G	304	May	492	30.17	6425	357
Starr Farm Really	G	158	Apr	612	30.33	3445	178
Starr Farm Rebecca	G	191	Apr	366	17.82	3426	172
*†Starr Farm Rowena	D	120	May	823	43.16	3796	196
†Starr Farm Victoria	D	224	Apr	369	18.61	4854	257

Marzolf, William H., Glenmary Farm, Hudson, Wis. ARHT

*†Buttergirl of Chippewa	B	82	May	1143	56.03	3143	151
*†Clover Glen Clarice	D	144	May	716	43.46	3894	220
*†Clover Glen Daisy Rose	D	79	May	1094	47.05	2944	127
S. Daisy's Viking D. Noble Girl of Clover Glen							
†Clover Glen May Belle	G	243	May	532	31.95	5116	299
†Clover Glen Promise	D	234	May	831	38.60	8178	393
*†Clover's Ada of Willgert Valley	A	73	May	961	42.28	2274	100
†Glenmary's Ambleanne	G	22	May	683	32.48		
S. Alford Noceleau's Ambler D. Marilyn of Clara Cooper Farms							
†Glenmary's Bonnie	G	46	May	997	44.89	1463	65
S. Quality Park Sailor Bill D. Cleopatra of Clover Glen							
*†Glenmary's Virginia	D	40	May	840	38.83	1076	49
S. Gluek Farm Mariner D. Gluek Farm Iona							
*†McDonald Farms Happy Girl	E	90	May	825	44.92	2812	144
†McDonald Farms Ilona	G	224	May	818	35.59	6926	288
†McDonald Farms Iona	G	147	May	665	35.22	3376	158
*†Nellie Cowan of Clover Glen	A	52	May	971	44.22	1721	78
S. Boulder Bridge Viking D. Nelly of Clover Glen							

§McAfee, Ernest & Lindstrand, Harry, McAfee Farms, Bluffton, Ind. ARHT

*†Dot of McAfee Farms	A	77	May	1767	79.53	3928	200
*†Hilda Lavelle of McAfee Farms	E	99	May	999	42.89	3621	148
*†Hilda of McAfee Farms	A	59	May	1773	68.98	3254	126
†McAfee Farms Foremost Melody	G	26	May	903	36.94		
S. Foremost Bandmaster D. Hilda of McAfee Farms							
†McAfee Farms Foremost Prelude	G	13	May	436	17.26		
S. Foremost Bandmaster D. Phoebe of McAfee Farms							
†McAfee Farms Foremost Stardust	G	24	May	714	29.44		
S. Foremost Bandmaster D. Pauline of McAfee Farms							
*†Pauline of McAfee Farms	A	122	May	1565	69.21	5942	258
*†Phoebe of McAfee Farms	C	72	May	1402	57.38	3414	135

McCall, C. S., Appin Farm, Bennettsville, S. C.

Appin Queen Dolly	F	131	May	821	39.52	3752	190
Appin's Nona	A	131	May	1257	57.85	5638	267
Appin's Olga	A	130	May	1388	59.02	5976	275
Appin's Pansey	D	106	May	1186	59.68	4445	213
S. Argilla Forecaster D. Appin's Gretchen							
Appin's Quality	G	365	Apr	620	32.45	10304	530
S. Argilla Forecaster D. Appin's Frisky							

McCormick, Chauncey, Mrs., St. James Farm, Naperville, Ill. ARHT

St. James Nathan's Joyce	F	52	May	1275	60.31	2058	95
*St. James Philosopher's Barbee	A	92	May	1814	88.90	5287	237
*St. James Philosopher's Hebe	A	45	May	1598	86.34	2277	114
*St. James Philosopher's Marquise	A	315	May	856	46.85	8309	444
*St. James Prince's Barbara	A	261	May	872	41.88	10429	522

McCoy, J. W., Osborne Hill Farm, West Chester, Pa.

*Ratcliffe Manor Chloe	A	146	May	1294	65.26	6644	352
Ratcliffe Manor Esther	G	330	May	584	29.25	7693	359
Ratcliffe Manor Gem	G	189	May	931	40.68	6741	313
Ratcliffe Manor Jade	F	204	May	908	36.80	7167	298
Ratcliffe Manor Marcella	F	77	May	1094	51.13	2722	127
Ratcliffe Manor Rosemary	E	106	May	1214	56.71	4313	203
Ratcliffe Manor Ruth	G	112	May	1138	70.11	4378	212
Ratcliffe Manor Sapphire	G	365	May	171	9.64	8510	445
S. Jewell's Cathedral King D. Ratcliffe Manor Flo							

McFadden, John F., Chateaula Dairy Farm, Sykesville, Md. ARHT

†Derbyshire's Flossie	C	89	Apr	1055	50.75	3217	153
S. Antietam Butterfat Peter D. Derbyshire's Sis							
†Derbyshire's Sis	A	52	Apr	1257	57.82	2153	100
S. Derbyshire Crusader D. Derbyshire's Ellen							
*Fairlawn Maxim's Floridia	C	302	Mar	643	37.50	7609	400
†General's Hilda of Musser Home	D	305	Apr	68	4.34	7374	361
S. Riveredge Mussolini's General D. Mary Margaret of Honey Brook							
¶Langvalley Melody	B	299	Apr	132	6.93	5290	228
S. Broadland Director D. Melody of Madrey Farm							
†Maple Grove Gem	A	232	Apr	467	20.97	4352	184
†Maple Grove Lady Josepha	A	262	Apr	344	18.21	4431	211
†Maple Grove Mamil	B	234	Apr	616	29.75	5722	270
†Maple Grove Wanda 2d	A	225	Apr	531	25.53	5062	218
*¶McDonald Farms Early Rose	A	305	Apr	137	6.47	4729	211
S. Valor's Royal Blend D. Gay Ldd's Cecelia							
†Midview's Celia	A	171	Apr	938	47.13	5941	295
*Mt. Ararat's King's Juno	A	328	Apr	684	27.33	10620	434
*†Nettie of Haroldine Farm	A	128	Apr	1241	57.11	5785	254
†Our Hope of Sun Set View	A	67	Apr	1223	60.33	2475	122
S. Conner Park Bud D. Mary Drew of Sun Set View							
†Ratcliffe Manor Cissie	D	97	Apr	951	44.63	3134	149
†Silver Barn Rosemarie	A	246	Apr	669	32.39	6529	309
†Villageside Rae	B	286	Apr	634	31.33	6716	316
*†Walnut Grove Crusader's Rose	A	305	Apr	571	28.11	8769	400
S. Pencoyd Crusader D. Rosalie June of Walnut Grove							

McKitrick, W. W. & Son, Welcome-In Farm, Columbus, Ohio. ARHT

Arspring's Minnie's Welcome	4E	72	Apr	1562	58.91	3543	155
S. Welcome In Ross D. Arspring's Minnie							
†Count's Shirley of Oakdale	A	45	May	1532	77.99	2239	114
S. Holdridge Count D. Superior's Snowball of Oakdale							
Mac's Lindy	4A	218	May	1021	53.12	10662	482
*Nellie May of Brookdale	4A	45	May	1936	92.96	2728	130
S. Langwater Show Boy D. Willow Brook's Nellie May							
*†Opal Oneda of Longswamp	A	74	May	1331	63.39	3281	152
S. Warrior's Masher of Hershfeldt Farm D. Belva of Longswamp							
Patsy's Wilda	4D	184	May	1051	53.12	7489	367
*Queen's Wilheminia	D	357	May	852	46.97	16077	741
*Rock Creek Royal Susette	4A	222	May	1131	46.38	8985	370
Rose Marie's Bright Star Dora	4F	192	May	976	49.48	6684	339
*Roughwood Birthright	D	247	May	1079	54.20	9938	538
Seena's Valor Cindy	4D	126	May	900	39.34	5375	248
S. Caumsett Valor D. Nell's Seena							
Sophia's Wilma	4D	173	May	1107	56.26	7378	322
S. Caumsett Valor D. Quaker Girl's Sophia							
Sunnyview Nellie	4A	159	May	685	27.82	6267	244
S. Welcome-In-Knight D. Sunnyview Maggie							
†Urma's Valor Clarabelle	D	74	May	1516	69.47	3948	157
S. Caumsett Valor D. Pauline's Royal Urma							
Welcome In Chum's Beatrice	4G	105	May	1249	44.61	4600	170
S. Langwater Chum D. Willow Brook's Beatrice							
Welcome In Chum's Columbia	4G	153	May	1177	41.31	6372	239
S. Langwater Chum D. Welcome-In Columbine's Beauty							
Welcome In Chum's Delaine	4F	216	May	1128	52.71	8847	378
Welcome-In Chum's Delightful	4E	231	May	723	31.09	7237	325
*†Welcome-In Chum's Dorothy	B	43	Apr	1685	79.41	2354	110
S. Langwater Chum D. Welcome In Dorothy							
*Welcome-In Chum's Fancy	E	365	May	668	33.00	14960	667
S. Langwater Chum D. Welcome-In Fancy							
Welcome In Chum's Josephine	4G	140	May	1118	43.53	5156	210
S. Langwater Chum D. Welcome In Forward's Josephine							
Welcome In Chum's Josie	4E	143	May	1431	47.80	7104	247
S. Langwater Chum D. Welcome In Josie							
Welcome-In Chum's Luetta	4F	304	May	593	27.83	9795	426
Welcome In Chum's Senora	4E	235	May	982	41.96	8940	382
Welcome-In Columbine's Beauty	4A	305	Apr	39	2.08	10208	500
S. Langwater Forward D. Welcome-In Columbine							
Welcome In Forward Fanciful	4G	33	May	946	42.95	1232	55
S. Langwater Forward D. Welcome-In Chum's Fancy							
*†Welcome In Forward's Angela	E	74	May	1221	54.98	3069	151
S. Langwater Forward D. Barbara Ann's Angela							
Welcome In Forward's Bountiful	4G	144	May	1271	48.84	6383	223
S. Langwater Forward D. Willow Brook's Bountiful							
Welcome In Forward's Companion	4E	219	May	964	43.51	7573	335
Welcome In Forward's Compliment	4G	146	May	955	41.93	4926	215
S. Langwater Forward D. Langwater Companion							
Welcome-In Forward's Dorothy	4G	160	May	1177	47.91	6404	257
S. Langwater Forward D. Welcome-In Chum's Dorothy							
Welcome-In Forward's Emerita	4F	261	May	714	32.88	9000	365
Welcome In Forward's Lucia	4C	82	May	1550	63.58	4097	169
S. Langwater Forward D. Lucia of Scioto Trail							
*†Welcome In Forward's Mary	E	74	May	1206	48.26	3177	131
S. Langwater Forward D. Duke's Pollyanna May							
Welcome In Forward's Pat	4E	216	May	738	30.72	7156	294
*†Welcome-In Forward's Primrose	A	74	May	1503	75.00	3812	198
S. Langwater Forward D. Welcome-In Prim							
Welcome-In Forward's Saralee	4B	282	May	689	25.66	9008	382
Welcome In Forward's Susanna	G	358	May	622	32.04	10557	467
†Welcome In Icon	F	41	May	1028	47.20	1338	61
S. Foremost Concentrate D. Barbara Ann's Angela							

§McLean, George P., Est., Holly Farm, Simsbury, Conn.

Holly Farm Arquene	F	256	May	983	39.93	8110	349
Holly Farm Audrey	F	211	May	958	43.01	6302	296
†Holly Farm Ginger	A	207	May	971	45.46	7364	339
†Holly Farm Gypsy Jane	A	227	May	1013	45.09	8417	378
†Holly Farm Marigold	B	273	May	820	47.33	8551	444
†Holly Farm Patsy	B	177	May	1033	47.03	6034	276
¶Holly Farm Victoria Girl	A	169	May	1151	48.25	6664	284
Master's Lucy Lenfestey	G	289	May	611	30.94	6671	346
†Merimar's Mae	C	241	May	938	42.40	7395	347

Mercer, Henry D., Hominy Hill Farms, Colts Neck, N. J.

*Bradford's Sunbeam	A	362	May	1236	72.81	19169	1001

*Commander's White Rose	A	365	May	601	81.82	13455	673
S. Pencoyd Commander	D. Bloomfair Torobel Rose						
*Coronation Wistful	D	243	May	1378	70.58	11316	499
*Dorothy Bell of Walnut Lane 2d	B	187	May	1281	77.29	8475	466
*Fairlawn Fawn Rose	D	189	May	1210	60.03	8247	385
*Fairlawn Grateful	D	171	May	1268	61.91	8174	412
*Fairlawn Peerless Dee	A	161	May	1694	85.23	9327	430
Hominy Hill Belinda	F	149	May	1014	60.45	4904	264
Hominy Hill Clarice	G	196	May	875	55.13	5632	308
†Hominy Hill Gertrude	G	43	May	1036	48.08	1434	63
S. Coronation Leander	D. Playhaven Y. Geraldine						
Hominy Hill Lule Belle	F	216	May	999	52.79	7734	373
Hominy Hill Pollyanna	G	175	May	1431	78.30	8345	440
Hominy Hill Roselle	G	253	May	1275	67.47	10980	548
Hominy Hill Starlight	G	168	May	1047	60.34	6172	321
Hominy Hill Yarico	G	238	May	1140	47.80	9387	377
*Landhome's Geaneen	A	365	May	88	4.63	15554	755
S. Hazel's King Al	D. Prospect's Geanette of Four Pine						
*Majestic's Galore of L. G.	A	156	May	1580	86.2?	8486	403
*Meadow-Gold Princess Rose	A	257	May	1605	81.54	15214	676
*Meadow-Gold Prudence	A	98	May	1752	95.67	5590	289
S. Cowham's Coronation Rex	D. Meadow-Gold Duke's Pauline						
*Meadow-Gold Starlight	A	181	May	1107	71.07	7681	432
*Polly's Pansy of Meadow Lane	A	365	May	843	38.69	18151	821
Flash of Tamarack Ridge	D. Knollnook Polly						
Riegeldale King's Alberta	F	200	May	992	55.76	6800	361
*Riegeldale King's Christina	A	228	May	1163	64.93	9451	479
Runnymede Honey-moon	G	35	May	1304	66.15	1437	72
S. Langwater Corsair	D. Langwater Honey-moon						

Merryman, Louis McL., "Gerar Guernseys," Sparks, Md. ARHT

Clear Springs' Maxim Cleopatra	G	89	Apr	997	47.16	2983	140
Selina of Crest View	E	107	May	997	45.78	3624	162

Merryman, Louis McL., Jr., "Gerar Guernseys," Sparks, Md. ARHT

Gerar Belle Brightness	F	212	Apr	842	37.93	5757	247
Lynworth Margy	G	111	May	830	38.94	3417	152

§Miller Brothers, Pine Manor, Goshen, Ind. ARHT

†Bi-Nora	B	61	May	1327	50.30	2609	103
S. Nora's Quad	D. Suez Nora						
Clarion Rosette's Wistaria	A	144	May	1239	45.25	5760	229
*Hambro's Lady Rosemary	C	51	Apr	1042	47.94	1799	85
†Pine Manor Benefactor's Cora	G	105	May	1064	50.33	3555	176
†Royal's Africander June	C	66	May	1333	53.99	2764	125
S. Neffland's L. Africander	D. Trixie of Hoovens Farm						
†Royal's Benefactor Joy	E	100	May	1095	44.47	3653	167
Spur's Royal Pride	G	164	May	590	33.52	3712	186
Spur's Royal Suzette	G	127	May	1045	46.84	4241	193
†Yellow Creek King's Fashette	C	106	May	634	24.04	2982	145

§Minnesota, University of, University Farm, Saint Paul, Minn. ARHT

†Minnehaha Mariner Alta	G	38	May	687	29.89	781	71
S. Gluek Farm Mariner	D. Minnehaha Supreme Alta						
†Minnehaha Rajah Birretta	G	53	May	702	29.14	1123	49
S. Beechwood Rajah	D. Minnehaha Julian's Birretta						
†Minnehaha Rajah Fay	G	134	May	667	28.36	3244	123

Missouri Improvement Company, Sunnymede Farm, Bismarck, Mo.

Greatheart's Pride Bess	A	147	May	1371	71.46	7025	357
Knollnook L. Bonita	C	259	May	658	33.80	7525	391
Meadow Lodge Madame	F	365	May	89	5.42	11502	602
S. Meadow Lodge Rex's Kingmaker	D. Meadow Lodge Mistletoe						
Sunnymede Laddie's Nola	D	120	May	1081	53.19	4620	217
*Sunnymede Warrior's Lucky	A	179	May	1361	70.78	8788	475
Sunnymede Warrior Sylvia	F	359	May	956	48.13	12308	547

Moffat, Robert Y., Grayce Farms, Dalton, Pa.

Arline's Linda Lee	C	239	Apr	840	47.24	7571	378
Audra of Kelly Hill Farm	E	117	Apr	1018	54.51	4734	238
*Brook Farm Daisietta	C	112	Apr	1111	52.88	4698	206
Forceful's Goldie Jewel	E	181	Apr	853	37.74	5869	265
Fox-deceived Bright Rose	D	89	Apr	1070	50.74	3490	145
Hartzell's Forceful Speed-S	A	171	Apr	736	38.95	5203	256
Homestead Faithful	B	178	Apr	1065	46.46	6725	299
Kilmac Hera	A	159	Apr	998	44.61	6009	254
*King's Mystery of Bolton	A	120	Apr	1218	55.94	5349	231
*King's Royal Fay of Bolton	A	365	Apr	777	43.14	13012	611
S. Bolton's Sybarite King	D. Bolton's Royal Faith						
Lucilla of Locust Hill	B	139	Apr	1036	52.67	5636	254
Pennokia's Jemima	G	88	Apr	1070	46.79	3154	132
*Rex's Hattie of Bolton	C	250	Apr	999	46.07	9385	400
Rose Louise's Jewel	F	103	Apr	1037	46.80	3666	163
Willow Ridge Cavalette	A	89	Apr	1289	55.59	4027	174

§Moler, H. K., Cave Hill Farm, Shepherdstown, W. Va. ARHT

*†C. F.'s Brandy Toddy	D	229	May	685	37.95	5838	322
†Mason Dixon Line's Sally	E	229	May	751	41.34	6209	338
†Morning Glory's Queenie	G	92	May	996	50.34	3128	155
†Noble King's Primrose	G	212	May	830	47.34	5988	317

Moore, Charles J., Langmore Farm, Clums Corners, N. Y.

Coronation Dimple	E	71	Apr	1262	49.62	3000	115
S. Coronation Franco	D. Coronation Dot						
Langmore Idol Laila	G	147	Apr	712	39.76	3898	206
Langmore Idol Matchless	G	149	Apr	871	46.29	4627	219
S. Gayhead's His Idol	D. Wyebrook Greenwich Princess						
Langmore Lady Desire	E	129	Apr	1037	48.64	5277	237
Langmore Lady Laila	F	148	Apr	1002	42.92	5059	211
S. Gayhead's Lord Henry	D. Wyebrook Laila's Dutchess						
Langmore Lustre	E	292	Apr	590	28.22	7413	350
*Wyebrook Matchless Rose	C	344	Apr	907	38.92	13558	569

Moore, Charles J. & Helen L., Langmore Farm, Clums Corners, N. Y.

Fern-Wood Patricia Rose	D	161	Apr	1183	43.68	7049	287

§Murray, Edgar, South-Ray Farm, Plymouth, Ind. ARHT

*†Lula's Yule	A	116	May	1084	54.76	3952	219
†South-Ray Yule's Royal Joy	G	236	May	889	39.43	6521	320
†Yule's Jewel	C	296	May	416	26.68	6518	388

Murray, J. J., Murray Farms, Kalamazoo, Mich. ARHT

*Fairlawn L. Galenza	D	79	May	1152	51.96	2964	133
*Murray Farms Miss Beulah	C	70	May	1702	53.30	3752	143
Murray's Major Floridian	G	306	May	594	28.47	7219	333
Murray's Major Madeline	G	305	May	458	26.42	5982	284
Murray's Major Manhattan	G	113	May	799	49.42	3289	168
Murray's Major Marigold	G	262	May	399	20.95	5137	238
Murray's Major Niagara	G	224	May	754	33.72	6373	324

Musser, Robert D., Ringgold Farms, Circleville, Ohio. ARHT

Mt. Logan Alta	D	256	May	1229	64.82	11837	559
¶Riegeldale Emory's Choice	G	164	May	825	46.39	4570	244
Ringgold Begonia	F	61	May	1599	67.18	2988	132
S. Broadland Baronet	D. Ringold's Bess						
Ringgold Madelyn	G	51	May	1133	53.50	1821	83
S. Broadland Baronet	D. Rose Lawn's Marie						
Ringgold Mona	G	348	May	763	43.59	11176	547
Ringgold Rose Lee	G	209	May	1033	52.83	7939	371
Ringold Annette	4G	282	May	885	53.38	8685	464
Ringold Caressa	G	180	May	733	36.69	6664	298
Ringold Dorine	F	365	May	548	31.84	13865	698
S. Broadland Baronet	D. Ringold Delores						
Ringold Sara	G	320	May	772	45.36	11257	577
†Steadfast's C. Jean	A	129	May	597	34.86	3308	176
*Steadfast's O. Hemlock	A	364	May	991	60.49	15738	846

§Myers, L. C., Myersmead Farm, Lapaz, Ind. ARHT

*†Jill of Walnut Drive	C	114	May	1174	56.15	4436	196
*†Myersmead's Charity	C	141	May	996	55.29	4807	240
†Myersmead's Daisy	F	111	May	1198	63.38	4222	210
†Myersmeads Iris	G	198	May	874	45.10	5273	275
*†Myersmead's Lulu	E	107	May	950	49.99	3468	181
Myersmead's Opal	F	365	May	163	8.64	10243	517
S. Kermit of Ranier	D. Florence of Myersmead						
†Myersmead's Prudence	F	304	May	693	31.49	7165	390

§Myers, Robert E., Myersmead Farm, Lapaz, Ind. ARHT

*†Myersmead's Violet	C	128	May	1174	54.98	4698	238

§Newlin, Russell K., Maple Wood Farm, Crawfordsville, Ind. ARHT

†Carolyn's Lyday	A	50	May	1245	56.05	2000	95
†Miller's Bethleen	B	22	May	955	47.28		
S. Miller's Prilly 2d	D. Miller's Mable						
†Miller's Crocus	A	59	May	1283	67.53	2480	136

Off, George A., Brighton Farms, Linwood, N. J.

Blossom's Bright Gypsy	G	186	May	1161	55.99	7207	324
Calder Farm Avalon	E	185	May	1074	56.31	6446	324
Count's Royal Rosie	G	186	May	952	46.31	5938	277
*Demonstrator's Procida of P. C. F.	4A	56	May	1486	73.13	2552	117
S. Westmont Demonstrator	D. Merry King's Procida						
*Great Hopes Roberta	A	365	May	340	16.11	14182	660
S. Bright Lad's Regulus	D. Hardwick's Elsie						
Magnate's Favorite	D	61	May	1599	59.34	2996	119
S. Brandywine Manor Magnate	D. Brandywine Manor Favorite						
Maywood Henrietta	G	365	May	495	22.74	12220	547
S. Langwater Cambra	D. Maywood Harriet						
Maywood Sharon	D	169	May	1245	54.54	7883	322
Owanda's Ola of S. B.	A	347	May	928	49.32	13061	689
Ring-Win Water Rose	G	169	May	1193	46.78	6537	253
Wilgorlan's Christine	E	324	May	927	40.06	11190	473
Witchwood Clara	E	324	May	759	39.24	9901	478

§Onley, W. T., Northfield Farms, Snow Hill, Md. ARHT

*†Fairlawn Cindora	A	96	May	1251	62.43	4362	201
*†Fairlawn Peerless Donna	A	106	May	1182	54.16	4359	207
*†Fairview's Night May by Reveller	A	86	May	1373	53.69	4017	154
*†Fairwold Reveller's Patricia	B	68	May	950	52.30	2530	138
*†Homestead King's Joan	B	130	May	988	52.89	4329	198
*†King's Alma	A	52	May	1229	73.13	2039	121
S. Broadland Coronation King	D. Homestead Alma						
*†Mt. Harmon Africander Nymph	C	194	May	951	46.25	6827	300
*†Mt. Harmon Is-a-bell 2d	C	70	May	1257	64.15	2943	141
*†Mt. Harmon June Rose	B	97	May	1349	61.38	4315	186
*†Mt. Harmon Royal Marion	D	305	May	127	7.57	7139	319
S. Blakeford Sailor Boy	D. Foremost Colormaker's Marion						
*†Northfield's Alma	E	112	May	1058	51.64	3958	187
†Northfield's Barbara	G	182	May	881	48.85	5131	264
†Northfield's Fairmaid	G	74	May	710	35.50	1871	88
†Northfield's Laura	G	61	May	923	36.27	1778	69
S. Blakeford Tingle	D. Cosquay's Lura						
*†Sunnyside's Sara Lee	B	126	May	965	43.67	4166	187

§Oregon Agricultural College, Astoria, Oregon.

†Tideland Ardith	F	129	May	1275	64.41	6337	307
†Tideland Heather	C	177	May	920	49.26	5896	296
†Tideland Hedwick	F	92	May	1267	62.09	3637	169
†Tideland Hermoso	A	217	May	928	53.85	6760	386
†Tideland Hilda	G	84	May	1469	69.07	3743	177
Tideland Hollene	A	174	May	1358	59.77	8237	345
†Tideland Honey Dew	G	103	May	799	35.59	2876	121
†Tideland Hopeful Helen	E	65	May	1395	64.87	3129	152
†Tideland Marietta	A	140	May	1058	58.20	4902	237
†Tideland Pansy	B	49	May	1105	54.17	1724	84
S. Chicona Christopher	D. Tideland Progress						
†Tideland Paulette	B	86	May	1147	65.96	3411	187
†Tideland Peach Blossom	G	70	May	805	39.06	1924	92
S. Tideland Porter	D. Tideland Progress						
†Tideland Primrose Lady	D	130	May	1145	55.57	5293	257
†Tideland Priscilla	A	189	May	1007	49.38	6936	331

§Ormston, Frank H., Meadow-Gold Guernsey Farm, Saint Johns, Mich. ARHT

†Meadow-Gold Bonita	G	145	May	584	32.42	3118	158
*Meadow-Gold Cynthia	D	314	May	804	47.11	10028	489
*†Meadow-Gold Playmate	E	56	May	1192	64.16	2129	104
S. Meadow-Gold Bethel's Rex	D. Meadow-Gold Duke's Pauline						
†Meadow-Gold Roberta	G	266	May	515	23.91	5715	284
†Meadow-Gold Sunbeam	F	186	May	863	43.67	5777	266
†Meadow-Gold Tranquil	G	166	May	584	31.56	3266	168
†Meadow-Gold Twilight	G	269	May	472	24.69	4953	239
*†Meadow-Gold Wenda	E	140	May	918	51.33	4692	243
*†Meadow-Gold Wilma	A	139	May	916	58.83	4951	258

Ormston, R. Lee, Meadow-Gold Guernsey Farm, Saint Johns, Mich. ARHT

†Meadow-Gold Paula	G	83	May	767	36.45	2122	93
†Playhaven Y. Sunflower	G	88	May	585	27.73	1956	83

Owen, Hal, Hal Owen Guernsey Farm, Yukon, Okla.

†El Sheltero's Mabel	G	41	Feb	825	41.52	1160	58
S. McDonald Farms Golden Rule	D. Hillside France's Holliston						

Parsons, Lloyd & Son, Sonny Acres, Greentown, Ind.

*Paula Val Maple Place	A	212	May	1154	60.01	9005	458

Pate, H. M., Trenton, N. J.

Chenar's Twinkle	B	365	Feb	123	7.08	15477	743
S. Gayhead's King Midas	D. Longwood Genevieve						
Glenburnie Glen Queen	E	141	May	995	40.12	5113	216
Glenburnie Glen's Heroine	G	327	Apr	810	44.63	10473	489
Glenburnie Glen's Huldah	G	365	Apr	489	27.47	10426	524
S. Glenheart	D. Independent Huldah of Pinebrook						
Glenburnie Glen's Lass	F	262	May	942	42.34	7988	381
Glenburnie Masher's Harmony	D	163	May	1047	49.97	5649	277
Glenburnie Masher's Hera	F	365	Apr	780	45.58	12214	610
S. Rosewald Glenburnie Masher	D. Glenburnie Hera 4th						
*Glenburnie Presto's Charm	D	115	May	1609	71.46	5849	252
S. Glenburnie Presto	D. Valleywood Charm						
Glenburnie Royal's Angeline	G	258	May	924	45.94	7327	389
Glenburnie Royal's Goldy	G	151	May	866	38.23	4587	203
Glenburnie Royal's Nadeline	G	255	May	677	36.54	7006	386
Maxim's Ladarfield	E	365	May	98	7.16	7078	397
S. Quail Roost Prince Maxim	D. Lonicera Ladarfield						
Maxim's Notlawn	C	108	May	1510	67.96	5247	249
Mill Creek's Lila	G	121	Mar	882	39.99	3570	157
Pinebrook Jeanie	D	365	May	865	42.90	11110	555
S. Glenburnie Independent	D. Jean of Pinebrook						

§Paxson, Henry D., Mrs., Elm Grove, Holicong, Pa. ARHT

†Elm Grove's Bluebell	F	195	May	625	33.23	3947	191
*†Evergreen Poinsetta	A	176	May	1178	58.44	7370	360

Peterson, Desiree M., Clover Top Ranch, Newcastle, Calif.

Clovertop Adaptable	B	304	May	534	31.14	7727	423
*Clovertop Adorable	B	273	May	526	28.44	6208	317
*Clovertop Annette	C	63	May	1034	51.71	2406	118
S. Sir John of Clover Top	D. Troutmere Annette's Azalea						
*Clovertop Azalea	E	136	May	985	48.51	4401	241
Clovertop Chin Chin	F	112	May	916	40.33	3287	141
*Clovertop Daphne	A	147	May	1166	49.33	5446	229
*Clovertop Ella May	D	260	May	637	33.46	9188	408
*Clovertop Eola	B	358	May	694	35.48	11812	554
*Clovertop Eve	B	254	May	1198	58.22	10452	467
*Clovertop Imelda	C	263	May	794	49.15	7474	411
Clovertop Nanette	G	330	May	771	34.72	7920	350
Clovertop Pattypan	G	304	May	471	20.74	5952	268
*Clovertop Pearl	D	239	May	603	30.54	6169	301
Clovertop Silver Star	F	59	May	1033	39.26	1950	80
*Clovertop Starlight	A	172	May	1169	55.22	6665	277
*Clovertop Tilly	A	205	May	896	42.57	6625	292
*Clover Top Tulip	D	266	May	1041	46.46	9068	390
Clovertop Wave	F	328	May	679	36.02	6961	337

Pinkham, Arthur D., High Mowing Farm, Wilmington, Vt.

Foremost Comet's Randa	G	327	May	465	24.51	8125	392
S. Foremost Comet	D. Foremost Randa						
Foremost Comet's Ronelda	F	208	May	910	40.89	6200	285
Foremost Tenelope	E	191	May	731	35.98	5740	287
*Foremost Theodosia	E	243	May	864	41.13	7190	356
Foremost Tottie	F	309	May	251	14.60	6988	302
S. Foremost Acme	D. Foremost Rosina						
*Howland Golden Fancy	D	319	May	798	44.10	8775	461
Howland Golden Harmony	G	135	May	1053	50.69	4676	230
*¶Howland Noble First Lady	4C	305	Apr	101	5.13	7082	292
S. Green Meads Noble	D. Howland Governor's Apple						
*Howland Noble Genesta	E	296	May	152	8.50	6478	335
S. Green Meads Noble	D. Hester of Bliss Hill						
*Howland Snowstorm Glencoe	E	140	May	1256	52.01	5738	263

§Price, Frank T., "Green Acres," Chestertown, Md. ARHT

†Easter Rose of Green Acres	D	84	May	1276	58.97	3448	159
†Green Acres Betty Maid	F	227	May	914	43.05	6595	333
†Green Acres Coquette Lass	G	65	May	1330	53.90	2725	103
†Green Acres Cornelia	G	305	Apr	20	1.01	7543	372
S. Broadland Clinker	D. Green Acres' Susabelle						
†Green Acres Janice	G	305	Apr	18	1.10	7330	327
S. Merry Royal's Guard	D. Twin Hickory's Grace						
Green Acres' Mariana	C	304	May	676	32.94	8049	389
†Green Acres Royal Star	G	77	May	1004	38.09	2489	93
*†Lady Polly of Green Acres	D	46	May	1566	70.97	2222	100
S. Broadland Masterpiece	D. Fawn Phoebe of Green Acres						
†Masterpiece's Golden Patty	G	84	May	1135	43.15	2952	120

§Price, Kent S., Pri-Acqua Farm, Chestertown, Md. ARHT

¶Bella of Chestnut Meadows	A	300	May	610	29.87	8151	402
†Bellina of Pri-Acqua	G	235	May	883	43.21	6126	278
†Butter Lass of Pri-Acqua	D	101	May	1028	47.19	3262	153
†Churn Creek's Blossom's Pearl	A	164	May	883	39.32	4990	220
†Lady Luck of Willow Hill	A	25	May	1090	48.75		
S. Chenar's Mercury	D. Lady Guernsey of Willow Hill						
†Lorilia of Pri-Acqua	G	31	May	1040	42.66		
S. Caumsett Sportsman	D. Loreli of Willow Hill						
†Pearline of Chestnut Meadows	A	69	May	1461	65.05	3163	155
S. Broadland Clansman	D. Maggie of Chestnut Meadows						
†Sportsman's Lady of Pri-Acqua	G	304	May	768	37.68	7037	337

Ransom, W. G., Ransom Farm, Ransomville, Kans. ARHT

*†Beatrice's Bea of Ransom Farm	E	114	Apr	769	36.86	3213	157
*†Forward Star's Ilene	C	218	May	621	30.21	4829	230
*†Green Acres Ella	A	305	May	183	12.39	6170	372
S. Ransom Orphapollo	D. Della of Ransom Farm						
*†Lilly of Knob Hill	A	168	Mar	178	6.58	3962	160
*†Paramount Almire's Merle	A	81	May	1120	44.82	2967	121
*†Paramount Pearl's Beatrice	A	92	May	580	25.26	2032	86
†Ransom Actress Annette	A	110	May	972	43.85	3518	153
S. Springdale Golden May King	D. Ransom Angel's Actress						
*Ransom Alma's Anita	A	278	May	639	29.14	6803	293
*†Ransom Alta's Alma	A	108	May	1200	53.43	4208	182
S. Tarbell Farms Lorenzo	D. Ransom Amelia's Alta						
*Ransom Alta's Arta	C	280	May	885	43.99	9212	455
Ransom Angel's Alberta	4G	265	May	616	32.12	6679	327
*†Ransom Angel's Annella	D	45	May	978	50.86	1443	75
S. Argilla General Lee	D. Ransom Fisherman's Angel						
†Ransom Beatrice's Betsy	G	77	May	1009	42.38	2540	103
†Ransom Daisy's Dimple	G	85	May	697	36.28	1895	84
*Ransom Deanna's Dandy	E	276	May	512	26.39	6216	281
*†Ransom Fantail's Fanciful	C	65	May	1019	46.90	2250	102
*Ransom Fayetta's Frankie	E	148	May	1163	49.46	5879	263
*†Ransom Fidget's Fantail	A	187	May	908	47.80	6199	343
*Ransom Fidget's Faye	E	228	May	1230	55.61	10532	467
†Ransom Fidget's Florence	G	281	Mar	365	20.67	5262	267
S. St. James Champion Bobby	D. Ransom Fanny's Fidget						
†Ransom Flora's Fostoria	F	163	May	732	33.32	4055	186
*†Ransom Gazer's Gail	A	223	Mar	146	8.38	4072	186
S. Ransom Winner's Wonder	D. Ransom Gertie's Gazer						
*Ransom Gem's Gracie	A	229	May	933	46.29	8263	390
*†Ransom Gem's Gracious	C	108	May	801	45.86	3223	160
S. Argilla General Lee	D. Ransom Gertrude's Gem						
*†Ransom Gloria's Greta	A	273	Mar	48	2.69	5008	251
S. Argilla Fisherman	D. Ransom Gazer's Gloria						
†Ransom Gracie's Gretchen	G	162	May	614	30.71	3365	158
S. St. James Champion Bobby	D. Ransom Gem's Gracie						
Ransom Jo's Jacqueline	G	252	May	700	35.16	6355	314
*†Ransom Jo's Jaroline	C	175	May	659	32.07	4650	224
*Ransom Juno's Janice	A	150	May	681	31.69	4099	200
S. Argilla Fisherman	D. Ransom's Jessie's Juno						
Ransom Louise's Louette	G	263	May	764	38.97	7383	365
*†Ransom Phyllis Patricia	A	51	May	1012	42.71	1518	64
S. Argilla Fisherman	D. Ransom's Fareda Phyllis						
*Ransom Therma's Twila	A	226	May	1032	45.76	9313	400
*¶Ransom Twila's Tercita	C	275	May	459	25.80	5039	247
*†Ransom Wilda's Worldbeater	A	126	May	941	46.13	3724	176
†Ransom Winifred's Wicki	G	100	May	706	33.63	2253	94
S. St. James Champion Bobby	D. Ransom Wonderful's Winifred						
*†Ransom Winnetka's Waitress	C	248	May	708	29.41	6141	277
*†Ransom Wonderful's Winifred	A	48	May	837	34.75	1289	49
S. Argilla General Lee	D. Ransom Wilda's Wonderful						

Ransom, W. G., Jr., Ransom Farm, Ransomville, Kans. ARHT

*Ransom Rosetta's Rainbow	E	230	May	375	16.39	5409	244
S. Argilla Fisherman	D. St. Albans Que Vive Rosetta						
Ransom Rosetta's Roberta	G	238	Apr	782	38.79	6665	289

Reid, J. B., Bain Ridge Farm, Francestown, N. H. ARHT

Flying Horse Pat's Belle	4G	253	Apr	921	42.87	7775	339

Riegeldale Farm (The Trion Company), Trion, Ga. ARHT

*Riegeldale Ben's Benita	D	166	May	1385	64.68	7540	359
Riegeldale Ben's Blythe	G	365	May	156	7.56	11257	521
S. Riegeldale Illustrious Benjamin	D. Riegeldale Illustrious Blythe						
*Riegeldale Ben's Joyous	D.	166	May	1104	55.54	5883	305
Riegeldale Emory's Alicia	G	330	May	818	39.19	7903	379
Riegeldale Emory's Bonnie	G	214	May	678	34.87	5503	279
Riegeldale Emory's Bounteous	G	218	May	717	33.67	4613	232
S. Riegeldale Melba's Emory	D. Riegeldale Majesty's Bounteous						
*Riegeldale Emory's Columbine	B	262	May	965	50.61	9159	472
Riegeldale Emory's Dairymaid	G	230	May	792	50.96	6325	374
Riegeldale Emory's Dassel	G	149	Mar	810	37.29	4015	187
Riegeldale Emory's Duchie	F	268	May	615	36.84	5324	306
Riegeldale Emory's Inspiration	G	189	May	991	49.16	6326	313
Riegeldale Emory's Marie	G	240	May	856	48.56	6556	363
Riegeldale Emory's Primrose	G	350	May	817	44.98	8927	481
Riegeldale King's Catherine	G	365	Apr	501	29.73	9572	491
S. Riegeldale Coronation King	D. Riegeldale Phador's Catherine						
Riegeldale King's Cupid	G	365	May	231	12.03	7985	425
S. Riegeldale Coronation King	D. Riegeldale Emory's Cupid						
*Riegeldale Majesty's Betty Lou	A	346	May	680	34.89	10189	416
*Riegeldale Mck. Begonia	A	196	May	1208	55.59	7403	319

Riehl, Elmer J., Elmbeth Farm, Canfield, Ohio.

Elmbeth Lucky Zelma	4D	31	May	1327	52.98		
S. Fairlawn Dean	D. Yeoman's Lucky Fairy						
Evalon P. Duchess	4D	31	May	1348	51.24		
S. Foremost Philosopher	D. Evalon Pat						

§Riker, D. C., Dangra Farm, Long Valley, N. J. ARHT

†Dangra Katinka	G	200	May	910	41.79	5773	272
*†Dangra's Fantan	D	197	May	871	32.61	6466	295
†Dangra Simile	G	171	May	998	45.01	4919	237
†Dangra's Nanna	F	267	May	855	46.95	7019	329
†Dangra's Rosalie	F	217	May	796	38.13	5836	298
†Dangra Surprise	G	178	May	1012	48.71	5594	281

§Riley, Edward C., Leeside Farm, Lumberville, Pa.

†Leeside County Favorite	D	86	May	1252	50.47	3425	141
†Leeside Lassie	D	150	May	992	41.11	5840	229
¶Leeside Royal Belle	G	190	May	1027	41.61	7010	251
†Leeside Royal Elmira	E	128	May	1158	43.66	5180	205

Rines, Clinton F., Walnut Crest Farm, Westbrook, Maine.

Flying Horse Royal's Sparkle	A	351	May	666	40.00	11022	557
Lincoln Valdora	A	359	May	459	23.33	11164	520
Walnut Crest M. R. Majestic	F	39	May	1455	68.42	1780	83
S. Massapoag Royal	D. Avis Acres Robin						
Walnut Crest Patriot's June	D	365	Apr	40	2.26	13064	627
S. Presumpscot Patriot	D. Presumpscot May						
Walnut Crest Phil's Trophy	G	91	May	1383	60.85	4084	170
Walnut Crest Rob's Lucky	G	219	May	1149	66.65	8587	421
Walnut Crest Steadfast's Pet	B	25	May	1169	65.23		
S. Thirlstane Fashion Steadfast	D. Grace Pet of Maple View Farm						

Roosevelt, Nicholas G., Gippy Plantation Dairy, Moncks Corner, S. C.

Genial's Gippy Vermelle	4A	206	May	1558	61.25	11040	476
Gippy Count's Effie	4A	305	May	204	10.20	10821	517
S. Valor's Count	D. May King's Gippy Eva						
Gippy Count's Judith	A	365	May	1104	52.59	15108	692
S. Valor's Count	D. May King's Gippy Judy						
Gippy Golden Miranda	4G	305	May	125	6.13	10468	484
S. Fox Dean's Gold Bar	D. Count's Gippy Maria						
*Gippy Princess Alma	A	142	May	1698	66.75	8369	360
Gippy Princess Carolina	4D	255	May	1029	47.97	9164	407
Gippy Princess Charming	F	350	May	1125	56.52	12203	604
Gippy Princess Evalyn	4f	305	May	53	2.79	9046	431
S. Gippy's Maxim's Prince	D. May King's Gippy Eva						
Gippy Queen Lilly	C	172	May	830	37.02	6175	281

§Rosenbaum & Brother, Rose Tree Farm, Mount Vernon, Ind. ARHT

†Lano of Twin Town Farm	F	99	May	1009	51.49	3257	161
*†Peggy Golden Heart	E	137	May	901	40.13	4054	182
†Rose Tree Conquest Alice	D	133	May	992	39.20	4438	171

†Rose Tree Conquest's Queen F 168 May 837 35.60 4980 192
†Rose Tree Fair Weather G 145 May 903 35.32 4249 166
¶Rose Tree Gail E 198 May 631 34.15 4925 259
†Rose Tree Gay Febe G 41 May 718 31.27 960 43
†Rose Tree Glow G 87 May 802 40.44 2244 102
*†Rose Tree Paulette C 76 May 950 38.02 2580 102
†Rose Tree Tixie E 68 May 923 48.47 2104 106
*†Rose Tree Truette E 76 May 1040 39.63 2667 101

Rosenthal, E. S. & R. H., Cincinnati, Ohio. ARHT
Flo Gold Royal Darling G 365 May 399 19.75 7763 365
S. Raemelton Royal Prospect D. Brookside's Darling Questa

Rowe, H. G., Melbourne, Fla. ARHT
Knight's Florida Diana C 116 May 889 43.59 3778 182

Rustman, J. H., R-Lane Farms, Bassett, Wis.
Broadland Chiquita A 310 May 805 38.28 10113 498
†Comet and Daisy's Dawn D 240 May 504 31.81 5184 274
Comet and Gem 4th's Princess C 146 May 927 42.94 5293 241
*Estelle of Ferson's Creek A 254 May 631 35.40 6623 368
Gordondale Fayette A 310 May 723 42.61 8978 495
Gordondale Serene F 256 May 642 36.65 6535 346
†Oak Lane's Pansy E 280 Feb 90 5.65 8394 437
S. Alford Farm Elegant D. Pet's Pansy's Thorn
Plutocrat's Lady F 243 May 690 35.86 6176 300
*St. James Philosopher's Bluebell A 296 May 833 43.36 8853 434
Valmar's Cherry Rose-Marie A 244 May 1257 58.23 2318 529
Valmar's Choice Olive C 295 May 794 43.22 8585 476

Sanitary Farm Dairies, Incorporated, Sanfadair Farm, White Bear Lake, Minn. ARHT
Alford Farm Amelia G 365 Apr 187 11.54 9017 482
S. Alford Farm Bandmaster D. Alvina of Clara Cooper Farms
Alford Farm Eunice G 365 May 82 4.36 10596 517
S. Alford Farm Bandmaster D. Eve of Clara Cooper Farms
*Autumn Daisy of Brookside A 337 May 339 15.00 8901 362
*Brigadier's Mina of Sanfadair A 287 May 437 22.75 6972 340
Dolly's Dot of Metomen G 92 May 884 41.83 2942 130
S. St. James Linda's Ripon D. Fannie's Dolly of Metomen
Glenhurst C. Violet E 106 May 1250 56.88 4577 202
S. Boulder Bridge Candidate D. Glenhurst B. Mignot
Gunnar's Janice G 56 May 1099 41.02 1906 73
Monarch's Delia of Sanfadair A 278 May 374 20.32 3504 267
Sanfadair Alert's Alma G 76 May 939 42.54 2115 89
*Sanfadair Alert's Celia E 334 May 465 25.79 7767 390
*Sanfadair Alert's Chuckles E 251 May 1010 38.70 9026 355
*Sanfadair Alert's Clarissa E 365 May 259 15.40 8848 416
S. Kenfleur's Surrogate Alert D. Primrose Jane of Brookside
Sanfadair Alert's Columbine C 85 May 1169 49.12 3652 164
*Sanfadair Alert's Corona E 162 May 873 40.53 5682 268
Sanfadair Alert's Daisy E 222 May 1051 52.28 7913 370
Sanfadair Alert's Dollie G 87 May 1176 58.96 3526 176
S. Kenfleur's Surrogate Alert D. Alder's Dollie of Woodcrest
Sanfadair Alert's Pansy G 59 May 1096 50.89 2070 95
Sanfadair Alert's Ruby G 76 May 976 43.56 2393 102
Sanfadair Danny's Athelia C 299 May 399 22.47 7408 349
Sanfadair Danny's Blossom G 71 May 934 45.22 2078 103
Sanfadair Danny's Chlotilde G 194 May 838 39.25 6277 298
*Sanfadair Danny's Claire E 365 May 236 17.10 7552 414
S. Highcroft Bell Buoy Danny D. Oakvale Princess Sarah
*Sanfadair Danny's Maid B 365 Apr 5 .36 9070 460
S. Highcroft Bell Buoy Danny D. Flower Girl of Brookside
*Sanfadair Danny's Pansy B 365 May 233 13.08 10544 538
S. Highcroft Bell Buoy Danny D. Cherub's Pansy of Fieldon
Sanfadair Duke's Agatha G 61 May 930 45.20 1843 83
Sanfadair Duke's Alpha G 72 May 1042 49.22 2385 102
S. Ridglydale Surrogate's Duke D. Sanfadair Danny's Alpha
*Sanfadair Duke's Blenda D 365 May 295 15.64 8658 466
S. Ridglydale Surrogate's Duke D. Blenda of Hill View
Sanfadair Duke's Bonita C 212 May 652 37.95 4820 280
*Sanfadair Duke's Claudia D 206 May 583 38.45 6383 370
*Sanfadair Duke's Corene D 182 May 1017 50.95 6706 355
Sanfadair Duke's Crescent E 288 May 218 12.89 6049 314
Sanfadair Duke's Sarah F 159 May 597 29.28 3568 178
Sanfadair Steadfast Chuckles G 90 May 922 39.57 2983 122
Sanfadair Steadfast's Claudia G 71 May 854 46.89 2093 108
Wild Farms' B.'s Gaby G 365 Apr 80 4.12 10677 487
S. Boulder Bridge Brigadier D. Wild Farms' Prince's Bunny
*Wild Farms' Prince's Cordelia A 212 May 1127 52.44 9214 415
Wild Farms' W.'s Hazel G 81 May 1075 45.62 2742 111
Wild Farms' W.'s Inez G 79 May 1090 44.36 2803 117

§Schaadt, David, Van Wert, Ohio. ARHT
*†Bessie Maid's Tillie E 120 May 861 37.45 4087 178

Schlegel, Edward D., Mrs., Damian Farms, Concesus, N. Y. ARHT
Brenda Rose of Locusts 4C 59 May 1176 49.90 2061 87
S. McDonald Farms Distinction D. Kathleen Rose of Locusts
Damian Celia 4A 59 May 1237 56.54 2310 105
S. Rosemount Rex D. Orchard Acres Pride
Damian Cornelia 4A 43 May 1219 55.11 1558 70
S. Coronation Yeoman D. Orchard Acres Sarah
Damian Dahlia 4A 55 May 1210 56.79 1895 88
S. Coronation Colonel D. Orchard Acres Sovereign's Dixy
Damian Electa 4A 59 May 1245 56.18 2244 101
S. Coronation Yeoman D. Orchard Acres E. H. P. Duchess
Damian Freda 4A 29 May 1276 47.22
S. Coronation Yeoman D. Orchard Acres Queen
Damian Mermaid 4B 43 May 990 43.60 1334 58
S. Friendship Climax's Sovereign D. Orchard Acres Mermaid
Damian Monica 4A 55 May 1144 52.75 1972 90
S. Friendship Climax's Regent D. Orchard Acres Querry
Damian Noma 4A 59 May 908 50.62 1677 93
S. Rosemount Rex D. Orchard Acres Vicar's Aggie
Damian Yolanda 4A 29 May 1126 45.51
S. Coronation Yeoman D. Orchard Acres Prince's Della
Orchard Acres Orchid 4A 59 May 1189 56.75 2120 101
S. Friendship Climax's Sovereign D. Olga of Orchard Acres

§Seale, Lee, Mr. & Mrs., Lebanon, Ind. ARHT
Matilda's Annabelle F 364 May 711 32.37 10565 471
S. Big Springs King Solomon D. Miller's Matilda
Miller's Cinderella E 365 May 570 37.96 8282 481
S. Miller's Prilly 2d D. Miller's Star
†Star's Petunia F 137 May 993 53.77 4171 224

§Seymour Brothers, Grenfel Farm, West Allis, Wis.
*†Gloria of Davidson Farm A 106 May 1239 53.90 4305 167
*†Grenfel Blazer Jane E 305 May 195 10.60 6653 288
S. Hilltop Butterfat Blazer D. Hilltop Butterfat Noble Jane
¶Grenfel Cherub Lucinda G 138 May 595 30.95 2804 130
¶Grenfel Cherub Mary G 163 May 790 39.51 4577 221
*†Grenfel Moonshine A 123 May 1134 59.56 4871 218
*†Hilltop Butterfat Coral A 137 May 1167 59.05 5568 236

§Shierling, P. O. & Sons, Shierwood, Winchester, Ind. ARHT
¶Shierwood Alice F 244 May 999 40.68 8248 379
†Shierwood Amaida G 28 May 1102 44.09
S. Franchester Noble Ambition D. Shierwood Maid
¶Shierwood Anna G 250 May 849 44.51 6677 332
†Shierwood Award G 44 May 1160 47.12 1584 66
*†Shierwood Radianna A 289 May 362 18.57 6585 310
†Shierwood Rama G 246 May 793 39.11 6850 340
*†Shierwood Ramay E 230 May 695 35.62 5578 277
†Shierwood Ramerry G 305 May 513 27.78 9310 447
S. Franchester Radium D. Shierwood Merry
*†Shierwood Rimple D 49 May 1398 66.97 2156 105

§Simons, Theodore R., Milwaukee, Wis. ARHT
*¶Rock Creek Pandora E 261 May 443 23.75 5306 270
*†Tianna's La Noce Queen D 128 May 1038 49.42 4096 199

§Snively, D. Raymond, Delamere Farm, Boonsboro, Md. ARHT
†Coolbranch Guardson Lady Star F 205 May 969 50.00 6622 330
¶Coolbranch Guardy's Kitty R. B 281 May 736 34.55 7488 346
¶Coolbranch Lucky D 273 Apr 8 .45 4663 205
S. Coolbranch Peony's Guardy D. Coolbranch Lucerne
Coolbranch Ruler's Doris G 206 May 904 50.54 6357 320
†Coolbranch Ruler's Madge E 305 May 74 4.66 5864 290
S. Beechwood Ruler D. Glendale Madge
†Delamere Daystar D 305 May 362 19.01 9599 418
S. Franchester Kinsman D. Woodside Hall Knollton Daystar
*†Delamere Faith C 63 May 1654 62.06 3288 122
†Delamere Rachael B 97 May 1253 59.55 4181 192
†Favorite's Dolly D 193 May 1085 59.70 6804 351
†Highland Spring Sue D 305 May 98 5.50 5086 230
S. Cherub King of Highland Spring D. Mary Jane of Eden Plains
Tulip of Mason Dixon Line A 63 May 972 50.64 1994 97

§Snively, Raymond D. & Valinda Mason, Delamere Farm, Boonsboro, Md. ARHT
†Fox-deceived Nancy Point A 289 May 367 20.76 5723 279
†Highland Spring Little Nancy A 68 May 1171 50.27 2569 123
S. Cherub King of Highland Spring D. Fox-deceived Nancy Point

§Sooy, Walter E., Hickory Shores Farm, Delton, Mich.
†Golden Grange Ida F 158 May 1038 50.38 5659 255
*Golden Grange Millie E 150 May 991 53.43 6375 303

§South Carolina State Hospital, Columbia, S. C.
†S. C. S. H. Ameosa General Alicia B 305 May 371 20.57 8027 405
S. Sequel's Gencav Ameosa Lad D. S. C. S. H. General Cavalier Bess

Spurgeon, Fred, Huntley, Ill.
St. James Boy's Irene G 365 May 391 18.43 10628 483
S. St. James Philosopher's Boy D. St. James Prince's Rena

§Stambaugh, N. E., Maple Lawn Farm, North Canton, Ohio.
Hopeful May Blossom F 144 May 1065 53.79 5184 247

§Steele, Harold A., Idagem Guernsey Farm, Gooding, Idaho. ARHT
*†Idagem Prince's Pearl E 132 May 925 42.28 4559 201
*Idagem Rex's Maria A 256 May 950 55.58 8629 504
*†Idagem Truman's Eunice C 158 May 1219 48.55 6880 276
†Idagem Truman's Mermaid G 82 May 1263 54.47 3373 148
*†Idagem Truman's Penelope A 110 May 1450 65.54 6240 303
†Potlatch Doris G 96 May 1189 58.40 3700 179

§Steele, James A., Idagem Guernsey Farm, Gooding, Idaho. ARHT
†Idagem Benedict's Camille G 219 May 820 40.85 6018 290

§Steele, Janice A., Idagem Guernsey Farm, Gooding, Idaho. ARHT
†Idagem Benedict's Parma G 208 May 764 36.63 5703 266

§Steele, Kenneth A., Idagem Guernsey Farm, Gooding, Idaho. ARHT
†Idagem Benedict's Jean G 178 May 880 49.65 5338 283
*†Idagem Truman's Joyce B 58 May 1550 76.28 2783 141
S. Chuckanut Truman D. Idagem Slogan's Judith

Steiner, Charles D., Rappahannock Farms, Bloomsburg, Pa.
Aula of Fairview D 50 May 1508 72.85 2374 114
S. Quail Roost Dorothy's Maxim D. Ultra C.'s Aruba
Buzzy's Royal Elnora A 158 May 1551 73.40 8395 367
Langcroft's Renowned Floradora A 50 May 1796 89.82 2803 140
S. Broadland Renown D. Langcroft's Flora May
Maxim's Ankara C 225 May 1136 60.45 8959 459
*Royal's Lassie's Sister A 122 May 1608 63.68 6810 260
S. Evergreen Bickleigh Royal D. Ileam's Maridel
Ultra C.'s Aruba A 182 May 1309 66.89 8243 406

§Stevens, F. K., Mrs., Stonehouse Farm, Gladstone, N. J. ARHT
Stonehouse Folly A 323 May 423 18.75 7455 350
†Stonehouse Gay F 305 May 285 15.60 5827 273
S. Brookmead's Boss D. Stonehouse Gallantry
†Stonehouse Promise D 197 Apr 821 37.94 5640 247
†Stonehouse Reward F 269 May 446 22.05 4814 230

Stevens, R. S., Aptakisic Farm, Prairie View, Ill.
*St. James Duke's Janice C 334 May 951 50.26 12272 559

§Stine, Carol M., "Blossomdale," Goshen, Ind. ARHT
¶Blossomdale Supreme's Happie G 305 Feb 290 15.10 7641 357
S. Pine Manor Crown Supreme D. Blossomdale Conqueror's Pat

§Stine, V. L., "Blossomdale," Goshen, Ind. ARHT
*¶Blossomdale Fantasy D 300 May 992 36.12 10118 435
*†Blossomdale Supreme's Gaiety D 193 May 1071 43.19 6960 326
†Blossomdale Supreme's Heather G 298 May 567 36.29 6067 350

Blossomdale Supreme's Heritage	G	198	May	937	47.92	6151	297
†Blossomdale Supreme's Hopeful	G	259	Apr	709	33.20	6340	296

§Stone, Lloyd A., Stone's Dairy Farm, Hollis, Okla.

†Gay Bessie's Faye	F	139	May	1185	50.75	5901	252

Stone, Robert G., Great Hill Farm, Marion, Mass.

Great Hill's Carnation	G	335	May	782	46.79	9800	529
Great Hill's Comeliness	G	91	May	979	48.09	2846	140
Great Hill's Francine	E	270	May	798	39.63	7626	377

§Stroud, L. E., Sunshine Farm, Great Falls, S. C. ARHT

†Sunshine's Improver's Ivybelle	A	38	May	1272	59.28	1556	72
s. Quail Roost Improver	D. Sunshine's Maxim Ivy						
†Sunshine's Lucky Anna	G	150	May	759	36.60	3942	196
Sunshine's Lucky Edith	D	174	May	732	36.53	4523	240
†Sunshine's Lucky Lena	G	61	May	958	38.45	1996	82
†Sunshine's Lucky Martha	E	169	May	971	55.20	5720	296
†Sunshine's Maxim Dell	G	61	May	1161	43.79	2285	88
†Sunshine's Maxim Miriam	A	127	May	1093	50.73	4992	246

§Suber, O. P., Sonnylaine Farm, Whitmire, S. C.

Bethleen's Rosilind	A	218	May	921	41.39	7588	377
Sonnylaine Maxim Cassy	G	106	May	1209	51.99	4049	172
s. Quail Roost Merger	D. Fairlawn Cassandia						
†Sonnylaine Maxim Joyce	F	278	May	623	35.09	6561	366
†Sonnylaine Maxim Mary	E	305	Apr	649	32.72	10045	489
s. Quail Roost Merger	D. Messenger's Cavalier Mary						

§Suber, O. P., Mrs., Sonnylaine Farm, Whitmire, S. C.

†Suber's Merger's Carolyn	D	305	May	124	7.09	7696	384
s. Quail Roost Merger	D. Suber's Merger's Carrol						
†Suber's Merger's Carrol	A	297	May	342	18.17	7596	385

§Suber, Roy B., Sonnylaine Farm, Whitmire, S. C.

¶Merger's Princess	B	299	May	652	31.95	8773	453

§Swanson, E. G., Swanacres, Dowagiac, Mich. ARHT

*¶Lockshore Noble's Joan	A	269	May	751	44.34	8060	435
†Swanacres Mistress May	E	90	May	1069	55.60	2901	155
*†Swanacres Natalie	E	74	May	1468	71.20	3613	165
*†Swanacres Ultra May	A	35	May	1257	57.71	1393	63
s. Lockshore Crystal Prince	D. White Oak Nylarose						
†Victoria Blossom of Swanacres	F	230	May	875	51.23	6493	335
*†Walnut Manor Royal Jessie	A	36	May	1650	79.37	1828	87
s. Lockshore King Royal	D. Walnut Manor Ultra K. Elsie						

Tanis, Jacob, Ideal Farms, Augusta, N. J. ARHT

Belle of Rural Home	F	241	May	934	54.21	8773	456
*Betsy of The Maples	A	101	May	1296	62.77	4388	194
s. Aigler Farm Sultan	D. Shirley Ann of The Maples						
*Chestnut Ridge Sally's Mignon	4A	305	Mar	649	39.34	11177	568
s. Franchester Meadow Prince	D. Chestnut Ridge Fanny's Sally						
*Christeva of Woodside	A	67	May	1719	80.13	3636	158
*Clara Bell of Lone Pine	4A	305	Mar	506	28.27	13284	650
s. Maid's Itchen Major	D. Rutheda's Bell of Lone Pine						
Cream's Golden Connie	B	92	May	1563	71.27	4504	213
Critchland Lady Kate	A	345	May	1026	55.32	13144	643
Dahlia of Pokeberry	A	324	May	964	50.26	11782	577
Dell's Peggy	D	156	May	1520	66.44	7962	330
Dispatch Girl	A	102	May	1449	67.26	4750	212
*Elenor of Wayside Farm	4A	305	Mar	343	16.33	9834	424
s. Aigler Farm Ambassador	D. Queen's Jennie of Wayside Farm						
Ema Hilda	D	156	May	1402	69.41	7522	349
Ethel's Mayona	A	65	May	1313	66.07	2863	140
*Foremost Penelope	4A	305	Mar	394	20.02	10412	445
s. Foremost Royal Valor	D. Supreme's Nedda						
Green Crest Tilda	4A	305	May	1173	63.36	13352	730
s. Aigler Farm Victor	D. Steinalfa's Tilda						
Haven Hills Cordelia	E	165	May	1211	60.45	6943	333
Hazel Kiwanis of Elm Echo	D	69	May	1151	68.62	2535	144
Ideal's Champ's Fairy	G	134	May	919	42.03	4634	217
Ideal's Dictator's Angela	F	262	May	900	44.12	8108	391
Ideal's Dictator's Dawn	G	262	May	894	47.43	8113	400
Ideal's Dictator's Day	G	198	May	1171	54.47	7385	299
Ideal's Dictator's Donta	G	365	May	916	40.21	13346	617
s. Florham Seven Oaks Dictator	D. Ideal's Prince Clover's Donta						
Ideal's Dictator's Ella Mae	G	275	May	901	49.77	8039	433
Ideal's Dictator's Lily	G	217	May	1287	59.37	9507	385
Ideal's Dictator's Mae Ella	G	365	May	288	15.04	12257	578
s. Florham Seven Oaks Dictator	D. Ideal's Strongheart's Ella Mae						
Ideal's Dictator's Margerie	G	294	May	1157	55.19	10106	441
Ideal's Dictator's Regina	G	223	May	786	46.53	6307	337
Ideal's Don's Emeranda	G	338	May	770	39.29	8488	425
*Ideal's Duke's Fair Maiden	A	77	May	1860	87.98	4537	195
Ideal's Edward's Cherry	E	319	May	1131	62.24	11970	577
Ideal's Edward's Delilah	A	92	May	1131	52.73	3709	170
Ideal's Edward's Dorette	B	107	May	1213	54.23	4601	195
*Ideal's Emperor's Lucy	A	156	May	1669	67.77	8521	340
*Ideal's Emperor's Susie	4A	163	May	1674	77.54	9686	403
Ideal's Gardenius' Arvella	G	262	May	886	44.22	8443	389
Ideal's Gardenius' Della	G	365	Dec	242	12.78	9121	431
s. Langwater Gardenius	D. Delhaven Della						
*Ideal's Gardenius' Donnita	E	216	May	1329	65.30	9936	447
*Ideal's Gardenius' Donta	A	137	May	1188	49.19	6496	269
Ideal's Gardenius' Golda	G	192	May	1018	49.31	6597	321
Ideal's Gardenius' Ida	E	198	May	807	38.58	5948	260
Ideal's Gardenius' La Ruby	B	219	May	1053	52.34	8999	432
*Ideal's Gardenius' Pearlette	A	100	May	2064	89.80	6543	272
Ideal's Gardenius' Pearline	G	105	May	835	44.78	3024	146
Ideal's Gardenius' Susie	G	92	May	1237	56.69	3768	159
*Ideal's Hera	A	137	May	1671	72.89	7710	298
*Ideal's Hopeful's Betty May	B	255	May	764	34.57	8673	404
Ideal's Hopeful's Dora	E	293	May	962	50.84	11348	494
Ideal's Hopeful's Fair Maiden	E	241	May	765	40.52	6850	343
Ideal's Hopeful's Jenny	E	174	May	978	50.31	5970	269
Ideal's Hopeful's La Lassie	C	120	May	1124	63.78	4790	261
Ideal's Hopeful's Rose Marie	C	350	May	873	47.33	11179	570
*Ideal's Jewel's Emeranda	A	325	May	709	33.70	11440	535
*Ideal's Jewel's Fanny Glen	A	312	May	1037	62.27	12972	716
*Ideal's Jewel's Loetta	B	312	May	1212	64.86	14293	736
*Ideal's King George's Dolly	A	186	May	1070	54.94	7952	397
Ideal's King George's Marina	C	178	May	772	40.64	5509	282
*Ideal's King George's Myrna	A	343	May	696	38.31	10870	550
*Ideal's King George's Risbecq	A	169	May	1398	67.39	8386	403
*Ideal's King George's Susie	A	70	May	1870	80.44	4196	188
Ideal's L. D.'s Kelso	4G	305	Mar	515	27.21	9613	464
s. Ideal's Lettie's Duke	D. Ideal's Gardenius' Kelso						
Ideal's L. D.'s Lassie	E	365	Feb	434	25.14	14676	819
s. Ideal's Lettie's Duke	D. Lassie of Doll Homestead						
*Ideal's L. D.'s Lora	A	120	May	1852	92.08	6807	297
Ideal's L. D.'s Maggie	A	137	May	1396	83.38	6906	350
*Ideal's L. D.'s Netoria	A	144	May	1884	82.18	9075	377
Ideal's L. D.'s Pearlette	G	163	May	1308	68.15	7074	325
Ideal's L. D.'s Reanna	E	312	May	1279	60.40	13329	589
Ideal's L. D.'s Rosetta	G	225	May	1022	54.00	7598	378
Ideal's M. S. Emeranda	A	209	May	1170	56.76	8278	398
Ideal's M. S. Princess Rose	A	113	May	1821	81.62	6848	293
Ideal's Netoria's Ella	D	178	May	902	47.83	6332	285
Ideal's Nonpareil's Norma	D	186	May	864	47.01	6341	335
*Ideal's Nonpareil's Wild Rose	D	197	May	1008	52.97	7580	375
Ideal's Noranda's Beaconess	C	64	May	1505	70.02	3122	135
Ideal's Noranda's Carrie	G	220	May	1027	50.34	7706	334
Ideal's Noranda's Dot	D	110	May	1405	63.52	5190	233
Ideal's Noranda's Lucy	E	299	May	1014	49.18	10361	455
Ideal's Noranda's Sophie	E	286	May	274	17.40	7035	358
*Ideal's Noranda's Susie	D	68	May	1869	87.12	4110	194
Ideal's Peter's Betty May	G	365	May	806	39.62	14003	630
s. Ideal's Fanny Sheen's Peter	D. Ideal's King George's Betty May						
Ideal's Peter's Cherry Queen	4G	305	Apr	23	1.42	9221	457
s. Ideal's Fanny Sheen's Peter	D. Cherry's Queen of Rayland						
Ideal's Peter's Daughter	A	324	May	905	43.73	10362	495
Ideal's Peter's Dell	A	194	May	777	41.22	6335	314
Ideal's Peter's Goldie	G	224	May	1073	52.08	8337	354
Ideal's Peter's La Ruby	G	286	May	851	43.70	9004	395
Ideal's Peter's May Jewel	4G	305	Apr	182	9.65	12129	592
s. Ideal's Fanny Sheen's Peter	D. Ideal's Satellite's May Jewel						
*Ideal's Peter's Miriam	E	140	May	1587	80.02	7782	361
*Ideal's Peter's Morna	A	295	May	1208	57.17	13350	596
Ideal's Regal's Evelene	C	191	May	677	38.08	5660	280
Ideal's Regal's Peggy	C	220	May	729	47.21	6475	375
Ideal's Risbecq's Daymaid	D	286	May	1033	47.94	10837	459
Ideal's Risbecq's Janice	E	241	May	774	43.29	7667	423
Ideal's Risbecq's Maggie	G	344	May	682	36.36	8473	436
Ideal's Risbecq's Trixie	G	203	May	1080	53.69	7536	348
Ideal's Satellite's Beauty	A	297	Sept	204	12.33	6846	360
s. Langwater Satellite	D. Beauty of Russellea						
Ideal's Satellite's Carrine	4C	305	Mar	18	1.15	8290	443
s. Langwater Satellite	D. Jewel's Carrie						
Ideal's Satellite's Daphne	E	212	May	795	42.71	6453	345
*Ideal's Satellite's Fanny	A	88	May	1500	73.06	4457	199
Ideal's Satellite's Lily	A	220	May	1093	61.02	8573	450
Ideal's Satellite's Mirth	B	68	May	1697	93.68	3763	178
Ideal's Satellite's Pearlgio	C	88	May	1486	75.96	4446	204
Ideal's Satellite's Ruth	A	132	May	1023	62.11	4638	252
Ideal's Satellite's Susanne	C	197	May	619	40.29	5132	317
*Ideal's Satellite's Susie	A	273	May	1147	69.67	12224	663
*Ideal's Senator's Marie	A	307	May	1208	50.40	15259	604
Ideal's Strongard's Bet	G	319	May	69	4.39	10144	487
s. Ideal's Strongheart Gardenius	D. Guardsman's Bet						
Ideal's Supreme's Maybelline	G	232	May	985	50.74	7063	360
Jane of The Twin Pines	A	97	May	1476	77.38	4667	240
*Judie of Mount Cherry	A	102	May	1723	79.45	6054	262
Knight's Creamcup	B	267	May	1059	58.27	9305	493
Lady of Kurtzlyn Farms	B	329	May	981	48.30	11571	537
Lady of Spreading Elm	A	209	May	1114	55.16	7816	375
Louise's Bessie	C	101	May	1253	66.70	4532	219
*Maple Vista Pauline	A	128	May	1197	58.91	5337	246
Maradea Corking Butter Maid	C	84	May	1523	68.71	4175	174
*Maradea Preeminent Fannie	C	255	May	1252	57.87	10661	479
Marigold Beaut	A	172	May	1301	58.69	8021	320
Mary-belle of Spreading Elm	E	147	May	1240	59.29	5864	273
Midget's Pride	A	177	May	1129	53.86	7256	326
*Polly Ann of Rural Home	A	86	May	967	48.09	2683	132
Prince's Abbie of Cowham Farm	E	65	May	1638	64.24	3303	125
*Rock Creek Pretty	E	316	May	731	40.94	11948	554
Royal Lily of Spring Dale	A	81	May	1535	73.68	3946	186
Russada Joan	A	99	May	1373	60.27	4514	192
Satellite's Lady Sally	B	107	May	1574	75.72	5342	250
Searchlight's Buttercup Bell	A	365	May	187	10.06	14059	647
s. Searchlight of Brookdale	D. Marcus' Buttercup Pride						
Searchlight's Queen Lady	B	120	May	1334	61.11	5462	253
Shepard's May	D	255	May	929	50.56	8109	416
Springdale Golden Lonora	A	365	May	150	8.30	14432	676
s. Raemelton Golden Rufus	D. Springdale Po Lona						
Springdale Golden Rosetta	E	167	May	1044	50.99	6582	286
Springdale Villa Lillian	D	191	May	812	42.08	5630	287
s. Villa-Way Marshall	D. Springdale Golden Lou						
Springdale Villa May	D	113	May	1217	53.43	5021	196
Sunny View's Opal Mable	D	92	May	1325	57.80	4467	196
Triumph's Cloe of Maple Grove	B	155	May	1741	84.62	10725	430
Triumph's Floss of Maple Grove	D	191	May	873	49.76	6327	336
s. Penn Villa's Triumph	D. Valant's Floss of Maple Grove						
Ultra May Rose's Dolly G.	A	338	May	920	41.68	12723	541
*Verna Mae of Brook Dale	A	95	May	1827	76.19	5842	229
Violet of The Twin Pines	A	315	May	883	47.46	10157	528
Warel N. Bessie	A	78	May	1645	70.60	4228	181
Welcome Lane's Mae	D	203	May	1052	61.65	8221	421
Welcome Lane's Nina	E	123	May	1305	63.05	5616	270

Tanis, Jacob, Jr., Ideal Farms, Augusta, N. J. ARHT

Ideal's Strongard's Risbecq	G	228	May	769	40.63	6769	338

Tanis, John, Ideal Farms, Augusta, N. J. ARHT

*Ideal's Edward's Fanny	A	209	May	1221	69.85	9884	502
Ideal's Strongard's Fanny	G	344	May	410	19.31	9424	473

§Thompson, Graydon L., Oxford, Pa. ARHT

†Hollystar's Lalla Rookh	A	122	May	1190	47.02	5300	206
†Walnut Grove King's Miranda	A	213	May	956	44.00	7274	337
†Windale Baron's Phyllis	F	181	May	961	39.90	5960	239

Thornton, R. Udell, High Hill Farm, North Dartmouth, Mass.

Flying Horse Master's Gratuity	G	335	May	875	44.29	11417	567
High Hill Ceresta	4D	151	May	848	47.17	4487	230
*Langwater Mirthful	A	198	May	953	45.50	6861	297
*Quitticas Promise	A	351	May	810	37.28	12210	526
Quitticas Vonnie	4F	197	May	768	37.67	5561	279
*Quitticas Zoria	B	318	May	691	31.95	9477	442
Savery's Formosa	A	365	May	224	10.55	10796	488
s. Grafton's Pioneer	D. Savery's Faith						

Traxler, L. G., Traxdale Farms, Chesnee, S. C.

Graceland Max Ivy	G	365	Nov	96	6.60	7209	406
S. Quail Roost Prince Max	D. Zimalcrest Ivy's Ilene						
Riegeldale Consummate's Lassie	G	99	Nov	456	25.18	2749	140

§Tuttle, H. B., Est., Biscoe Farm, Middlebury, Conn. ARHT

¶Biscoe Anita	C	151	May	1259	58.04	6468	316
†Biscoe Leona Lenfestey	G	289	May	304	22.60	4026	240
¶Biscoe Lilian	A	295	May	414	19.64	7013	352
¶C. Dorelia Lenfestey	G	304	May	934	41.38	9459	428
†Master's Elta Lenfestey	G	148	May	1163	56.09	5438	267
†Steadfast's Eilena Lenfestey	G	151	May	714	41.74	3750	206
†Steadfast's Eva Lenfestey	G	305	May	83	5.16	6802	353
S. Maple Lane Gift's Steadfast	D. Biscoe Eventide						
¶Steadfast's Lady Lenfestey	G	305	May	87	4.27	9255	455
S. Maple Lane Gift's Steadfast	D. Biscoe Heartsease's Edith						
†Steadfast's Liza Lenfestey	G	151	May	904	54.26	4809	270
†Steadfast's Lucia Lenfestey	G	304	May	623	37.90	6835	386
*†Steadfast's Minnie Lenfestey	E	151	May	1064	56.33	6109	337
†Steadfast's Pearl Lenfestey	G	304	May	315	19.78	5334	285

§Van Beuren, M. M., Sunnyfields Farm, Newport, R. I. ARHT

Sunnyfields Bright Lady	F	218	May	658	30.03	4974	230
†Sunnyfields Cinder	G	178	May	754	34.42	4886	207
†Sunnyfields Disaster	G	227	May	631	29.13	5637	234
†Sunnyfields Passion	G	194	May	649	27.62	4851	206
†Sunnyfields Sonambula	G	193	May	532	26.18	3899	176
¶Sunnyfields Tonella	G	289	May	727	30.93	7258	287
†Sunnyfields Wideawake	G	218	May	640	29.26	5056	223

§Van Horn, Keith W., Sabetha, Kans. ARHT

*†Vansdale Crusader's Clara	C	163	May	914	45.24	5046	252
*†Vansdale Crusader's Julia	C	204	May	881	47.70	6916	371
*†Vansdale Crusader's Princess	C	172	May	898	38.74	6086	278
*†Vansdale Crusader's Scarlet	A	212	May	1007	55.93	7699	427
Vansdale Hercules' Charm	G	181	May	860	49.92	5540	308
†Vansdale Hercules' Mirth	G	180	May	805	43.50	5139	282
†Vansdale H. Joan	E	206	May	777	41.58	5369	279
†Vansdale H. Stardust	E	219	May	978	49.89	7283	364
*†Vansdale H. Starlight	E	176	May	937	41.70	6397	312
*†Vansdale H. Surprise	E	180	May	872	43.29	6430	345
†Vansdale Rex's Violet	A	110	May	1277	51.21	4452	190

§Voge, G. Charles & Son, Windy Heights Farms, West Alexandria, Ohio. ARHT

†Golden S. Lucile	G	7	Apr	179	7.37		
S. Goldmead Gold Streak	D. Gildmead Silver Lucile						

§Walker, James R., Destiny Hill, Nashua, N. H.

*†Deershorn Iris	A	205	Apr	677	32.45	7033	291
†Massapoag Daphne	A	211	Apr	694	36.47	7089	341

Walter, T. Barnard, Ivanard Farm, Oxford, Pa. ARHT

†Ivanard's Queen Ann	A	29	May	1330	65.46		
S. Bell Manor's Sir Roderick	D. Valdelicia's Queen						

§Wanvig, C. O., Norscot Farm, Milwaukee, Wis. ARHT

†Beauty's Maid of Seymour	A	41	Apr	794	37.90	1094	56
S. Boulder Bridge Mischief	D. Eloise's Beauty of Seymour						
*†Luxerin Vision	A	35	Apr	998	52.64	1170	61
S. Green Meads Proud Gallant	D. Luxerin Shamrock						
†Norscot Meridian	G	23	Apr	543	22.55		
S. Charlescote Mercury	D. Little Orchard Compact						

§Weaver, Oscar R., Yellow Creek Meadow Farm, Goshen, Ind. ARHT

*†A. C. Charity of Victory Noll	A	305	May	67	3.28	9738	499
S. Ridglydale's Alert Challenger	D. Trielm Daisy						
Charlotto of Green Meadows 2d	F	274	May	731	32.18	7388	332
†Ver-Lo-Lew Bonnie	E	296	May	741	38.83	8107	361
Yellow Creek King's Pansy	D	135	May	1217	59.56	5473	224
†Yellow Creek Supreme's Flax	G	151	May	916	43.08	4897	210
S. Yellow Creek Butterfat Supreme	D. Yellow Creek Meadow Fashion						

Weyenberg, F. L., Mrs., "Wey Acres," Thiensville, Wis. ARHT

*Estelle's Royal Kate	A	201	Apr	1269	56.85	9080	401
Royal Valor's Fancy Girl	A	365	Apr	764	31.12	16453	665
S. Royal Valor	D. Val Dasher's Fancy Girl						
*Royal Valor's May	A	365	Apr	249	13.24	15118	716
S. Royal Valor	D. Estelle's May						
*Valroyal Kate	A	186	Apr	1467	60.15	9691	422
*Wey Acres Challenger's Hester	D	292	Apr	1186	55.40	12094	532
Wey Acres Challenger's Lady	F	109	Mar	1081	61.19	3910	195
S. Wey Acres Challenger	D. Meadow Lodge Rex's Lady						
Wey Acres Grandee's Kara	F	92	Apr	1574	60.45	4790	175
S. Langwater Grandee	D. Estelle's Kate						
*Wey Acres Grandee's May	B	316	Apr	1115	54.20	14224	630
Wey Acres Prince's Ann	F	152	Apr	1296	62.89	6977	320
S. Wey Acres Grandee's Prince	D. Wey Acres Grandee's Anda						

Weyenberg, S. A., Weyendale Farm, Hartland, Wis. ARHT

¶Charm's Alice Marie's Choice	G	287	May	489	24.54	5566	266
*Gabriel's Lovely	A	63	May	1841	78.63	3668	160

§Whitney, C. L. A., Est., Wyebrook Farm, Loudonville, N. Y.

†Wyebrook Primrose Maid	G	149	Mar	616	26.95	4221	187
†Wyebrook Reliant Maid	E	174	May	1326	59.03	7481	307

Wiener, Paul, Silver Hills Farm, Mears, Mich. ARHT

*†Eth-Mead Foreman's Girl	A	143	May	1072	55.54	5630	288
*Orchard Lawn's Jewel	A	365	May	221	12.63	9794	522
S. Gayoso Margaret's Actor	D. Champion's Jewel of Avalon						
*Rockingham Hollichoisie	A	365	May	236	14.08	5830	302
S. Rockingham Prince Hollistar	D. Rockingham Charmeuse						
*†Scottland Farms Darlene	A	221	May	822	46.64	7009	390
Silver Hill's Annabelle	G	221	May	761	43.57	5881	299
†Silver Hill's Brenda	G	119	May	992	49.10	3827	202
*Silver Hill's Diana	D	218	May	1013	60.99	8080	435
Silver Hill's Mariana	G	230	May	645	41.87	4936	283
Silver Hill's Modanna	G	225	May	711	40.76	5032	272

Wilkins, Charles A., Mound City Farm, Platteville, Wis.

Mound City Alma	C	172	May	689	31.24	4464	194
Mound City Cheer 2d	D	144	May	1262	48.59	6308	244
Mound City Jane	E	205	May	1276	50.80	9232	345
Mound City Lulu	D	212	May	882	42.82	6558	321
Mound City Martilla	D	207	May	1073	46.78	8198	337
Mound City Silkmaid	A	208	May	1096	53.71	8325	397
*Mound City Silky Ann	A	200	May	898	46.62	6645	322

§Williams, Charles W., Mrs., Stadacona Farm, Glyndon, Md. ARHT

*†Geneva's Royal Beth	A	106	May	1435	53.97	4674	198
*†Worthington Valley Gabriella	B	120	May	892	40.79	3421	159

Wilson, Charles A., Hi Holly Farm, Chestertown, Md. ARHT

Brick House Susabella	4G	135	May	1258	62.05	5593	280
Green Acres' Bess	4D	61	May	2019	90.45	3875	176
Hi Holly Marcelline	4G	61	May	1667	66.03	3124	121
Hi Holly's Kalkalene	4G	68	May	1250	54.26	2726	113
*Kate of Green Acres	4B	80	May	1948	85.16	4923	209

Wilson, Lola H., Hi Holly Farm, Chestertown, Md. ARHT

Libby of Green Acres	4E	92	May	1172	54.39	3618	167

§Winburn, Annie B., Windale Farm, Hartsville, S. C.

Winburn Cavalier's Beauty	A	22	May	889	42.27		
S. Coker Carnation Cavalier	D. Crouch Sweet Beauty						
Windale Sequel	D	20	May	617	26.24		
S. Count's Gippy Gladiator	D. Lillian's Lady Sequel						

§Wolff, Marco, Sunny Acres Farm, Chatsworth, Calif. ARHT

Dorella Royal's Jimaita	G	24	Apr	788	27.61		
S. Dorella Royal Rival	D. Dorella Jean						
*†Rancho Nicasio Commend Jen	A	158	Apr	707	32.85	2526	207

§Yoder, Harold C. & Weldy, Maurice L., Maurana Farm, Goshen, Ind.

*†Hawpatch Fairy	A	212	May	896	47.95	7536	368
*Valley Set's Flossy	A	365	May	230	13.25	11623	577
S. Fanstay of Oronoko	D. Lucile's Amity a Gordon						

§Yohe, Elden, Woodsview Farm, Arcanum, Ohio. ARHT

†Woodsview Echo's Royal Deane	D	87	May	1502	59.34	3833	162
†Woodsview Pretor Dainty Maid	G	57	May	1116	44.11	1975	79
S. Royal Gallant Pretor	D. Woodsview Echo's Royal Deane						

§Yohe, Harry G., Woodsview Farm, Arcanum, Ohio. ARHT

†Sadie of Woodsview	A	31	May	1368	63.64		
S. Hazel Dell's Sunny Pat	D. Maple Grove Loretta						
†Victoria of Cedar Grove	A	55	May	1491	58.93	2512	110
S. Franchester Victor	D. Stella of Cedar Grove						

§Young, Philip G., Elwood, Ind. ARHT

†A. C. Louise of Nosker Farm	G	304	May	526	32.87	6183	319

§Ziegler, Walter, Homestead Dairy, Cupertino, Calif. ARHT

†Ellwood Holly's Lily	C	55	May	1221	50.07	2206	97
*†Gold Lady of San Luis Rey	A	61	May	1359	57.76	2665	116
*†Guernsey Grove Jane	A	103	May	1243	55.48	4206	199
*†Lottie of San Luis Rey	A	98	May	1346	74.61	4523	205
*St. James Lester's Marianne	A	109	May	1244	61.48	4824	217

Zugelter, Joseph H., Cincinnati, Ohio. ARHT

Brookside's Dreamer	F	353	May	853	39.15	8834	389

Zweegman Brothers, Rozelyn Guernsey Farm, Lynden, Wash. ARHT

Katie of Willow Vale	A	365	Mar	222	11.93	14154	690
S. Mary Ann's Prince Rex	D. Bessie Lady of Willow Vale						
Peggy of Willow Vale	A	365	Mar	122	6.73	15831	740
S. Mary Ann's Prince Rex	D. Bessie Lady of Willow Vale						
Rozelyn Darlene	A	190	Mar	823	47.42	6081	315
*Rozelyn Harvester Merry	A	356	Mar	936	49.08	15930	730
Rozelyn Lee Delightful	G	332	Mar	1033	54.07	13041	576
Rozelyn Marcella	D	365	Mar	522	27.70	16034	776
S. Theo-Vale Clayton	D. Rozelyn's Margie						
Rozelyn Marcia	E	107	Mar	1183	58.46	4317	201
Rozelyn Mardie	G	125	Mar	922	36.92	4003	164
*Rozelyn's Delight 2d	A	115	Mar	1216	62.67	5125	238
*Rozelyn's Little Lady Mae	A	339	Mar	628	34.96	12701	641
Rozelyn Sylba	D	365	Mar	344	19.09	14534	690
S. Rozelyn Jimmy	D. Rozelyn Sylvia						

Chat . . .

Tom Christian, seven-year-old son of Mr. and Mrs. Jim Christian, manager of Dunwalke Farm, Far Hills, N. J., placed third in the 14 years and under jumping class at the recent Far Hills Horse Show.

The annual report of The American Guernsey Cattle Club, as published in the May 15 Guernsey Breeders' Journal, has aroused interest in England on Club activities. Various requests have been received from the Milk Marketing Board for added information.

J. Myron Clark, Stuart, Va., has signed the contract to distribute GOLDEN GUERNSEY milk in the Stuart market. Mr. Clark is a producer-distributor and is developing a herd of pure bred Guernseys, using mostly Maxim and Foremost lines of breeding.

APPROVED HERD IMPROVEMENT RECORDS

Owner and Record	Class	Days In Milk	Total No. Milkings	% of B.Fat	Lbs. Milk	Lbs. B.Fat
Bair, G. L., Celina, Ohio.						
Dondoro Corking Martha	GHI	317	634	4.49	8046	361
S. Raemelton Corking Luminous D. Woodvale Helma						
Baird, Collier W., Wiscaway Farm, Rosendale, Wis.						
¶Butterfat's Ravenia	DHI	365	730	4.90	8201	401
S. Heartsease Butterfat's Rexden D. Twilight's Rilma						
Cooper's K. L. Freda	CHI	365	730	4.90	4490	220
S. Cooper's King Louis D. Cooper's Afreda						
Franchester Free Surmise	GHI	365	730	4.71	6619	311
S. Langwater Freeman D. Franchester Saint Cleo						
¶Heartsease Beauty	EHI	365	730	4.98	7333	365
S. Heartsease Butterfat's Rexden D. Twilight's Ultra Josephine						
¶Ideal's K. L.	BHI	365	730	4.80	9057	434
S. Cooper's King Louis D. Cooper's Lady Ideal						
¶King Louis' Rose	DHI	269	538	4.50	7943	357
S. Cooper's King Louis D. Floridale Primrose						
Wiscaway Butterfat's Martha	GHI	365	730	4.70	4935	282
S. Two Brooks Butterfat D. Martha's Ultra Minnie						
Beghtel, F. E., Mrs., Rosedale Guernsey Dairy, Indianapolis, Ind.						
Aurora's Angeline of Rosedale	AHI	323	646	4.48	7792	349
S. Raider's Gay Chene of Rosedale D. Aurora of Rosedale						
Aurora's Gretchen of Rosedale	AHI	275	550	4.50	6858	308
S. Mitzi's Prince Leo of Rosedale D. Aurora of Rosedale						
King's Phylis of Rosedale	GHI	297	594	5.14	6257	321
S. Valor's Rose King of Rosedale D. Juanita of Rosedale						
Benedict Irvin P., Waynesboro, Pa.						
Gay Lad's Star Light	GHI	334	668	5.13	7315	375
S. Gay Lad's King of Honey Brook D. Buttercup's Bon Bon						
Blaikie, Ralph L., Unionville, Conn.						
Alamatuck Gretchen	GHI	332	663	4.50	7963	358
S. Alamatuck Sunny D. Alamatuck Greta						
Blumenshine, E. J., Hickory Ridge Farms, Mount Morris, Mich.						
Haven Hills Isabelle 4th	BHI	117	234	4.68	2199	102
S. Ultra May's Neptune D. Haven Hills Isabelle						
Bogardus, Charles S., Spring Pasture Farm, Clinton, Ill.						
¶Crest's Lass of Happy Hollow	AHI	340	680	5.45	6989	380
S. Crescent King of Happy Hollow D. Lass of Happy Hollow						
Spring Pasture Meteor's May	GHI	324	648	5.08	6819	346
S. Berea's Brookwood Meteor D. Spring Pasture Bonnie						
Bohm, Carl G., Logansport, Ind.						
¶Chase's Georgie	AHI	281	562	4.67	9958	465
S. Chase's Belle's Commodore D. Ne Quah Georgie						
¶Eikco Dolly	DHI	326	652	5.58	10288	573
S. Lockshore Knight D. Dollydale of Rolans						
Bowen, C. C. & Son, Plain View Guernsey Farm, Spencerville, Ohio.						
¶Plain View's Peg	AHI	342	684	5.58	7073	395
S. Villa-Way Professor D. Plain View's Junita						
¶Plain View's Prinella	EHI	271	542	5.20	6345	330
S. Franchester Standard D. Plain View's Prunella						
Boys, Verl, Peru, Ind.						
Varonica of Parmerlee Place	GHI	342	755	5.15	6636	342
S. C. A. Constant of Victory Noll D. Director's Valentine of El Dora						
Brindle, Livings, The Brindle Stock Farm, Jamestown, Ind.						
Big Springs Corporal's Rose	DHI	318	636	5.45	5839	318
S. Langwater Corporal D. Big Springs Rose Marie						
Brindle's Vivian	GHI	317	634	4.27	6324	270
S. Big Springs General D. Big Springs Viola						
Brinser, Ayers & Joan Waldo, Linwald Farm, Petersham, Mass.						
¶Trigables Rhoda	AHI	354	708	5.83	8235	480
S. Wyebrook Victor D. Trigables Radiola						
Butts, Sidney E., Rock Haven Guernsey Farm, Morton, Wash.						
Maybelle of Rock Haven	GHI	365	730	4.32	5459	236
S. Chicona Madrone D. Madrone's Anita of Rock Haven						
¶Rock Haven Ruby	AHI	330	660	4.88	7914	385
S. Western Glow Prince Ruben D. Cascade Damsel						
¶Traverdale Cedra	AHI	296	592	5.35	4228	226
S. Chicona Cedric D. Laurel of Cascade Milkmaid						
Callis, Eugene M. & Esther P., Kennersley Farm, Church Hill, Md.						
Ratcliffe Manor Patricia	CHI	291	582	4.82	11311	544
S. Blakeford Country Boy D. Crum Creek's Begonia						
Cann, H. E. & M. B., Esco Farms, West Chester, Pa.						
¶Esco's Peggy	AHI	311	622	4.83	9220	445
S. Broadwater Wellington D. Esco's Mary						
Carnahan, Harold, Sunny Sage Farm, Racine, Ohio.						
¶Osage Dairy Farm's Irene	AHI	358	716	4.58	7272	332
S. Summit Farm Patient Lad D. Osage Dairy Farm's Dolores						
¶Sunnysage Jubilee	AHI	315	630	4.81	9352	449
S. Summit Farm Patient Lad D. Wonder's Jeanett						
Carrere, Anna M., Ann's Acres, Havre de Grace, Md.						
¶Little Echo of Ann's Acres	BHI	218	436	4.11	6516	268
S. Broadwater Giglio D. Stafford Farm Ruby						
Child, Henry T., Valleyside, Woodstock, Conn.						
Valleyside Effie's Cheffie	GHI	365	730	4.23	10114	427
S. Hilltop Butterfat Chief D. Valleyside Lonely's Effie						
Child, William C., Valleyside, Woodstock, Conn.						
Valleyside Lucretia's Cretia	EHI	365	730	5.66	9547	540
S. Hilltop Butterfat Chief D. Valleyside Idette's Lucretia						
Clemson Agricultural College, Clemson, S. C.						
Cavalier Eclipse	AHI	365	730	4.53	6994	316
S. Mimosa Cavalier D. Marmion's Fancy Princess						
Cavalier Gay	AHI	365	730	4.89	8431	412
S. Mimosa Cavalier D. Marmion's Bella						
Clemson Cavalier Oneida	EHI	314	628	4.71	6876	324
S. General's Twice Cavalier D. Clemson Raider Kaselle						
Clemson Cavalier Onza	FHI	365	730	5.23	6674	349
S. General's Twice Cavalier D. Clemson General Latent						
Clemson Royal Nightshade	EHI	310	620	4.90	7178	351
S. Clemson Royal Knight D. Radiant Flute						
Des Moines Drug Co., Nook-Dale Guernsey Farm, Clive, Iowa.						
Avis' Frolic of Smithdale	FHI	314	628	5.46	6259	341
S. Wonder's Premier of Smithdale D. Pride's Avis of Smithdale						
New Hope Gardenius's Tulip	AHI	365	730	3.91	9150	358
S. Langwater Gardenius D. New Hope Prince's Coronet						
Nook-Dale Elizabeth	GHI	325	650	4.61	7255	334
S. Nook Dale Opechee's Crown Prince D. Elm Grove Heritor's Lillian						
Nook-Dale Gardenia	AHI	363	844	4.16	10773	448
S. St. James Champion's Prince D. New Hope Gardenius's Tulip						
Nook Dale Golden Juliana	FHI	358	768	4.58	8213	376
S. Langwater Tyrant D. Pine Creek Farm Opechee						
Nook-Dale Pansy	DHI	341	682	4.12	6506	268
S. Langwater Tyrant D. Pine Creek Farm Chibiaboss						
Nook-Dale Polly	FHI	333	696	3.95	7265	286
S. Langwater Tyrant D. Pine Creek Farm Succotash						
Quincy M. Balsam	DHI	273	546	4.87	5673	276
S. Quincy Mahomet D. Quincy Mahomet Balsam						
Quincy M. Bessie	EHI	361	722	4.87	7974	388
S. Quincy Mahomet D. Quincy Mahomet Bess						
DeVlieg, C. B., Dunrovin Guernsey Farm, Farmington, Mich.						
¶Dunrovin Esther	AHI	332	664	4.47	10570	472
S. Eth-Mead Pollyanna's Duke D. Brookwood Polly Pride						
Eikelberner, Joseph E., Eikco Farms, Logansport, Ind.						
Clay Hill Merry Gem	CHI	337	658	4.92	11449	563
S. Langwater Merry Duke D. Clay Hill E. Gem						
Eikco Tillie	GHI	365	730	6.03	14288	861
S. Pine Manor Thor D. Eikco Sally						
¶Warel Madam	AHI	317	634	5.08	9252	469
S. Valencia's Moonlight D. Warel Ariel						
Ekstran, Herbert V., Brockwell Farm, Bow, Wash.						
Alice of Mt. Baker	AHI	343	682	4.67	11122	519
S. Blossom's Mack D. Dairy Maid of Mt. Baker						
Unique's Duna of Brockwell	AHI	347	694	5.28	9335	493
S. Emma's Abraham Lincoln D. Unique of Lopez						
Evans, George P., Margaretta Furnace Farms, East Prospect, Pa.						
M. F. Mary	BHI	242	467	4.88	5884	287
S. Coldspring's Romulus Victor D. Codorun Farms Cordelia						
M. F. Nora	CHI	291	570	4.87	8019	390
S. Coldspring's Romulus Victor D. Norma of Ore Valley						
Queen's Blossom of Fransue	GHI	365	730	4.80	7920	380
S. Laddy Leader of Maple Shade D. Byron's Queen of Spring Dale						
Fancy, John. Riford Farm, Proctorsville, Vt.						
¶Maple Grove's Happy New Year	EHI	319	638	5.05	7482	377
S. Birchfield Triton D. Betsy of Elms Farm						
¶Slogan's Doris	AHI	303	606	4.78	7139	341
S. Brechinwood Loyal Slogan D. Maple Grove's Noble Pride						
Froehlich, Leonard & Abert, Dutch Lane Farm, Sodus, Mich.						
Ginger of Dutch Lane Farm	GHI	354	708	5.39	6990	376
S. Eth-Mead Shah D. Clipper of Dutch Lane Farms						
Funk, Alvin L., A. L. Funk Dairies, Collegeville, Pa.						
¶Erma's Allie of Funk's Farm	AHI	326	652	4.53	8721	395
S. Victor's Lad of Porter Farms D. Patsy's Erma						
¶Sweet Girl's Mary of Funk's Farm	AHI	328	656	4.65	8286	386
S. Laddie Boy of Funk's Farm D. Damascus' Sweet Girl						
Gilkey, Harold P., Estate, Geloster Farm, Richland, Mich.						
¶Pretty of Geloster Farm	AHI	323	646	4.56	8337	380
S. Lockshore Commodore Walter D. Star's Red of Geloster Farm						
Gillieron, Joseph, Fort Wayne, Ind.						
Rosemarie of Parmerlee Place	GHI	322	715	5.04	5784	291
S. Dairy Starlight's Duke D. Rosemary of Crooked Branch						
Gilmore, H. R., Camden, Mich.						
Gilmore's Libbie B.	GHI	339	675	5.28	8167	431
S. Villa-Way Carson D. Gilmore's Lucille A.						
Griffin, Robert, Greentown, Ind.						
¶Grain Meadow Glory	EHI	318	636	4.24	6107	258
S. Normandy Gypsy King D. Mel-Pat of Locust Knoll						
Harris, Lyman W., Biddeford, Maine.						
Rosalita of Caphir Farm	FHI	308	616	5.72	7112	407
S. Langwater Gold Dawn D. Mt. Phillop Rose						
Heller, Daniel H., Feura Bush, N. Y.						
¶Feura Hope	AHI	346	692	4.66	11068	515
S. Feura Double Jess D. Barber's Nancy Lou						
¶Feura M. Polly	BHI	306	612	4.33	8059	349
S. Woodholm's Moonlight D. Feura Pearl						

Herklotz, Rudy, Ma-Ru Meadows, Lapeer, Mich.

¶Ma-Ru Margie AHI 287 574 4.76 7078 337
S. Coronation Ajax D. Anna Bell's Margie
¶Ma-Ru Meadow's Daysie AHI 328 656 4.45 8849 394
S. Eth-Mead Pearl's Foreman D. Maple Grove Hanna
¶Ma-Ru Meadow's Gladiola BHI 311 622 4.59 7519 345
S. Ma-Ru-Meadow Steadfast D. Ma-Ru Meadow's Gladis
¶Ma-Ru Meadow's Goldie AHI 297 594 4.11 7364 302
S. Eth-Mead Pearl's Foreman D. Maple Grove Daphne
¶Ma-Ru Meadow's Levity AHI 262 524 5.15 5900 303
S. Coronation Ajax D. Sunlight of Cowham Farm
¶Ma-Ru Meadow's Selena BHI 303 606 4.73 7046 333
S. Eth-Mead Renown D. Green Vale Esther

Hersey, Leroy H., Knightongale Farm, Edgewater, Md.

¶Knightongale Foremost Princess BHI 365 730 5.60 9287 519
S. Quail Roost Valor's Foremost D. Select's Anniversary Queen
¶Select's Anniversary Queen AHI 358 716 4.26 8217 350
S. Select's Creator D. Anniversary Queen

Hescock, Robert E., Meadow Lake Farm, North Stonington, Conn.

Bachelor's Mistletoe GHI 365 730 5.52 6792 375
S. Horse Shoe King's Bachelor D. Jason's Primrose

Hickok, Walter, Fairview's Farm, Ostrander, Ohio.

Fairview's June Daisy FHI 340 714 4.76 8437 401
S. Fairview's Triumph D. Fairview's Amad 2d
Fairview's Theda's Bonnie FHI 330 660 5.52 4787 264
S. Gayhead's Liberator D. Fairview's Theda

Huff, Almon H., Saco, Maine.

¶Dorcas of Caphir Farm BHI 318 636 5.94 7859 467
S. Woodholm's Country Squire D. Dorinda's Dimple of Caphir Farm

Hunsberger, Lyle, Lyrene Guernsey Farm, Grand Rapids, Mich.

Beauty's Star's Bernie Lou AHI 323 643 4.37 8804 384
S. Broadlawn's Oliver D. Beauty's Star of Maple Hill
May's Princess of Cowham Farm GHI 302 600 4.60 9746 448
S. Prince Rex of Cowham Farm D. Snowdrop's May of Cowham Farm

Jones, Rand Butler, Dean's Mill Farm, Stonington, Conn.

¶Fairview Caulita AHI 309 618 4.29 9862 423
S. Borodel Bill of Fairview Home D. Grassland Cauliquel
¶Falconridge Browneye EHI 311 621 4.82 6595 318
S. Falconridge Colonial D. Beechwood Browneye

Jordan, William T., Jr., Kadockadee Farm, Concord, N. H.

Kadockadee Rosebud AHI 326 625 5.15 9616 495
S. Kadockadee May King D. Lucinda's Lady Lucy
¶Kadockadee Rosebud AHI 307 605 5.02 7318 367
S. Kadockadee May King D. Lucinda's Lady Lucy
¶Kadockadee Royal Rose AHI 365 730 4.71 11163 525
S. Rockingham Royal Jester D. Kadockadee Rosebud

Larges, Richard M., Birmingham, Mich.

¶Florist's Queen CHI 326 652 5.03 7247 364
S. Welcome's Florist D. Prince Yeoman's Quene of Iosco

Lawyer, C. G., Marble Rock, Iowa.

Annita of Smithdale AHI 365 730 5.59 11218 627
S. Gloria's King of Smithdale D. Bonnie Girl of Smithdale
Rosebud Bonnie's Dimples EHI 334 668 4.34 9742 422
S. Boulder Bridge Atlas D. Bonnie Girl's Lady Bess

Leonard, A. G., Mr. & Mrs., Jr., Stonebridge Farms, Wilmington, Ill.

¶Lockshore Esmeralda CHI 320 635 5.21 6620 345
S. Lockshore Banner D. Star Farm Esmeralda
Stockdale's Augusta AHI 365 730 4.55 6494 295
S. Ben Hur Home's Bucanneer D. Rosemary's Independence
¶Stonebridge Mabel CHI 346 692 5.81 6872 399
S. Master of Stonebridge D. Delia Donna Dean

Lusk, James G., Winamere Guernsey Farm, Springfield, Mo.

¶Royalist's Ruby's May AHI 298 596 4.89 9409 460
S. Junior Royalist of Clover Ridge D. Ruby Lady of Grand View Farm
¶Twilight's Ultra Dean AHI 355 710 5.01 8257 413
S. Ultra's Twilight of Oak Hurst D. Newport's Ultra Pansy
Winamere Blanche GHI 319 638 5.31 6433 341
S. Flying Hill Country Brilliance D. Wina-Mere Diana
¶Winnamere's Sally Jane BHI 363 726 5.04 8797 443
S. Flying Hill Country Brilliance D. Sally of Grand View Farm
¶Winnemere Mary Jane AHI 313 626 4.80 9944 477
S. Heartsease Butterfat's Rexden D. Gaylord's Jolly Lady

Mann, Harry T., Blak Farms, Oxford, Ind.

¶Altepeter's Bell AHI 295 590 5.08 8084 410
S. Colore's Juno of Cowham Farm D. Martha Bell of Miller Farm

Maryland, University of, College Park, Md.

¶U. of Md. Juror's Jewel EHI 349 698 5.36 6493 348
S. Calder Farm Juror D. Crusader's Aleene

Matthews, Marianna, Mrs., Opekasit Farm, Glendale, Ohio.

¶Chestnut Ridge Fanny's Sukey AHI 365 730 5.20 10724 557
S. Franchester Sailor D. Chestnut Ridge Princess Fanny
¶Opekasit Hardwick's Idol CHI 303 606 4.46 6962 310
S. Hardwick's Royal King D. Opekasit Sunny's Secret
Opekasit Hardwick's Karen GHI 307 614 4.87 6519 317
S. Hardwick's Royal King D. Chestnut Ridge Fanny's Sukey
¶Opekasit Hardwick's Rose BHI 365 730 4.97 12729 632
S. Hardwick's Royal King D. Opekasit Apollo's Rose
¶Pride's Unison of B. J. F. AHI 285 570 4.69 7816 366
S. Pride of Stump Hollow D. Unison of B. G. F.

McConnell, C. M., Five Points Farm, West Salem, Ohio.

Five Points Jean DHI 336 669 4.98 8507 423
S. Villa-Way Prince Phillip D. Five Points Eva Jean

McCoy, Ralph M., McCoy Guernsey Farm, Hepburn, Iowa.

¶Gazer's Betsy Ann DHI 318 631 4.87 7487 365
S. Skyline Gazer D. Mayo's Lottie

McCrady, Howard C., Meadow Springs Farm, Ligonier, Pa.

Lucile's Dora BHI 308 616 4.18 6066 253
S. Leasure Run Gem D. Lucile of Burnham Acres
Meadow Springs Daisy Lass GHI 363 726 5.44 5786 314
S. General Washington of Dixmont D. Huntland Daisy
Meadow Springs Dorothy Girl GHI 323 646 5.11 6014 307
S. General Washington of Dixmont D. Huntland Dutchess
Meadow Springs Pet's Frances DHI 365 730 3.95 9181 362
S. General Washington of Dixmont D. Beau Geste Pet
Queen's Laura of Indiana CHI 336 672 5.05 7112 359
S. Sequel of Allegheny Heights D. Queen Bess of Meadow Brook
Sally J. of Locust View AHI 365 730 4.86 8296 403
S. Edinham's John Alden D. Sally of Locust View

Mengle, G. A., Glen-Ru Farms, Brockway, Pa.

Glen-Ru Peerless Betsy GHI 365 730 4.97 7027 349
S. Flying Hill Master Builder D. Chenar's Peerless

Milliken, Margaret, Dot-Mar Farm, Princeton, Ill.

¶Dot-Mar Philosopher's Maud BHI 304 601 4.78 9477 452
S. St. James Philosopher's Alden D. Dot-Mar Majesty Martha

Montague, Edward A., Bridgmont Farm, Westhampton, Mass.

Vanity of Bridgmont BHI 351 699 4.51 8835 398
S. Wolfpen Vagabond D. Reaper's Vanity of Bridgmont

Montague, Edward A., Jr., Bridgmont Farm, Westhampton, Mass.

¶Roxana's Queen of Bridgmont CHI 316 632 4.30 8528 366
S. Wolfpen Vagabond D. Roxana of Bridgmont

Montague, Sidney A., Bridgmont Farm, Westhampton, Mass.

¶Azalea of Bridgmont EHI 279 558 5.01 6388 320
S. Verger of Bridgmont D. Tillie of Bridgmont

Mudgett, Vernon D., Deershorn Farm, Sterling Junction, Mass.

¶Deershorn Foremost Dream AHI 365 730 5.46 9938 542
S. Deershorn Foremost D. Deershorn Silver Tulip
Deershorn Foremost Winnie FHI 312 624 4.92 10778 529
S. Deershorn Foremost D. Deershorn Winnie

Muscio Brothers, Muscio Guernsey Farm, Oakdale, Calif.

¶Adohr Clementine Venus AHI 301 562 5.09 7358 374
S. Cascade Trojan D. Clementine of Waldo Hills
¶Happyholme Royal Gipsy AHI 259 518 5.00 6077 304
S. Highland Royal Prince D. Queen's Gipsy

New Jersey Agricultural Experiment Station, Sussex, N. J.

¶N. J. E. S. Radiolite Plowman's Ida AHI 265 530 4.74 5966 283
S. Sunnybrook Radiolite D. N. J. E. S. Plowman's Larkspur
¶N. J. E. S. Strongheart Edith Katie CHI 224 448 4.98 5866 292
S. Rosalind's Strongheart D. N. J. E. S. Honor's Edith
N. J. E. S. Wickson Judith Leona FHI 292 584 4.90 6184 302
S. Wickson D. N. J. E. S. Majesty Dahlia Judith

New Mexico College of Agriculture & Mechanic Arts, State College, N. Mex.

N. M. A. C. Alice Alert EHI 241 482 4.57 5637 257
S. Kenfleur's Alert Bell Buoy D. N. M. A. C. Paddy Raye

Nimtz, Arthur, Eau Claire, Mich.

Cal's Clara of Hickory Grove GHI 277 554 5.23 5886 307
S. Bobe of Mt. Pleasant D. Cal of Hickory Grove

Nosker, Ray D., Nosker Farm, Huntington, Ind.

¶C. A. Lulabell of Nosker Farm AHI 365 730 4.73 12427 587
S. Ridglydale's Czar Alert D. Polly's Patsy of Nosker Farm

Omar, Incorporated, Omar Farm, Elkhorn, Nebr.

Springtime's Fayne of Omar FHI 223 446 5.16 6601 340
S. Boulder Bridge Springtime D. Fern of Omar
¶Springtime's Susanna of Omar CHI 310 620 4.28 8875 380
S. Boulder Bridge Springtime D. Susan of Alraru

Oven, Helen C., Jerry Oven Guernsey Farm, Enid, Okla.

Oven Mayflower's Lady GHI 311 622 4.97 9297 462
S. Meadow Lodge Rex's Romeo D. King Hill Mayflower
¶Oven's Constant Divination AHI 337 674 4.86 7724 375
S. Pine Ridge Snowbound D. King Hill Constance

Perrine, Anna C., "AnnMawr," Trenton, N. J.

Brian Boru Marigold DHI 297 594 4.50 8206 369
S. Fairlawn Commentator D. Frances May of Win-O-Dee

Price, Kenneth C., Price's Golden Guernsey Dairy, Port Orchard, Wash.

¶Dunmuvin Ultra Marna CHI 285 570 4.70 8654 407
S. Fir Ridge Ultra Ulysses D. Fir Ridge Mura
¶Fir Ridge Unice AHI 186 372 3.97 5863 232
S. Fir Ridge Ultra Bellboy D. Mitzie of Rainier View

Rhode Island State College, Kingston, R. I.

¶Elsie of R. I. S. C. EHI 311 622 5.20 9752 506
S. Horse Shoe King's Baron D. Patty of R. I. S. C.
Gold Drop of R. I. S. C. AHI 281 561 4.68 9111 426
S. Beacon Hill College Lad D. Flower's Bon Chance
¶Patty of R. S. I. C. AHI 361 722 6.03 12617 760
S. Beacon Hill College Lad D. Locust Valley Fancy
¶Rebecca of R. I. S C. AHI 260 520 4.80 8114 389
S. Beacon Hill College Lad D. Wistful of R. I. S. C.

Richart, Earl H., Mr. & Mrs., Twin-Hart Guernsey Farm, Montesano, Wash.

Twin-Hart Mary Jo GHI 365 730 4.64 8096 375
S. Cleopatra's Bet D. Hope of Golden Glow

Roehrig, Catherine R., Caphir Farm, Windham, Maine.

¶Alice of Owascoag AHI 319 638 5.64 7662 432
S. Prince's Legend of Portland D. Rosemary of Owascoag 6th

Sanitary Farm Dairies, Incorporated, Sanfadair Farm, White Bear Lake, Minn.
Sanfadair Danny's Annette DHI 365 1095 5.15 12234 630
S. Highcroft Bell Buoy Danny D. Cherub's Violet of Fieldon

Schaefer, Charles A., Ore Valley Farm, York, Pa.
Gem's Goldie Girl 2d CHI 329 658 4.79 7797 373
S. Antietam Krysta's Gem D. Gem's Goldie Girl
Rosade AHI 316 632 4.81 4705 226
S. Jolly Joe Roger of Maple Shade D. Roseena of Ore Valley
Rosadean of Ore Valley DHI 305 610 4.42 5050 223
S. Antietam Krysta's Gem D. Rosade

Schroeder, Harvey F., Schroeder's Guernsey Dairy, Billings, Mont.
Schroeder's Yellowstone Ann GHI 329 624 4.88 3921 191
S. Golden Arrow Masterpiece D. Meyer Farm Dora

Sederstrom, Harold A., Guernsey Dairy of Old Acres, Oregon City, Oregon.
Flora's Lee of Oldacres GHI 284 568 4.75 4789 227
S. Dick's May Belle's Jo Jo D. June's Flora of Oldacres

Shaw, Woodard, Woodstock Farm, Gloversville, N. Y.
¶Conrad's Abbie DHI 365 730 4.65 11165 519
S. Woodstock Conrad D. Actor's Daisy Amelia

Smith, Charles H. & Son, Maple Lawn Farm, Galien, Mich.
Maple Lawn Farm Jenny GHI 292 581 4.65 8067 375
S. Count of Tamarack Ridge D. Cherry's Julia of Niles

Smith, J. Roy & Elton R., Med-O-Bloom Farm, Caledonia, Mich.
Med-O-Bloom Peggy GHI 322 644 6.50 7287 473
S. Carlo of Hickory Grove D. Kinsmith Bess

Smith, Juliet G., Mrs., Oakland Manor Farms, Union Bridge, Md.
Daisy Bell of Oakland Manor AHI 324 648 5.24 10986 575
S. Thatch Meadow Steadfast D. Poinsetta of Oakland Manor

Snyder, J. Herbert, Locustcrest Farm, Union Bridge, Md.
Locustcrest Regent Nita EHI 267 534 5.31 5150 273
S. Thornton's Regent D. Locustcrest Country Norma

Solms, Joseph, Marion, Ind.
¶Solms Mahout's Queenie FHI 331 662 5.11 8001 409
S. Gayhead's Mahout D. Mary of Walnut Arbor
¶Solms Prim Joan AHI 293 586 4.49 8854 397
S. Solms Helen's Prim D. Solms Roamer Julia

Solms, Joseph & Sons, Marion, Ind.
¶Solms Chief Jenevieve CHI 271 542 5.76 6423 369
S. Solms Joan's Chief D. Mary of Walnut Arbor

Spencer, Jerry N., Clermont Bend Farm, Clermont, Iowa.
¶Clermont Pricilla AHI 327 647 4.49 11246 504
S. Kenfleur's Charlie D. Kenfleur's Dicta Johanna

Spencer, O. C., Pine Valley Farms, Cle Elum, Wash.
¶Elsie of Pine Valley DHI 329 658 4.92 7764 381
S. Lady s Cedric of Delphi Dell D. Marymoor Marie
Mina of Pine Valley FHI 365 730 5.01 10027 502
S. Marymoor Tom Maple D. Marymoor Marie
¶Theo-Vale Brita BHI 346 692 4.14 11335 469
S. Riverdale Belmont's Dictator D. Theo-Vale Thelma

Strait, Samuel, Golden Realm, Warren, Ind.
Alfacrest's C. A. Garnetta BHI 321 642 4.77 7296 347
S. Ridglydale's Czar Alert D. Glenda's Garnet

Sykes, Charles D., Sykes Farms, Mercer, Pa.
Sykes Farm Alma's Laurel EHI 324 648 4.79 7039 337
S. Brandview's Prince George D. Alva Alma

Todd, George L., Sullivan, Ill.
Hartrick's Prudence Cathleen CHI 268 536 5.13 6724 345
S. Prince Alert of Mapledale Farm D. Prudence of Hartrick Farm
¶Lady of Ore Hill EHI 236 472 5.25 4911 257
S. Mount City Monarch D. Queen Ann of Ore Hill

Tuttle, Lynn R., Gazlay Farms, South Edmeston, N. Y.
Gazlay Farms Connie DHI 272 544 5.15 4713 242
S. Roughwood Gala D. Frankfort Farms Perfection

Vaughan, H. G., Vaughan Farms, Sparta, Mich.
¶Marvel's Babe of V. F. EHI 365 730 4.42 10073 445
S. Jupiter a Gordon D. Marvel of Farview

Wallis Brothers, Stilly Valley Farm, Arlington, Wash.
Stilly Valley Josey EHI 322 644 5.63 8569 482
S. Stilly Valley Dan B. D. Valley of Stillaguamish

Webb Brothers, Glenview Farm, Hamilton, Ohio.
¶Primrose Girl of Glenview CHI 335 670 5.91 7732 456
S. Foremost's Masterpiece Royal D. Senator's Steadfast Primrose

West, H. R., Westland Farms, Marshall, Mich.
Oak Island's Alice Marie AHI 220 434 3.81 6901 263
S. Flash of Tamarack Ridge D. Alice of Oak Island Farm
Westland Julie AHI 276 543 4.88 7609 371
S. Westland Duke D. Princess Elizabeth of Westland
Westland Lily's Charlotte BHI 365 730 4.56 10127 461
S. Her-Mil's Herr Hitler D. Florence's Lily of Weller View
Westland Mary's Rose AHI 217 434 4.62 6054 279
S. Rosemont's Prince Charming D. Primrose's Mary of Bear Lake
Westland Missie AHI 365 730 4.45 9170 408
S. Westland Duke D. Fairholm Gen

Wetzel, L. C., Shady Lane Farm, Columbus, Ohio.
Russada Sunrise EHI 303 606 4.71 7123 335
S. KoKosing's Valor D. Hermitcroft Sunshine 2d

Wilcox, Charles J., Kenwood Farms, Shelburne, Vt.
Ken Minion DHI 248 496 4.57 5261 240
S. U. V. M. Radiant D. Ken Playmate

Wilcox, Charles J. & Sons, Kenwood Farms, Shelburne, Vt.
Ken Dale GHI 347 694 4.45 7275 324
S. U. V. M. Heroine's Raider D. Ken Yancey
Ken Delightful GHI 266 532 4.62 4703 217
S. U. V. M. Radiant D. Ken Delight
Ken Della DHI 319 638 5.23 6776 354
S. Coronation Emperor D. Wind Acres Dolly
Ken Emma CHI 324 648 5.01 5998 300
S. Mount Hope Raider D. Ken Patsy
Ken Freida EHI 270 540 4.40 7291 320
S. Mount Hope Raider D. Ken Sue
Ken Gracetta AHI 317 634 5.08 5627 286
S. Mount Hope Warison D. Ward's Laughter Biddy
Ken Kate AHI 312 624 4.44 8235 365
S. Satisfaction's Leader D. Ken Victoria
Ken Katy DHI 365 730 4.10 7814 327
S. Mount Hope Raider D. Wild Acres Katherine
Ken Kite GHI 365 730 4.59 5973 274
S. U. V. M. Heroine's Raider D. Ken Pollyetta
Ken Lucky Girl DHI 276 552 4.82 4781 230
S. Coronation Emperor D. Ken Lucky Teeza
Ken Miami GHI 311 622 4.77 5406 258
S. U. V. M. Heroine's Raider D. Ken Dinah
Ken Norma Jane AHI 269 538 4.79 6440 308
S. Satisfaction's Leader D. Ken Flora
Ken Ona DHI 365 730 4.19 7783 326
S. Coronation Emperor D. Ken Ora

Wirt, Elmer J., Maple Leaf Farm, Lewiston, Minn.
Maple Leaf Penelope GHI 343 686 4.04 7646 308
S. St. James Rocket's Flash D. Spot's Pride of Maple Leaf

Woods, E. C. C., Nutshell Farm, Hanover, Va.
Lila Clark of Ellerslie AHI 305 603 4.47 5475 244
S. Blakeford Caesar D. Adair of Ellerslie
Lindy Lee of Ellerslie DHI 328 653 4.80 6382 306
S. Blakeford Caesar D. Lily Braxton of Ellerslie
Mary of Stevensville AHI 276 550 4.85 7328 355
S. Teddy of Stevensville D. Marg of Stevensville

Zwilgmeyer, George C., Warrenwood Farm, Blairstown, N. J.
Betty's Blanche of Clear View CHI 275 550 4.52 6407 289
S. Fairlawn Dart D. Betty's Royal of Clear View
Charmer's Daffodil BHI 340 680 4.72 10461 493
S. Argilla Charmer D. Marvel's Hyacinth
¶Reentries)

Chat . . .

A record number of fair kits were shipped by the Division of Information and Service in July when 250 packages, with posters, were mailed to breeders and representatives who will maintain fair booths.

Interest in Guernsey material produced a record number of inquiries for the month of July when 1,200 requests were fulfilled.

Senator A. J. Sordoni, Sterling Farms Alderson, Pa., has recently returned from a European trip.

Guernseys led all divisions of testing in the State of Texas for the month of June. For herds under 50, L. H. Smokler, Hol-Tex Farms, Dallas, had the high production average, and for herds over 50, Cabell's Dairy Farm, also of Dallas, led all breeds in fat production.

H. G. DaShiell, Smithfield, Va., has purchased the Guernsey herd of R. E. Sawyer of Smithfield, and will produce GOLDEN GUERNSEY milk for the Suffolk, Va., market. Mr. DaShiell will add more pure breds and develop a real herd of Guernseys.

Fred Potter, a graduate of Cornell University, class of '42, is now operating Sunnylea Farm at Washington, Conn. Fred says that he and Mrs. Potter have two young Cornellians well started.

Allen Day, manager of Copper Gates Products Company Farm, Basking Ridge, N. J., has been busy since the spring sales getting the animals they purchased acclimated and supervising their barn building program.

Herd sires in use include Langwater Sagamore, Coldsprings' Romulus Laddie and Shirwick.

Our Consignment to the

TOPSFIELD SALE

September 17, 1946 :: Topsfield, Mass.

Two Sires That Will Be Represented

DOUGLASTON CROWN PRINCE
52 A. R. daughters

DOUGLASTON BARON CLIFFORD
5 A. R. daughters

Two outstanding daughters of Douglaston Crown Prince.
A very nice daughter of Douglaston Baron Clifford.
A very nice aughter of Douglaston His Royal Highness.

Don't fail to see this consignment.
They are some of our tops.

WRITE
LOUIS McL. MERRYMAN SALES COMPANY FOR CATALOGS

CORRESPONDENCE SOLICITED
VISITORS ALWAYS WELCOME

M. R. SMITH
Herdsman

New York Abortion Free Herd No. 5
Federal Accredited Certificate No. 351978

DOUGLASTON MANOR FARM
TRADE Reg. U.S. MARK Pat Office
PULASKI, NEW YORK

Consigned to the 8th Pennsylvania State Sale

SEPTEMBER 27 - YORK, PENNSYLVANIA

A son and daughter of Coldspring's Beauty's Hardwick. Coldspring's Beauty's Archer, born December 22, 1945. Dam: Coldspring's Romulus Adeline with 11652.2—590.6—GG. Full sister to Count Sterling, one daughter topped York Sale, $3,100, another daughter $2,150 in Eastern Guernsey Sale, 1946.

His Dam's Dam

Photo taken at 10 years

COLDSPRING'S HARDWICK'S ALICE
15597.3—698.0—D 15784.5—712.7—A
Sire: HARDWICK'S ROYAL
Dam: FOREMOST KANITA

His Sire's Dam

VALLEVUE BUTTERFAT BEAUTY
16578.5—831.1—A
18914.1—937.4—AA
Sire: HILLTOP BUTTERFAT
Dam: VALOR'S BEAUTY

Consigned: COLDSPRING'S BEAUTY'S ELAINE, born September 4, 1943. Bred June 9, to Coldspring's Beauty's Romulus, a full brother to Coldspring's Romulus' Beauty, she now at Midview.

Herself

COLDSPRING'S BEAUTY'S ELAINE
On test in 169 days, 5069—285—G
Sire: COLDSPRING'S BEAUTY'S HARDWICK
Dam: COLDSPRING'S ROYAL'S ESTER

Her Dam

COLDSPRING'S ROYAL'S ESTER
12562.3—561.9—G
Sire: COLDSPRING'S HARDWICK'S ROYAL
Dam: COLDSPRING'S HARDWICK'S ELAINE

Her Dam's Dam

COLDSPRING'S HARDWICK'S ELAINE
13801.8—625.7—GG
Sire: HARDWICK'S ROYAL
Dam: COLDSPRING'S KATHERINE

Her Sire's Full Sister

COLDSPRING'S HARDWICK'S BEAUTY
14492.8—642.2—B—on retest
Sire: HARDWICK'S ROYAL
Dam: VALLEVUE BUTTERFAT BEAUTY

Also Consigned—COLDSPRING'S ROMULUS OPAL, a daughter of Langwater Romulus and out of Coldspring's Royal's Ida, 17339.3—711.1—CC. Opal was bred December 28, 1945 to Coldspring's Beauty's Hardwick.

COLDSPRINGS FARM • HAZLETON, PENNSYLVANIA ST. JOHNS, PENNSYLVANIA

S. C. PRICE, Owner ***Accredited for Bang's No. 57 — Accredited for T. B.*** **GEO. W. SNYDER, Manager**

BOULDER BRIDGE FARM CO.

★

Consigned to the

Iowa State Sale • September 14, 1946

Iowa State Fair Grounds, Des Moines

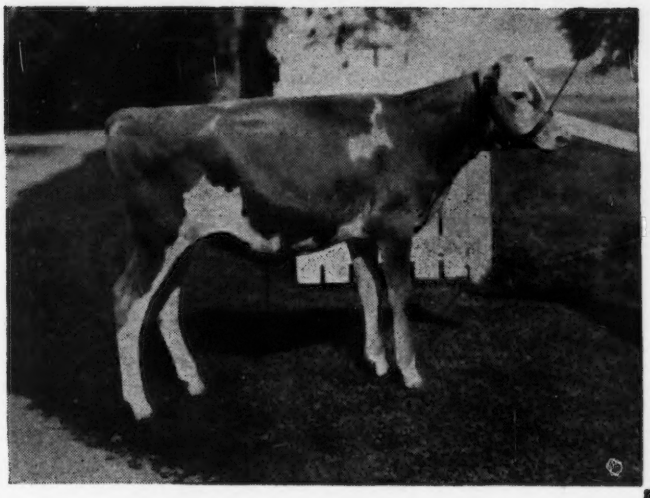

◀ *Boulder Bridge Wizard*

Born: FEBRUARY 1, 1946

He has a good tail . . . The wind was strong.

Sire:
GREEN MEADS KING DON 320501

Dam:
NIRA OF BOULDER BRIDGE 594326
12336.0—648.3—4A

Dam: Queen's Dolly of Smithdale 456671
12521.7—696.8—AA

Boulder Bridge Tanager ▶
953496

Born: FEBRUARY 26, 1945

Her mother's mother was a real cow for the Mahr's of Indianola, Iowa.

Bred to Boulder Bridge Victory
Sire: Green Meads King Don 320501
Dam: Boulder Bridge Patience 718550
14171.5—644.8—FF

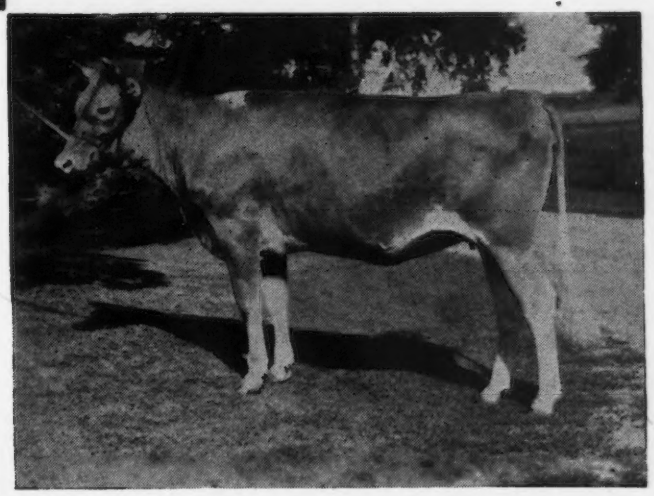

Sire: BOULDER BRIDGE REWARD 340808
Sire: Valleywood Valiant Hero 235690
Dam: Hope's Pollyanna of Smithdale 390289
13746.2—752.4—AA

Dam: ROBERTA OF WYNOLA 542675 (A granddaughter of Harvester)
13470.8—654.7—A

THESE CONSIGNMENTS STRONG IN THE BLOOD OF FAITH OF CHESNEY FARMS

"Follow through with Boulder Bridge"

Boulder Bridge Farm Company • Excelsior, Minnesota

G. N. DAYTON, President — L. V. WILSON, Superintendent

New York State Sale, Cortland Fair Grounds, Cortland, N. Y., Friday, September 13, 12:45 p. m., Eastern Daylight Saving Time. (see below and page 644)

Argilla Dispersal, Ipswich, Mass., Monday, Sept. 16 (see pages 640-643)

Topsfield Sale, Topsfield, Mass., Tuesday, Sept. 17 (see pages 644, 645)

Ringgold Dispersal, Circleville, Ohio, Monday, September 30 (see pages 638, 639)

Curtiss Candy Sale, Cary, Illinois, Monday, October 7 (see page 645)

Louis Merryman's 54th Sale, York, Pa., October 14

Virginia State Sale, Atlantic Exposition Grounds, Richmond, Virginia, Wednesday, October 16 (see pages 645, 646, 647)

Kentucky State Sale, Lexington Kentucky, Monday, October 21 (see page 647)

New York State Sale to date:

BULLS

Bournedale Cinderella's Ace
Dropped: November 3, 1945
S.: Bournedale Memoir's Ace
D.: Bournedale Golden Cinderella, 661—GG
If this bull doesn't sire production, I don't know how to get one.

McDonald Farms Supreme Kenton
Dropped: November 16, 1945
S.: McDonald Farms Supreme King
D.: Franchester Bachante, 607—G; 3rd aged, National Dairy Show, '38
A smooth calf out of a great uddered show cow.

Fairlawn F. P. Jethro
Dropped: July 17, 1945
S.: Phillips Fairlawn Peerless
D.: Fairlawn H. Freckles, 560—G, 814—CC (pending)
The Chic family is highly regarded.

COWS

Bournedale General's Daisy, 548—GG
Dropped: June 15, 1942
S.: Bournedale General LaNoce
D.: Bournedale Abe's Daphne, 431—G, 614-DD
On test and doing well.

Bournedale Dolly Diamond
Dropped: January 6, 1942
S.: Bournedale Ace of Diamonds
D.: Bournedale Golden Dolly, 591—G
From the same line as Bournedale Rex

Hagan Farms Amy
Dropped: December 20, 1940
S.: Fox Dean's Truce
D.: Douglaston Lady Ruth

Hagan's Nancy
Dropped: August 17, 1940
S.: Fox Dean's Truce
D.: Douglaston Duchess Celia
A good pair of sisters closely related

Mountain View Winnibel
Dropped: January 14, 1943
S.: Winnisquam Vulcan
D.: Mountain View Winnie, 456 in 250 days

Mountain View Minnieola
Dropped: February 9, 1943
S.: Winnisquam Vulcan
D.: Mountain View Minnie
Three-quarter sisters and more than nice

Skyline Beauty
Dropped: May 5, 1941
S.: Pine Manor Hercules
D.: Skyline Bess, 471—BB, 554—AA
A real Dairy Cow

Chapman's Royal Annie
Dropped: January 29, 1937
S.: Cornell Royal Superb
D.: Velma Rose of Locust
A half-sister to Chapman's Royal Lilly

Chapman's Foremost Velma
Dropped: April 5, 1940
S.: Foremost Talisman
D.: Chapman's Royal Annie
A daughter of Annie, a chance to start a family

Damian Kay Rose of Locusts
Dropped: July 17, 1943
S.: McDonald Farms Floyd
D.: Dutchess Rose of Locust

McDonald Farms Cleopatra, 609—DD
Dropped: May 21, 1937
S.: Foremost Faithful Supreme
D.: Brockton's Sylvia, 512—FF, 634—AA
This cow is from a good line and should be an excellent brood cow. Can be returned to McDonald Farms and guaranteed in calf to any of their sires.

HEIFERS

Riverview Sally Ultra
Dropped: January 19, 1943
S.: Riverview King's Duke
D.: Sally Ultra's Lass
A deep, milky heifer due ten days after sale.

Tad's Hindsdale Caroline
Dropped: March 25, 1944
S.: McDonald Farms Gay Lad
D.: Star's Hindsdale Cyna, 453—GG

(Continued on page 644)

LOUIS McL. MERRYMAN & SONS, SPARKS, MARYLAND

Telephone: Cockeysville 57